Author:

Title: American agriculturist farm directory of Greene County, Pennsylvania

Place of Publication: New York

Copyright Date: 1916

Master Negative Storage Number: MNS# PSt SNPaAg028.7

<2049476> * *OCLC* Form:mono 2 Input:FMD
008 ENT: 971125 TYP: s DT1: 1916 DT2: LAN: eng
035 (OCoLC)37932529
037 PSt SNPaAg028.7 $bPreservation Office, The Pennsylvania State University, Pattee Library, University Park, PA 16802-1805
090 20 Microfilm D344 reel 28.7 $cmc+(service copy, print master, archival master)
245 00 American agriculturist farm directory of Greene County, Pennsylvania $ba rural directory and reference book including a road map of Greene County.
246 30 Farm directory of Greene County, Pennsylvania
260 New York $bOrange, Judd Co. $c1916.
300 142 p. $bill., fold map. $c24 cm.
500 Includes index to advertisers.
533 Microfilm $bUniversity Park, Pa. : $cPennsylvania State University $d1997. $e1 microfilm reel ; 35 mm. $f(USAIN state and local literature preservation project. Pennsylvania) $f(Pennsylvania agricultural literature on microfilm).
590 This item is temporarily out of the library during the filming process. If you wish to be notified when it returns, please fill out a Personal Reserve slip. The slips are available in the Rare Books Room, in the Microforms Room, and at the Circulation desk.
590 Archival master stored at National Agricultural Library, Beltsville, MD : print master stored at remote facility.
650 0 Agriculture $zPennsylvania $zGreene County.
650 0 Farmers $zPennsylvania $zGreene County.
651 0 Greene County (Pa.) $xDirectories.
830 0 USAIN state and local literature preservation project. $pPennsylvania.
830 0 Pennsylvania agricultural literature on microfilm.

FILMED WHOLE OR IN PART FROM A COPY BORROWED FROM:

WAYNESBURG COLLEGE

Waynesburg College
Library
Waynesburg, Pennsylvania
Class 974.883 Book A512

bu an their
co ank and
co as they

th ones and
sm p to the

ntion to
every transaction whether of large or small extent.
4% interest paid on savings.

Union Deposit & Trust Co.
Waynesburg, Pa.

OFFICERS AND DIRECTORS

R. F. Downey, President; Thos. S. Crago, Vice-Pres.
W. D. Cotterrel, Secretary and Treasurer
Chas. T. Strosnider, Assistant Treasurer

Chas. V. Garrison
John W. Donnan
D. K. Phillips
N. W. Sayers
Jerry E. Debolt
S. K. Strosnider
Jas. J. Purman
H. K. Barb

Resources in excess of $800,000.00

Trans-Appalachian Room
Waynesburg College
Waynesburg, Pa.

COOPER & BELL

One Price and the Right Price

Men's and boys' fine clothing and furnishings. The only complete dry cleaning, pressing altering and repairing establishment in Greene County.

Suits made to measure $15.00 to $50.00.

Make our store your headquarters when in town. You are always welcome here whether you buy or not.

Messenger Building, Waynesburg, Pa.

A PRUDENT MAN

The prudent man carries insurance on his household goods. It costs him money but he can't afford to carry it himself.

It's equally true with life insurance, live stock insurance, grain insurance and so on. He pays somebody else to take the risk of loss. But you can't very well insure money that is carried on your person or hid about the house. The risk is so great no reliable company will take the chance. Then why should you? The thing to do is to follow the prudent man and put it in the bank.

AMERICAN NATIONAL BANK

Waynesburg, Pa.

Small Savings to Big Ones Grow

Many of our most influential citizens began their business careers by opening an account in bank and consistently depositing thereafter such sums as they could save.

All large accounts have grown from small ones and the growing bank account is really of more help to the small depositor than to the one with a fortune.

We give most careful and courteous attention to every transaction whether of large or small extent.

4% interest paid on savings.

Union Deposit & Trust Co.

Waynesburg, Pa.

OFFICERS AND DIRECTORS

R. F. Downey, President; Thos. S. Crago, Vice-Pres.
W. D. Cotterrel, Secretary and Treasurer
Chas. T. Strosnider, Assistant Treasurer

Chas. V. Garrison
John W. Donnan
D. K. Phillips
N. W. Sayers
Jerry E. Debolt
S. K. Strosnider
Jas. J. Purman
H. K. Barb

Resources in excess of $800,000.00

Trans-Appalachian Room
Waynesburg College
Waynesburg, Pa.

COOPER & BELL

One Price and the Right Price

Men's and boys' fine clothing and furnishings. The only complete dry cleaning, pressing altering and repairing establishment in Greene County.

Suits made to measure $15.00 to $50.00.

Make our store your headquarters when in town. You are always welcome here whether you buy or not.

Messenger Building, Waynesburg, Pa.

A PRUDENT MAN

The prudent man carries insurance on his household goods. It costs him money but he can't afford to carry it himself.

It's equally true with life insurance, live stock insurance, grain insurance and so on. He pays somebody else to take the risk of loss. But you can't very well insure money that is carried on your person or hid about the house. The risk is so great no reliable company will take the chance. Then why should you? The thing to do is to follow the prudent man and put it in the bank.

AMERICAN NATIONAL BANK

Waynesburg, Pa.

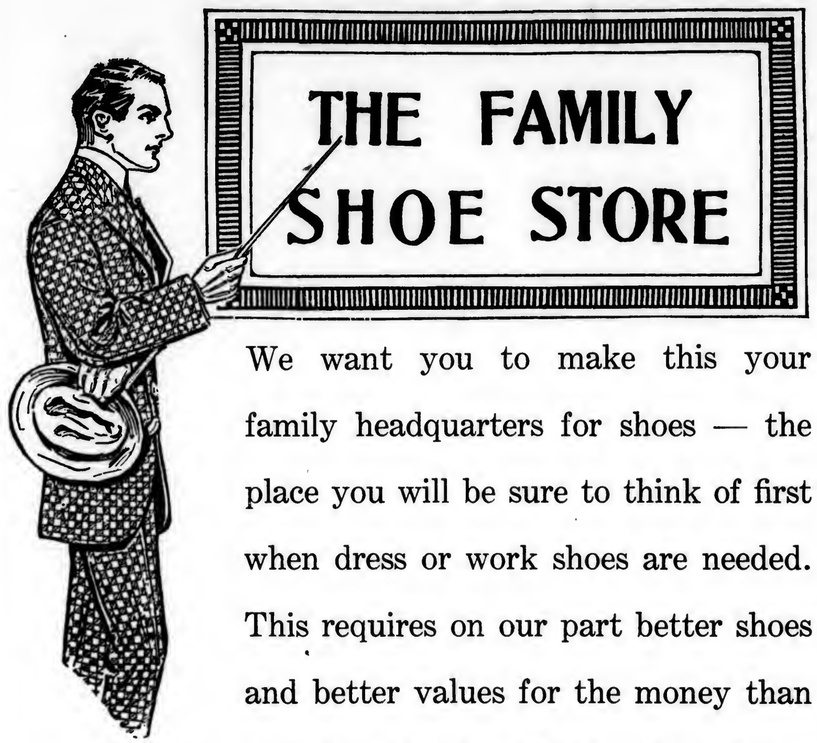

We want you to make this your family headquarters for shoes — the place you will be sure to think of first when dress or work shoes are needed. This requires on our part better shoes and better values for the money than you are apt to get at other stores.

We claim that we have them and we ask that you come to see how well we meet our assertion!

BAILY'S

"The Home of Better Shoes"

WAYNESBURG, PA.

AMERICAN AGRICULTURIST FARM DIRECTORY

OF

GREENE COUNTY PENNSYLVANIA

1916

A Rural Directory and Reference Book Including a Road Map of Greene County

---

PUBLISHED BY

ORANGE JUDD COMPANY

NEW YORK

Minneapolis Chicago Atlanta Springfield, Mass.

FOR REAL LIVE NEWS
OF GREENE COUNTY

Read

The WAYNESBURG INDEPENDENT

A plain, outspoken paper devoted to
the interests of the common people

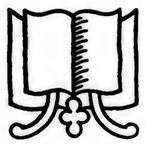

OFFICE, CHURCH STREET WAYNESBURG, PA.

TABLE OF CONTENTS

Abbreviations 9
Agricultural Statistics for Greene County . . . 16
Domestic Animals
Farm Expenses
Farms Operated by Managers
Farms Operated by Owners
Farms Operated by Tenants
Land and Farm Area
Mortgage Debts
Poultry and Bees
Principal Crops
Value of Farm Property
Aleppo Township 17
Center Township 23
Cumberland Township 31
Dunkard Township 43
Explanation 9
Franklin Township (Includes Boroughs of Waynesburg and East Waynesburg) 49
Gilmore Township 61
Government of United States 11
Greene County Government 13
Greene Township 65
Index to Advertisers 141
Jackson Township 69
Jefferson Township 73
Map of Greene County . . . . . opp. 142
Monongahela Township (Includes Greensboro Borough) . . 81
Morgan Township (Includes Clarksville Borough) . . . 85
Morris Township 91
Perry Township (Includes Mount Morris Borough) . . . 97
Pennsylvania State Officers 11
Population of Minor Civil Divisions 15
Richhill Township 105
Springhill Township 117
Washington Township 123
Wayne Township 128
Whitely Township 136

124438

Greene County's Leading Home Paper is

The Democrat-Messenger

Published weekly at Waynesburg, Pa., by The Democrat Printing Company, (Inc.). Circulation more than twice as many as all the other Greene County newspapers combined.

Subscription rates, $1 per year, 50 cents for 6 months and 25 cents for 3 months. Advertising rates on application.

All business correspondence should be directed to M. R. Travis, Business Manager, and all communications intended for publication should be directed to W. O. Headlee, Editor.

ADVERTISING THAT PAYS
JOB PRINTING THAT PLEASES

The only Democratic paper published in Greene County

LIBERAL CLUBBING RATES WITH CITY PAPERS

EXPLANATION

The information in this Directory is arranged as follows: 1st, Name of individual or firm. 2nd., Wife's name in parenthesis if the individual be married. 3rd., The number of children in the family under twenty-one. (Example, 3 ch means 3 children.) 4th., The individual's business or occupation. 5th., In parenthesis is the chief crop or specialty. (Example, grain, poultry, apples or potatoes in parenthesis means that these are the specialties of the individuals to whom they refer.) 6th., Refers to property upon which individual has residence. O H&L means owns house and lot. T H&L means tenant house and lot. O (figure a) designates number of acres in farm owned. T (figure a) designates number of acres in farm for which money rent is paid. WOS (figure a) designates number of acres worked on shares. 7th., Is the number of the rural delivery route and post office from which mail is received. 8th., H (figures) designates the highway on which individual has residence. (See map). Explanation, In Franklin township after the name of W. A. P. Rinehart appears H 38. Now refer to map and you will find that the road numbered 38 in Franklin Township is the road upon which Mr. Rinehart has his residence. By this plan you can locate any farm included in this book. The abbreviations appearing after the highway number pertain to the telephone which is B T for Bell telephone, I T for Independent telephone, etc.

ABBREVIATIONS

Acres	A.
Bell Telephone	B T.
Boards	Bds.
Brothers	Bros.
Children	Ch.
Daughter	Dau.
Estate	Est.
General Delivery	Gen. Del.
Highway	H.
House & Lot	H&L.
Independent Telephone	I T.
Owns	O.
Proprietor	Prop.
Rents	T.
Rural Delivery	Rd.
Superintendent	Supt.
Vegetables	Veg.
Widow	Wid
Works On Shares	WOS

A Select List of Practical Farm Books

Each of these books is the work of a specialist. Thoroughly practical and scientifically accurate. Sent postpaid to any part of the world on receipt of catalog price.

Farmers' Cyclopedia of Agriculture. By Wilcox & Smith. A thoroughly up-to-date, practical, concise and complete presentation of the whole subject of agriculture. Farm, Orchard and Garden Crops, Animals, Feeding, Dairying, Poultry, Irrigation, Drainage, Fertilizing, Spraying, etc., etc. 700 Pages.....$3.50

Fertilizers and Crops. By L. L. Van Slyke. A timely presentation of facts, not only giving practical methods for using fertilizers in crop growing, but placing special emphasis on the reasons underlying their use, etc. Net.....$2.50

Soils. By C. W. Burkett. The most complete and popular work of the kind ever published....$1.25

The Cereals in America. By Thos. F. Hunt. A comprehensive treatise of wheat, maize, oats, barley, rice, kaffir corn, buckwheat, etc....$1.75

Farm Manures. By C. E. Thorne. A practical and most valuable work on manures and manuring, covering every phase of the subject. Net $1.50

The Book of Alfalfa. By F. D. Coburn. This is by far the most authoritative, complete, and valuable book on this forage crop ever published. $2.00

The Study of Corn. By V. M. Shoesmith. A most helpful book to all interested in the selection and improvement of corn.....Net $0.50

Farm Grasses of the United States. By W. J. Spillman. Seeding and management of meadows and pastures. Varieties of grasses for different climates and requirements.....$1 00

The Young Farmer; Some Things He Should Know. By Thos. F. Hunt. This book is of unusual excellence. It should be in the hands of every farmer, especially the young farmer. Net $1.50

Weeds of the Farm and Garden. By L. H. Pammel This book contains practical suggestions for the treatment of weeds, which should make it of special value to the farmer, landowner, gardner. etc.....Net $1.50

Vegetable Gardening. By R. L. Watts. Complete, concise and authentic book. It covers every phase of vegetable gardening, and is invaluable as a handbook for practical growers.....Net $1.75

Beginners' Guide to Fruit Growing. By F. A. Waugh. A simple statement of the elementary practices of propagation, planting, culture, etc. Net $0.75

American Apple Orchard. F. A. Waugh. A manual for the novice as well as a book reference for all those of more experience. Every detail connected with the successful cultivation of the apple is thoroughly explained.....Net $1.00

American Peach Orchard. F. A. Waugh. This is the latest and best work on the culture of peaches. Contains full directions for propagation, culture, etc.....Net $1.00

The Business of Dairying. By C. B. Lane. Covers the practical side of dairy farming, and takes up every detail of this business thoroughly and systematically.....$1.25

Swine in America. By F. D. Coburn. Every phase of hog raising is considered from the practical standpoint. The book is worth much to anyone interested in raising hogs, whether on a large or small scale.....$2.50

Management and Feeding of Sheep. By Thos. Shaw. A valuable treatise on sheep for American farmers on breeds, breeding, feeding, management, diseases, etc.....$2.00

Farmers' Manual of Law. By H. E. Willis. This book not only tells farmers how to settle their legal wrongs, but it tells them how not to commit any legal wrongs. The most complete book on the subject.....Net $2.00

FREE ON APPLICATION

Send for our new illustrated catalog, 128 pages, 6x9 inches, containing description of the above, and also 500 of the most practical and modern books on farming and allied subjects, the study of which will enable the reader to successfully cope with any intricate question that may present itself. This will be sent for the asking.

ORANGE JUDD COMPANY

ASHLAND BLDG. 315-321 FOURTH AVE. NEW YORK

GOVERNMENT OF THE UNITED STATES

THE EXECUTIVE.

President—WOODROW WILSON, of New Jersey. Salary $75,000.
Vice-President—THOMAS R. MARSHALL, of Indiana. Salary $12,000.

THE CABINET.

Secretary of State—ROBERT LANSING, of New York.
Secretary of Treasury—WILLIAM G. MCADOO, of New York.
Secretary of War—LINDLEY M. GARRISON, of New Jersey.
Attorney General—JAMES C. MCREYNOLDS, of Tennessee.
Postmaster General—ALBERT S. BURLESON, of Texas.
Secretary of Navy—JOSEPHUS DANIELS, of North Carolina.
Secretary of Interior—FRANKLIN K. LANE, of California.
Secretary of Agriculture—DAVID F. HOUSTON, of Missouri.
Secretary of Commerce and Labor—WILLIAM C. REDFIELD, of New York.
Secretary of Labor—WILLIAM B. WILSON, of Pennsylvania.

Salaries of the cabinet officers, $12,000 each.

PENNSYLVANIA STATE OFFICERS

PRESENT STATE GOVERNMENT
(Takes Office on January 19, 1915)

Governor—MARTIN G. BRUMBAUGH.
Lieutenant-Governor—FRANK B. MCCLAIN.
Treasurer—ROBERT K. YOUNG.
Auditor-General—A. W. POWELL.
Adjutant-General—THOMAS J. STEWART.
Superintendent of Public Instruction, N. C. SCHAEFFER.
Insurance Commissioner—CHARLES JOHNSON.
Secretary of the Commonwealth—CYRUS E. WOODS.
Attorney-General—FRANCIS SHUNK BROWN.
Secretary of Agriculture—CHARLES E. PATTON

THE OBSERVER

Washington, Pennsylvania

A Newspaper with Honest and Aggressive Policies Fearless and Independent

(Established 1871)

It thoroughly covers Washington and Greene Counties.

This newspaper circulates in Washington and on every rural route out of Washington, and reaches the majority of those living on all other routes and small towns in both Washington and Greene counties. It is the paper for the farmer and the best advertising medium in Western Pennsylvania, outside of Pittsburg.

It publishes more farm news and advertising than all other newspapers in its field.

Present circulation 10,000—paid for in advance.

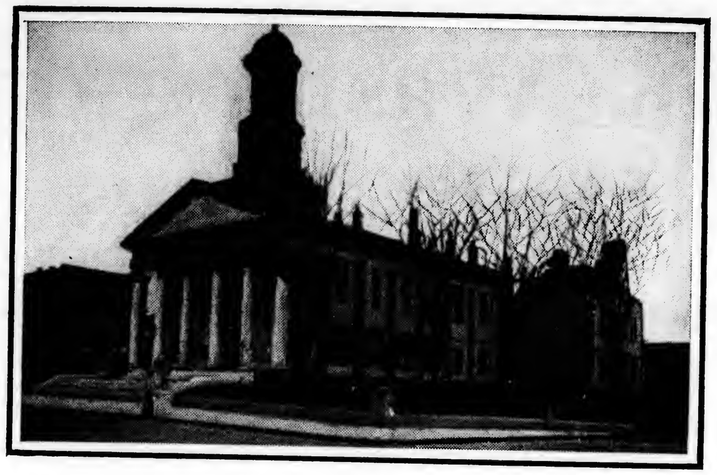

Greene County Government

COURT OFFICIALS

President Judge—J. W. Ray
Sheriff—George M. Weimer
Deputy Sheriff—Fannie M. Weimer
Prothonotary—A. H. Seals
Clerk of Courts—James McCracken
District Attorney—David R. Huss
Stenographer—W. R. Hoge
Court Crier—A. G. Allison

COUNTY OFFICIALS

Register and Recorder—Milton B. Finch
Treasurer—J. B. Guthrie
County Superintendent of Schools—Harry D. Freeland
County Surveyor—J. C. Webster
Coroner—A. T. Adamson

COMMISSIONERS

Daniel Six
George Moore
J. Sheridan Johnson

COUNTY AUDITORS

Charles L. Haines
John Westfall
E. E. Kuhn

JURY COMMISSIONERS

William Roberts
Frank Grove

POOR DIRECTORS

Hubert Huffman
Henry McNeely
A. J. Morris

THE OBSERVER

Washington, Pennsylvania

A Newspaper with Honest and Aggressive Policies Fearless and Independent

(Established 1871)

It thoroughly covers Washington and Greene Counties.

This newspaper circulates in Washington and on every rural route out of Washington, and reaches the majority of those living on all other routes and small towns in both Washington and Greene counties. It is the paper for the farmer and the best advertising medium in Western Pennsylvania, outside of Pittsburg.

It publishes more farm news and advertising than all other newspapers in its field.

Present circulation 10,000—paid for in advance.

Greene County Government

COURT OFFICIALS

President Judge—J. W. Ray
Sheriff—George M. Weimer
Deputy Sheriff—Fannie M. Weimer
Prothonotary—A. H. Seals
Clerk of Courts—James McCracken
District Attorney—David R. Huss
Stenographer—W. R. Hoge
Court Crier—A. G. Allison

COUNTY OFFICIALS

Register and Recorder—Milton B. Finch
Treasurer—J. B. Guthrie
County Superintendent of Schools—Harry D. Freeland
County Surveyor—J. C. Webster
Coroner—A. T. Adamson

COMMISSIONERS

Daniel Six
George Moore
J. Sheridan Johnson

COUNTY AUDITORS

Charles L. Haines
John Westfall
E. E. Kuhn

JURY COMMISSIONERS

William Roberts
Frank Grove

POOR DIRECTORS

Hubert Huffman
Henry McNeely
A. J. Morris

INTENTIONAL 2ND EXPOSURE

The Washington Daily News

Coming Paper of Western Pennsylvania

All the news of Washington and Washington County. Only paper with a full leased wire service in Washington County. Carries more news, more features, market reports, and country correspondence.
Leads in Growth and Standing!
Enterprising — Reliable — Conservative.

Rates $3.00 per year--In advance

Address DAILY NEWS, Washington, Pa.

GREENE COUNTY

	Population 1910	1900	1890
Aleppo township	1,218	1,348	1,537
Carmichaels borough	478	456	445
Center township	1,662	1,775	1,767
Clarksville borough	208		
Cumberland township	1,524	1,734	1,729
Dunkard township	1,120	1,310	1,366
East Waynesburg borough	906		
Franklin township	2,426	2,160	2,034
Gilmore township	676	835	948
Greene township	514	572	569
Greensboro borough	442	399	427
Jackson township	1,017	1,099	1,226
Jefferson borough	357	311	327
Jefferson township	763	976	922
Monongahela township	700	742	814
Morgan township	731	978	1,036
Morris township	1,297	1,427	1,585
Mount Morris borough	382	345	
Perry township	1,011	1,068	1,610
Rices Landing borough	671		
Richhill township	2,346	2,766	2,900
Springhill township	1,550	1,821	1,901
Washington township	715	893	866
Wayne township	1,781	1,824	1,757
Waynesburg borough	3,545	2,544	2,101
North ward	1,603		
South ward	1,942		
Whitely township	842	898	1,068

AGRICULTURAL STATISTICS FOR GREENE COUNTY

Population	28,882
Number of all farms	3,282
Color and nativity of farmers:	
Native white	3,261
Foreign-born white	10
Negro and other nonwhite	11
Number of farms classified by size:	
Under 3 acres	2
3 to 9 acres	215
10 to 19 acres	229
20 to 49 acres	512
50 to 99 acres	825
100 to 174 acres	903
175 to 259 acres	407
260 to 499 acres	163
500 to 999 acres	23

LAND AND FARM AREA

Approximate land area ... acres	367,360
Land in farms ... acres	354,540
Improved land in farms ... acres	306,584
Woodland in farms ... acres	38,281
Other unimproved land in farms acres	9,675

VALUE OF FARM PROPERTY

All farm property ... dollars	27,487,159
Land ... dollars	19,281,194
Buildings ... dollars	4,593,571
Implements and machinery ... dollars	699,256
Domestic animals, poultry and bees ... dollars	2,913,138

DOMESTIC ANIMALS

Farms reporting domestic animals	3,170
Value of domestic animals dollars	2,813,177
Cattle:	
Total number	25,775
Dairy cows	9,076
Other cows	2,943
Yearling heifers	3,164
Calves	2,506
Yearling steers and bulls	3,031
Other steers and bulls	5,055
Value ... dollars	749,403
Horses:	
Total number	10,316
Mature Horses	9,274
Yearling colts	958
Spring colts	81
Value ... dollars	1,183,226
Mules:	
Total number	144
Mature mules	115
Yearling colts	24
Spring colts	5
Value ... dollars	14,800
Asses and burros:	
Number	2
Value ... dollars	205
Swine:	
Total number	19,069
Mature hogs	9,298
Spring pigs	9,771
Value ... dollars	154,474
Sheep:	
Total number	158,275
Rams, ewes, and wethers	141,373
Spring lambs	16,902
Value ... dollars	710,853

POULTRY AND BEES

Number of poultry of all kinds	159,447
Value ... dollars	89,722
Number of colonies of bees	2,659
Value ... dollars	10,239

FARMS OPERATED BY OWNERS

Number of farms	2,548
Per cent of all farms	77.6
Land in farms ... acres	281,904
Improved land in farms ... acres	244,721
Value of land and buildings dollars	19,024,597
Degree of ownership:	
Farms consisting of owned and only	2,181
Farms consisting of owned and hired land	367
Color and nativity of owners:	
Native white	2,537
Foreign-born white	7
Negro and other nonwhite	4

FARMS OPERATED BY TENANTS

Number of farms	692
Per cent of all farms	21.1
Land in farms ... acres	66,705
Improved land in farms ... acres	56,668
Value of land and buildings dollars	4,424,183
Form of tenancy:	
Share tenants	383
Share-cash tenants	72
Cash tenants	217
Tenure not specified	20
Color and nativity of tenants:	
Native white	682
Foreign-born white	3
Negro and other nonwhite	7

FARMS OPERATED BY MANAGERS

Number of farms	42
Land in farms ... acres	5,931
Improved land in farms ... acres	5,195
Value of land and buildings dollars	425,985

MORTGAGE DEBTS

For all farms operated by owners:	
Number free from mortgage debt	2,192
Number with mortgage debt	334
Number with no mortgage report	22
For farms consisting of owned land only:	
Number reporting debt and amount	265
Value of their land and buildings ... dollars	2,061,566
Amount of mortgage debt dollars	473,576
Per cent of value of land and buildings	23.0

FARM EXPENSES

Labor	Farms reporting	1,966
	Cash expended ... dollars	160,250
	Rent and board furnished dollars	51,315
Feed	Farms reporting	1,325
	Amount expended dollars	75,367
Fertilizer	Farms reporting	592
	Amount expended dollars	12,651

PRINCIPAL CROPS

Corn ... bushels	982,709
Oats ... bushels	330,139
Wheat ... bushels	176,346
Buckwheat ... bushels	937
Rye ... bushels	3,038
Potatoes ... bushels	128,697
Tobacco ... pounds	406
Hay and forage total ... tons	49,521
Timothy alone ... tons	35,172
Timothy and clover mixed ... tons	12,877
Clover alone ... tons	171
Alfalfa ... tons	37
Millet or Hungarian grass tons	108
Other tame or cultivated grasses tons	1,109
Coarse forage ... tons	46
All other hay and forage ... tons	

ALEPPO TOWNSHIP

(Population, 1,218.)

Alvey P. H. pumper bds L. V. Martin Aleppo H33.
ANDERSON E. B. (ELLEN) merchant O H&L rd1 Woodruff W Va H34 B & I T.
Anderson Harvey laborer bds A. L. Riffle Aleppo H33 B & I T.
Anderson J. W. (Elizabeth) 9 ch farmer (corn) O 58a T 10a rd1 Cameron W Va H25.
ANTIL WARD (BERTHA) 7 ch farmer T H&L rd1 Woodruff W Va H55.
Antil William (Lizzie) 2 ch farmer (corn) O 104a rd1 New Freeport H64 B T.
Antill Easter (wid David) housekeeper bds T. Antill rd2 Cameron W Va H49.
Antill Lewis (Cassie) 5 ch carpenter & farmer (corn) O 75a rd1 Cameron W Va H29 I T.
Antill Thurman (Mary) 2 ch carpenter T H&L rd2 Cameron W Va H49.
Ashby S. S. laborer bds Lou Burge rd1 New Freeport H64 B T.
Bane Robert L. (Elizabeth) 4 ch farmer (corn) WOS 105a rd1 Cameron W Va H43.
Barnhart A. H. (Addie) 5 ch farmer (corn) T H&L WOS 8a rd1 Woodruff W Va H58.
Barnhart Luther (Lizzie) 2 ch farmer (corn) O 64a rd1 Woodruff W Va H58.
Barnhart Silas (Mary J.) 3 ch farmer (corn) O 220a rd1 Woodruff W Va H54.
BARNHART WILLIAM J. (JESSIE) 5 ch pumper O H&L rd1 Woodruff W Va H33.
Benson Catherine (wid Ely) housekeeper rd1 Cameron W Va H25.
Benson Elmer (son Catherine) farmer (corn) O 90a rd1 Cameron W Va H25.
Benson G. E. (Clara) 3 ch farmer (corn) O 62a rd1 Cameron W Va H24 I T.
Benson Harry (son W. S.) farmer rd1 Cameron W Va H25.
Benson W. S. (Della) farmer (corn) O 80a WOS 7a rd1 Cameron W Va H25.
Bosworth Caleb (Lizzie) farmer (corn) WOS 225a rd1 Cameron W Va H26.
Bosworth Jerry (son Caleb) farmer (corn) WOS 225a rd1 Cameron W Va H26.
Bosworth Norman (Maggie) 1 ch farmer (corn) WOS 225a rd1 Cameron W Va H26 I T.
Brewer O. S. (Laura) 1 ch farmer (corn) O 2¾a WOS 30a rd1 Wind Ridge H6 I T.
Burg Jeff (Nila) 3 ch laborer T H&L rd1 Woodruff W Va H61.
Burg Lou (wid John W.) farmer (corn) O 113a rd1 New Freeport H64 B T.
Burnfield Frank (Harriet) 6 ch farmer (corn) T H&L WOS 30a rd1 Woodruff W Va H57.
Carpenter J. D. (Anna E.) retired O 1a rd2 Cameron W Va H53 I T.
Carter R. W. (Priscilla) stone mason T H&L rd1 Cameron W Va H25.
Chambers B. F. (Maggie) farmer (corn) O 88a WOS 21a rd1 Cameron W Va H27.
Chambers Elizabeth (dau Mary J.) dressmaker rd1 Cameron W Va H28 B & I T.
Chambers Leota M. (dau Mary J.) housekeeper rd1 Cameron W Va H28 B & I T.
CHAMBERS MARY J. (wid BENJ.) farmer (corn) O 166a rd1 Cameron W Va H28 B & I T.
Chapman A. B. (Alice) farmer (pasture) O 28a rd1 Cameron W Va H4.
Chapman Byron (son A. B.) teacher rd1 Cameron W Va H4.
Chapman P. I. (Mary) 1 ch farmer (corn) O 125a rd1 Cameron W Va H4 I T.
Clark W. T. (Anna) 1 ch farmer (corn) rd1 Woodruff W Va H61.
Clutter J. A. (Bertha) 3 ch tool dresser T H&L rd1 Woodruff W Va H40 B T.
Cook David (Ester) farmer (corn) WOS 82a rd1 Cameron W Va H44.
Cook George (Rosa) 3 ch farmer (corn) WOS 167a Aleppo H35.
COOK JOHN (ADALINE) 3 ch farmer (corn & wheat) rd2 Cameron W Va H13.
Cook Lizzie housekeeper bds Jacob Grimm Aleppo H17 I T.
Cook Lonnie (Viola) farmer (corn) WOS 82a rd1 Cameron H44.
Cook R. G. (Lucinda) 4 ch farmer (corn) WOS 40a rd2 Cameron W Va H4.
COOK THOMAS B. (son R. G.) farmer rd2 Cameron W Va H4.
Corwin Mollie (wid Lewis) 3 ch housekeeper bds S. U. McNeely rd1 Harveys H12 I T.
Courtwright Jennie (dau W. T.) housekeeper rd1 Cameron W Va H14.
Courtwright W. T. (Sadie) 11 ch farmer (corn) O 50a rd1 Cameron W Va H14.
Cumpston John (Nora) 8 ch farmer (corn & oats) T 50a rd1 Cameron W Va H2.
Dille Warren (Mary) laborer T H&L McCracken H4.
ELBIN HENRY (ELIZABETH) undertaker (pasture) O 133a rd2 Cameron W Va H33 B & I T.
Evans Eliza J. (wid Jos) housekeeper O 28a Aleppo H34.
Evans Roy (Edna) 1 ch farmer (corn) O 26a rd1 Harveys H6.
EVANS SAMUEL L. (LUCINDA) farmer (corn) O 115a rd1 Harveys H10 I T.
Evans W. J. (Iva) farmer (corn) O 25a rd1 Harveys H10.
Finch Floyd (Effie) laborer T H&L rd2 Cameron W Va H5 I T.
FINCH JOHN (MONA) 1 ch farmer (corn) T H&L WOS 75a Aleppo H6.
Finch Lydia E. (wid William) 2 ch farmer (corn) O 200a Aleppo H18 I T.
Finch Samuel (son Lydia) farmer Aleppo H 18 I T.

Forquer T. S. oil gauger bds Ella Miles Aleppo H33 B & I T.
Fuller C. W. (Maggie) farmer (corn) O H&L T 30a rd1 Cameron W Va H15.
GALENTINE BLANCHE (wid W. M.) 3 ch farmer (corn) O 104a rd2 Cameron W Va H50 I T.
Galentine Frank (Jessie) 1 ch farmer (corn) O 32a WOS 30a rd1 Cameron W Va H46 I T.
Galentine Spencer (Bertha) 2 ch farmer (corn) T 148a rd1 Cameron W Va H46 I T.
Garby D. L. (Flora) 4 ch farmer (oats) WOS 100a rd2 Cameron W Va H24 I T.
Garey May (wid William) 3 ch housekeeper T H&L Aleppo H33.
Garman A. A. (Blanche) 3 ch laborer T H&L rd1 Harveys H21.
GARRISON J. R. (OMA) 2 ch farmer (corn) O 160a rd2 Cameron W Va H6 B & I T.
Gray Eura (dau J. M.) teacher McCracken H4 B T.
Gray Grace (wid John) 4 ch housekeeper bds Isaac Hughes Aleppo H33 I T.
Gray J. M. (Margaret) 1 ch merchant O H&L McCracken H4 B T.
Greeg Eliza (wid John) housekeeper bds F. Galentine rd1 Cameron W Va H46 I T.
Grim Armstrong (Jennie) 1 ch farmer (corn) O 50a rd1 Harveys H21 B T.
Grim Chris (Malissa A.) farmer (corn) O 275a rd1 Woodruff W Va H55 I T.
Grim Elias (Mary) farmer (corn) O 165a rd2 Cameron W Va H32 I T.
Grim Elizabeth (dau Elias) housekeeper rd2 Cameron W Va H32 I T.
GRIM JACOB 3 ch farmer (corn) WOS 100a Aleppo H17 I T.
GRIM JASON (son ELIAS) farmer rd2 Cameron W Va H32 I T.
Grim Jesse (son Elias) farmer rd2 Cameron W Va H32 I T.
Grim Raymond (Nellie) 1 ch farmer (corn) bds A. Grim WOS 50a rd1 Harveys H21 B. T.
GRIM W. P. (FREDA) 1 ch farmer Aleppo H55.
Grimm C. R. (Verna) teacher bds J. D. Carpenter rd2 Cameron W Va H53 I T.
GUNN A. L. retired (corn) O 53a rd1 Cameron W Va H14.
Gunn J. M. (Minerva) farmer (corn) WOS 53a rd1 Cameron W Va H14.
HARKINS GEORGE W. (ANNIE E.) 2 ch farmer (corn) O 50a rd1 Harveys H22 B & I T.
Harkins Jane (dau G. W.) music teacher rd1 Harveys H22 B & I T.
Hartzell Lindsey (Harriet) laborer T H&L rd1 Cameron W Va H43.
Hastings F. M. (Anna) field boss T H&L rd1 Woodruff W Va H61 I T.
Henderson William (May) farmer (corn) O 51a rd1 Cameron W Va H27 B T.
Hennen Mary E. (dau Nancy) housekeeper rd1 Woodruff W Va H63 I T.
Hennen Nancy E. (wid Jeff) farmer (corn) O 120a rd1 Woodruff W Va H63 I T.
Hewitt Harry (Maggie) 1 ch farmer (corn) WOS 206a rd1 Cameron W Va H15 I T.
Hewitt W. M. (Odella) 1 ch laborer T H&L rd1 Cameron W Va H32 B T.
Lieronimus George (Achamaria) 2 ch laborer bds L. L. Simms rd1 Cameron W Va H43 I T.
Hinerman Albert (Mary) 1 ch farmer (corn) O 152a rd1 Woodruff W Va H56.
Hinerman Burns (son J. S.) farmer rd1 Woodruff W Va H55.
Hinerman Charles (son J. S.) farmer rd1 Woodruff W Va H55.
Hinerman Clyde (Blanche) 2 ch farmer (corn) O 106a rd1 Woodruff W Va H56 I T.
Hinerman Curtis (son J. S.) farmer rd1 Woodruff W Va H55 I T.
HINERMAN DAVID (son LINDSEY) farmer (hay) O 217a rd1 Cameron W Va H44 I T.
Hinerman James (son M. S.) farmer rd1 Cameron W Va H44 I T.
Hinerman John (son J. S.) farmer rd1 Woodruff W Va H55.
Hinerman J. S. (Rebecca J.) farmer (corn) O 195a rd1 Woodruff W Va H55 B & I T.
Hinerman Lindsey (Elizabeth) retired bds D. Hinerman rd1 Cameron W Va H44 I T.
Hinerman L. W. (Mary) 1 ch farmer (corn) T H&L rd1 Cameron W Va H44.
Hinerman M. S. farmer (corn) O 118a rd1 Cameron W Va H44 I T.
Hinerman Ollie (dau M. S.) housekeeper rd1 Cameron W Va H44 I T.
Hinerman Ray (Opha) 1 ch farmer (corn) WOS 25a rd1 Cameron W Va H44.
Hinerman William farmer bds A. Hinerman rd1 Woodruff W Va H56.
Hughes Albert (Ollie) 2 ch farmer & teamster (corn) T 10a WOS 20a rd2 Cameron W Va H5 I T.
Hughes Isaac (Elizabeth) 6 ch farmer (corn) O H&L WOS 50a Aleppo H33 I T.
HUGHES JOHN M. (ANNA) 2 ch farmer & tool dresser (corn) O 104a gen del Aleppo H37 I T.
Hughes W. R. (Alice) 1 ch farmer (corn) T 70a rd2 box 73 Cameron W Va H14 I T.
Hull Earl (grandson M. C.) laborer rd2 Cameron W Va H14.
Hull Lurena (dau M. C.) housekeeper rd2 Cameron W Va H14.
HULL MELVIN C. agent T H&L rd2 Cameron W Va H14.
Jacob W. D. (Melta) 4 ch stockman (fruit & grain) O 253a rd1 Cameron W Va H1 I T.
Janes J. G. (Lulie) 5 ch driller (corn) O 60a Aleppo H33.
KELSEY PAUL (EDNA) farmer (corn) O 3a WOS 10a McCracken H4.
Kennedy E. M. (Leona) 3 ch boiler maker O H&L Aleppo H16.

KERR EDWARD (AUTYE) 4 ch farmer (corn) WOS 200a rd1 Harveys H21 B T.
Kiger F. M. 1 ch farmer (corn) WOS 100a rd1 Woodruff W Va H61.
KING HIRAM (MARY) 3 ch farmer (corn) O 50a WOS 20a rd1 Woodruff W Va H63 I T.
King J. B. (corn) O 160a rd1 Cameron W Va H14.
King S. C. (Elizabeth) farmer (corn) O 30a WOS 16a rd2 Cameron W Va H14 I T.
King William retired bds H. King rd1 Woodruff W Va H63 I T.
King W. B. (Susannah) farmer (corn) O 207a rd1 Cameron W Va H3 I T.
King W. H. (Siddie) 7 ch tool dresser (corn) O 65a McCracken H4 B T.
Kinnan Anna (dau W. H.) housekeeper rd1 Woodruff W Va H40.
Kinnan Edna (dau W. H.) housekeeper rd1 Woodruff W Va H40.
Kinnan Fred (son W. H.) farmer rd1 Woodruff W Va H40.
Kinnan W. H. (Mary) 7 ch farmer (corn) T H&L WOS 25a rd1 Woodruff W Va H40.
KUHN ELIZABETH (wid NEWTON) farmer (potatoes) O 15a rd2 Cameron W Va H5 I T.
Kuhn Ephraim (son Lewis) music teacher Aleppo H17 I T.
Kuhn Joseph (Harley) 2 ch tool dresser O 27a rd2 Cameron W Va H48.
KUHN LEWIS (MARY E.) farmer (pasture) O 170a Aleppo H17 IT.
Kuhn Mary G. (dau Lewis) housekeeper Aleppo H17 I T.
Kuhn Ray (son Lewis) farmer Aleppo H17 I T.
Kuhn Stanley (son Elizabeth) tool dresser rd2 Cameron W Va H5 I T.
Langstreth F. M. (Elizabeth) farmer (potatoes) O 10a rd1 Woodruff W Va H61.
Leighliter Samuel (Bessie) 2 ch farmer (corn) WOS 24a Aleppo H16.
Lewis John (Sarah A.) farmer (corn) O 72a rd2 Cameron W Va H5.
Lewis J. E. (Jennie) 1 ch farmer (corn) O 74a WOS 15a rd2 Cameron W Va H5 I T.
Lewis M. B. (Sadie) farmer (corn) O 60a rd2 Cameron W Va H5 I T.
LOHR B. M. (EMMA) 4 ch farmer (corn) O 94a WOS 100a rd1 Wind Ridge H6 I T.
Lohr C. G. (Clara) 1 ch farmer (corn) O 30a WOS 8a Aleppo H18 I T.
Lohr Jesse (son William) field boss rd2 Cameron W Va H14 I T.
Lohr J. H. (Bertha) 5 ch farmer (corn) O 30a WOS 25a Aleppo H18 I T.
Lohr Orial (son William) farmer rd2 Cameron W Va H14 I T.
Lohr Sophia (wid Peter) retired bds J. C. Whipkey Aleppo H19 I T.
LOHR WILLIAM (HANNAH) 3 ch farmer (corn) O 191a rd2 Cameron W Va H14 I T.
Long Grace (dau G. B.) housekeeper rd1 Cameron W Va H25.
Long G. B. (Rebecca) 1 ch farmer (corn) O 58a rd1 Cameron W Va H25 I T.
Maniger Benson (Ethel) 2 ch farmer (corn) T H&L WOS 30a rd1 New Freeport H64 B T.
Maniger Ed. (Pearl) 2 ch farmer (corn) O 106a rd1 Harveys H21.
Maniger Johnson (Mary E.) 5 ch farmer (corn) O 152a rd1 New Freeport H64 B T.
Maniger Melvin (son Johnson) farmer rd1 New Freeport H64 B T.
Maniger M. D. (Jessie) 2 ch farmer (corn) O 106a rd1 Harveys H21 B T.
Maniger Russell (son Johnson) farmer rd1 New Freeport H64 B T.
MARTIN L. V. (LEOTA) 1 ch pumper T H&L rd1 Woodruff W Va H33.
Martin Seirre (wid M. B.) housekeeper bds D. H. Polen rd1 Wind Ridge H6 I T.
McCormick J. S. (son Margaret) farmer (corn) O 73a rd1 Cameron W Va H29.
McCormick Margaret (wid James) housekeeper rd1 Cameron W Va H27.
McCracken B. P. (Elizabeth) 7 ch farmer & teamster (corn) T 80a McCracken H15 I T.
McCracken Gayle (dau S. B.) housekeeper rd2 Cameron W Va H14 I T.
McCracken G. V. (Emma) farmer (corn) O 133a rd1 Cameron W Va H27 I T.
McCracken Hattie (dau S. B.) housekeeper rd2 Cameron W Va H14 I T.
McCracken Iva (dau J. M.) housekeeper rd1 Cameron W Va H30 I T.
McCracken J. B. (Eldora) 2 ch merchant (vegetables) O 10a rd1 McCracken H4 I T.
McCracken J. L. (Anna) 2 ch farmer (corn) O 58a WOS 11a rd1 Cameron W Va H25.
McCracken J. M. (Pheobe) 1 ch farmer (corn) O 160a rd1 Cameron W Va H30 I T.
McCracken Lonolavin (dau J. B.) teacher rd1 McCracken H4.
McCracken L. P. (Lulu) 2 ch farmer (corn) T 162a rd1 Harveys H12 B T.
McCracken Ray (Zanna) 2 ch farmer (corn) WOS 30a rd2 Cameron W Va H14 I T.
McCracken S. B. (Sarah) 2 ch farmer (corn) O 108a rd2 Cameron W Va H14 I T.
McCracken W. C. (Salent) 5 ch farmer (corn) O 30a rd1 Cameron W Va H30 B T.
McCullough Charles (Ethel) 4 ch pumper O H&L gen del Aleppo H33 B T.
McCullough G. V. (Harriet) farmer (corn) O 26a T 7a rd2 Cameron W Va H5 I T.
McCullough Orlen (Verna) 1 ch laborer T H&L Aleppo H33.
McCullough farmer Aleppo H5 I T.
McDougal J. W. (Bertha) 2 ch farmer (corn) WOS 157a Bristoria H8.
McNeeley Samuel (Lucy) 6 ch farmer (corn) WOS 100a rd1 Woodruff W Va H52.
McNeeley S. U. (Lucy) farmer (corn) O 167a rd1 Harveys H12 I T.
McVay A. A. (Mary) farmer (oats) O 300a rd2 Cameron W Va H33.
McVay Charles laborer bds George Waggner rd1 Harveys H11.

McVay G. W. (Catherine) 3 ch pumper T H&L rd1 Harveys H11.
McVay R. M. (Myra) 2 ch farmer (corn) O 180a Aleppo H35 I T.
McVay Susan (wid James) retired bds William McVay Aleppo H20 I T.
McVAY WILLIAM (LIZZIE) 2 ch farmer (corn) O 249a Aleppo H20 I T.
MEIGHEN MARK (OLIVE) 4 ch line walker T H&L rd1 Cameron W Va H44 I T.
Miles Ella (wid Heldreth) housekeeper T H&L gen del Aleppo H33 B & I T.
Miles Etta (dau Ella) teacher O H&L Aleppo H33 B & I T.
Miller Caroline V. (wid John) housekeeper (corn) O 82a rd2 Cameron W Va H46 I T.
Miller G. L. (Jennie) 2 ch farmer (corn) O 92a Aleppo H15.
Miller Jacob M. C. (Mary E.) farmer (corn) O 52a rd2 Cameron W Va H46.
Mitchell Bertha (dau Blair) housekeeper rd1 Woodruff W Va H34.
MITCHELL BLAIR (SARAH A.) farmer (corn) O 250a rd1 Woodruff W Va H34.
Mitchell Carrie (dau Blair) housekeeper rd1 Woodruff W Va H34.
Mitchell J. W. (Maggie) farmer (potatoes) O 16a rd1 Woodruff W Va H61.
Mitchell R. C. (son Blair) teacher rd1 Woodruff W Va H34.
Mitchell Stanley (son Blair) farmer rd1 Woodruff W Va H34.
Moore Bernice (dau William) housekeeper rd2 Cameron W Va H47 I T.
Moore George (Rebecca) 7 ch farmer (corn) O 27a WOS 38a rd2 Cameron W Va H50 I T.
Moore John (Margaret) farmer (corn) O 114a Aleppo H15 I T.
Moore Mary (wid J. S.) housekeeper O 10a rd2 Cameron W Va H50 I T.
Moore Mary J. (dau Mary) housekeeper O 30a rd2 Cameron W Va H50 I T.
Moore Ray (son William) farmer rd2 Cameron W Va H47 I T.
Moore William (Minnie S.) 1 ch farmer (corn) O 44a WOS 10a rd2 Cameron W Va H47 I T.
Moore W. P. (Rosetta) oil well cleaner T H&L Aleppo H33 I T.
MORRIS D. H. (ALMA) 3 ch pumper T H&L rd1 Harveys H12.
Morris Ross laborer bds C. C. Lohr Aleppo H18.
Morris Ward (Vada) farmer (corn) rd1 Woodruff W Va H56.
Moss J. W. (Amanda) retired (pasture) O 63a rd1 Cameron W Va H14.
Murray George (Elizabeth) 1 ch farmer (corn) O 65a rd2 Cameron W Va H5 I T.
Murray Henry (son Geo.) teacher rd2 Cameron W Va H5 I T.
Murray J. L. (Bessie) 3 ch laborer O H&L Aleppo H33 I T.
Murray J. M. (Julia) minister (corn) O 50a Aleppo H33 B & I T.
Murray Olive (dau George) housekeeper rd2 Cameron W Va H5 I T.
Murray Oscar (Bertha) 5 ch farmer (corn) WOS 50a Aleppo H33 B T.
Murray W. M. (Emily) 1 ch farmer (corn) O 70a rd2 Cameron W Va H5 B & I T.
Neel Elizabeth (wid Henry) housekeeper O H&L Aleppo H33.
PARKER GRANT (MARY) 2 ch broom maker (potatoes) O 10a rd1 Cameron W Va H15.
Parry Mary C. (wid Lewis) housekeeper rd1 Harveys H21.
Parry W. B. (Goldie) 1 ch farmer (corn) O 85a rd1 Harveys H11 B T.
Parry W. W. (son Mary) farmer (corn) O 120a rd1 Harveys H21.
PARRY Z. T. (DELILIA) farmer (corn) O 114a rd1 Harveys H11 B T.
PARSON H. S. (PEARL) 2 ch farmer (corn) O 62a rd1 Harveys H11.
Parson James B. (Alberta) 2 ch farmer (corn) O 338a rd1 Harveys H9 B & I T.
Pettit Lelan laborer bds C. G. Lohr Aleppo H18.
Phillippi George (Goldie) 1 ch farmer (corn) O 20a WOS 10a rd2 Cameron W Va H16 B T.
Phillippi H. F. (Alice) 2 ch farmer (corn) T 53a rd1 Cameron W Va H28 I T.
Phillipps Joseph (Cresia) 2 ch laborer T H&L rd1 Wind Ridge H48.
Phillips William (Arabelle) farmer (corn) O 5a WOS 10a rd1 Cameron W Va H24.
PIPES MRS. CHARLES, Cameron rd28.
Pletcher Amanda (wid Samuel) housekeeper bds I. Pletcher rd1 Cameron W Va H14 I T.
Pletcher George (son Amanda) farmer bds I. Pletcher rd1 Cameron W Va H14 I T.
PLETCHER ISAAC (CLARA) 2 ch farmer (corn) O 125a rd1 Cameron W Va H14 I T.
Pletcher Jesse (son Amanda) farmer bds I. Pletcher rd1 Cameron W Va H14 I T.
Polen D. H. (Hannah) 7 ch farmer (corn) O 49a rd1 Wind Ridge H6 I T.
Polen M. L. (Rachel) 8 ch farmer (corn) O 71a WOS 20a rd1 Cameron W Va H15 I T.
REED E. L. (GEORGIE) 1 ch gauger T H&L rd2 Cameron W Va H5 B & I T.
REIGLE T. C. (DORA) 5 ch stock dealer (pasture) O 74a rd2 Cameron W Va H5 B & I T.
Richard W. C. (Nannie B.) 2 ch farmer (corn) WOS 52a rd2 Cameron W Va H46.
RIFFLE A. L. (RACHEL) 4 ch merchant O H&L Aleppo H33 B & I T.
RIGGLE C. L. (ALICE) 2 ch blacksmith T H&L Aleppo H33.
Riggle Elizabeth (dau Jno) housekeeper Aleppo H32 B T.
Riggle John (Clara) 3 ch farmer (corn) O 157a Aleppo H32 B T.
Riggle Lewis P. (Nora) 3 ch farmer (corn) O 60a WOS 8a rd2 Cameron W Va H48 I T.

Riggle Susan R. (wid Hamilton) 4 ch housekeeper (corn) O 50a rd2 Cameron W Va H48.
Riggle Walter B. (son Lewis P.) student rd2 Cameron W Va H48 I T.
Riggs Leslie (son Nancy) farmer (corn) Deep Valley H52.
Riggs Nancy (wid John) housekeeper O 95a Deep Valley H52.
Riggs Thomas (Olive) 2 ch laborer T H&L rd1 Harveys H12.
RIGGS WALTER H. (ELSIE) 3 ch farmer (corn) T 68a rd1 Wind Ridge H7 I T.
Roach Charles farmer (oats) T H&L WOS 30a rd1 Woodruff W Va H34 B T.
Rohm Harry (Tillie) 9 ch laborer O 4a rd1 Woodruff W Va H61.
Rush Edward (Sadie) 2 ch laborer T H&L rd1 Harveys H21.
Rush J. E. Farmer TH&L rd2 Cameron W Va H14 I T.
Rutan Austin (son Samuel) farmer rd1 Cameron W Va H30 B T.
Rutan George (son Samuel) laborer rd1 Cameron W Va H30 B T.
Rutan Samuel (Flora) 2 ch farmer (corn) O 80a T 35a rd1 Cameron W Va H30 B T.
Shipman Frank (Alice) 6 ch blacksmith O H&L Aleppo H33.
Simms Earl (Mary) 1 ch farmer (corn) WOS 70a rd1 Cameron W Va H43.
Simms G. W. (Alice) 7 ch farmer (corn) WOS 175a rd1 Woodruff W Va H52 I T.
SIMMS L. L. (RACHEL) farmer (corn) O 53a rd1 Cameron W Va H43 I T.
Simms Minnie (dau G. W.) housekeeper rd1 Woodruff W Va H52 I T.
Simms Ora M. (dau L. L.) housekeeper rd1 Cameron W Va H43 I T.
Simms Tim (son G. W.) farmer rd1 Woodruff W Va H52 I T.
Snyder John (Elizabeth) 3 ch foreman T H&L Aleppo H33 B T.
Snyder Ralph (Winnie) farmer (corn) T H&L WOS 15a rd1 New Freeport H38 I T.
SPRAGG J. C. (MYRTLE) 1 ch teamster O H&L rd1 Woodruff W Va H34 I T.
Spragg Mary (wid L. A.) 1 ch housekeeper T H&L gen del Aleppo H33.
Spragg Uriah (Lucy) farmer (corn) O 32a rd1 Woodruff W Va H61 I T.
Staggers John Farmer (corn) O 70a Aleppo H31 I T.
Staggers William (son John) laborer Aleppo H31 I T.
STRAIT FLOYD (ELIZABETH) 2 ch farmer (corn) O 114a rd1 Cameron W Va H43 B T.
Strait Maria (wid John) 2 ch housekeeper T H&L rd1 Cameron W Va H43.
Strait May (dau Maria) housekeeper rd1 Cameron H43.
Strait Ray (son Maria) farmer rd1 Cameron W Va H43.
Swart Maud (wid W. M.) 5 ch housekeeper bds Elizabeth Kuhn rd2 Cameron W Va H5 I T.
TAYLOR GEORGE W. (VIOLET) pumper T H&L gen del Aleppo H33 I T.
Tedrow Albert (Eva) 1 ch farmer (corn) WOS 170a rd1 Cameron W Va H45.
Tedrow Charles (Jescie) 1 ch farmer (corn) WOS 180a rd1 Cameron W Va H45.
Tharp Levi (Maggie) 1 ch farmer (corn) O 30a rd1 Wind Ridge H6 I T.
Tharp P. W. (Alice) 4 ch farmer (corn) T H&L WOS 116a rd1 Wind Ridge H6.
Tharp Samuel (Nancy) farmer (corn) O 116a rd1 Wind Ridge H6.
Turner Norman (Jennie) 2 ch blacksmith O H&L McCracken H4.
Tustin John L. (Mary) 1 ch farmer (corn) T H&L WOS 15a Bristoria H8.
ULLOM GEORGE (EMMA) farmer (corn) O 166a gen del Aleppo H37 I T.
Ullom Harrison (Rebecca) farmer (corn) O 200a rd1 New Freeport H38 I T.
Ullom I. B. (Daisy) 4 ch machinist (corn) T H&L WOS 4a rd2 Cameron W Va H48 I T.
Ullom Peter farmer bds H. Ullom rd1 New Freeport H38 I T.
Ullom Robert (Ida) 8 ch farmer (corn) O 151a Aleppo H40 I T.
Voorheis J. A. (Viola) 6 ch pumper T H&L Aleppo H15 I T.
Waggner George (Flora) 3 ch carpenter T H&L rd1 Harveys H11.
Watson James (Nettie) teacher bds Mary Moore rd2 Cameron W Va H50 I T.
Weimer Della (wid W. T.) housekeeper bds J. R. Garrison rd2 Cameron W Va H6 B & I T.
WEIMER JOHN (EFFIE) 3 ch pumper O 8a gen del Aleppo H33 B & I T.
Weimer S. B. (Jessie) 7 ch laborer T H&L Aleppo H6 I T.
Welling Eliza J. (wid Isaac) 2 ch housekeeper O H&L rd1 Cameron W Va H26.
Wendell James (Sallie) 3 ch tool dresser T H&L McCracken H4.
Westfall Charles (Arra) 9 ch farmer (corn) T 222a rd1 Woodruff W Va H58.
Whipkey James F. (Olive) 2 ch farmer (corn) O 61½a WOS 12a Aleppo H17 I T.
Whipkey J. C. (Lydia) farmer (corn) O 140a Aleppo H19 I T.
WHIPKEY J. L. (FLORA) farmer (corn) WOS 114a Aleppo H15 I T.
Whipkey Noah retired bds Wm Lohr O H&L rd2 Cameron W Va H14 I T.
Whipkey Ray (Laura) 1 ch farmer (corn) T H&L WOS 144a Aleppo H19.
Whipkey Samuel (Frances) 4 ch laborer T H&L rd1 Harveys H11.
Whipkey W. A. (Viola) 7 ch farmer (corn) O 84a rd1 Woodruff W. Va H57 B T.
Wise F. G. (Ella) farmer (corn) T H&L WOS 110a rd1 Cameron W Va H41 I T.
Wise John (Sadie) farmer (corn) O 95a WOS 5a rd1 Cameron W Va H42.
WISE J. H. (SARAH) 3 ch farmer (corn) O 110a T 90a rd1 Cameron W Va H42 I T.

White A. M. (Carrilla) 6 ch pumper T H&L rd1 Woodruff W Va H34.
White E. E. (Lucy) 1 ch pumper T H&L rd1 Woodruff W Va. H40.
WINK G. M. (LOTTIE) 3 ch farmer (corn) WOS 73a rd1 Cameron W Va H26 B T.
Winnet Mary farmer (corn & wheat) O 86a rd2 Cameron W Va H13 I T.
Wood Alfred (Elizabeth) carpenter (fruit) O 20a rd1 Cameron W Va H44 I T.
Wood Mantie J. (Sophia) laborer bds A. Wood rd1 Cameron W Va H44 I T.
Woodruff Bessie (wid David) housekeeper O 30a rd2 Cameron W Va H50 I T.
Wright B. F. (Catherine) tool dresser T H&L rd1 Woodruff W Va H56.
Wright B. F. (Edna E.) 3 ch farmer (pasture) O 125a rd1 Wind Ridge H8 I T.
Wright Earl (son B. F.) laborer rd1 Wind Ridge H8 I T.
Wright J. N. (Mary E.) 1 ch farmer (corn) O 180a rd1 Cameron W Va H25 I T.
WRIGHT LEWIS (LUTA) 2 ch farmer (corn) O 21a WOS 4a rd1 Woodruff W Va H55.
Wright Viola (dau B. F.) housekeeper rd1 Wind Ridge H8 I T.
WRIGHT WINFIELD (LILLIE) 7 ch farmer & teamster (corn) O 177a rd1 Woodruff W Va H56 I T.
Yates Clinton (son Perry) farmer rd1 Harveys H12 I T.
Yates Gay (dau Perry) housekeeper rd1 Harveys H12 I T.
YATES PERRY (ELIZABETH) 2 ch farmer (corn) O 137a rd1 Harveys H12 I T.
Yoders John (Clara) 3 ch farmer (corn) WOS 115a rd1 Cameron W Va H14.

Oakland Cars
U. S. Tires
Best Automobile Accessories

The Only Fireproof Garage in Greene County
Make Our Garage Your Garage

Hoover Automobile Co.
Waynesburg, Pa.

CENTER TOWNSHIP

(Population, 1,662.)

Adamson Blanche housekeeper bds H. R. Adamson Rogersville H52 I T.
Adamson Charles (Grace) 4 ch farmer (corn) O 30a Rogersville H52 B & I T.
Adamson H. R. physician O 135a Rogersville H52 B & I T.
Adamson James student bds H. R. Adamson Rogersville H52.
Adamson J. K. (Elizabeth) retired O 240a Rogersville H52.
Ankrom Hice (Lottie) 6 ch laborer O 10a Holbrook H59.
BAKER FRANK (LUCY) 2 ch tool dresser & farmer (corn) T H&60a rd4 Waynesburg H89 B T.
Bell T. B. (Mary) farmer (corn) O 60a rd4 Waynesburg H70.
Bennett Nancy (wid Isaac) housekeeper O H&L rd2 Pine Bank H85.
Blake A. A. (Cherry) minister T H&L Rutan H31.
Bland Bertha (dau H. C. Bland) housekeeper bds H. C. Bland rd4 Waynesburg H83 B T.
Bland Claud (Florence) 1 ch laborer T H&L Rogersville H52.
BLAND H. C. 1 ch laborer (vegetables) O H&L 10a rd4 Waynesburg H83 B T.
Bland Ray (Eliza) 4 ch farmer T H&L rd4 Waynesburg H78.
Bowler Henry (Laura) 1 ch farmer O H&L rd1 Sycamore H53 I T.
BOWLER WILLIAM (MARY) farmer (corn) O 92a Rogersville H64 B & I T.
BRADDOCK J. M. (MARGARET) farmer (corn) O 104a rd3 Deer Lick H2 I T.
BREESE FRANK (JENNIE) 7 ch farmer (corn) O 191a WOS 50a rd1 Sycamore H25 B T.
BREWER A. SEYMOUR (OLIVE E.) 3 ch farmer (corn) T H&L WOS 50a rd4 Waynesburg H83 B T.
Brewer Sarah retired bds T. W. Johnston rd1 Sycamore H12 I T.
Bristor S. L. 2 ch minister T H&L Rogersville H52.
Buchanan L. J. (Osa) 4 ch farmer (corn) T 96a Rogersville H64 B T.
Burris James (Menda) farmer (corn) O 65a Rogersville H52.
Call Robert (Hannah) broommaker O H&60a Rogersville H52.
Carpenter A. S. (Eliza J.) farmer (corn) O 230a rd2 Harveys H46 B T.
Carpenter John (Xenia) 1 ch salesman T H&L Rogersville H52.
Carpenter Leslie (Velma) 1 ch teacher bds A. S. Carpenter rd2 Harveys H46 B & I T.
Cathers Albert (Linnie) 1 ch blacksmith O H&L Holbrook H57.
CHAPMAN JOSEPH (ALTA) 3 ch farmer T H&L Holbrook H49.
Chapman Lewis (Martha) 2 ch farmer T H&L New Freeport Star Route Rogersville H54.
CHAPMAN WALTER (ELIZA) farmer (corn) WOS 140a New Freeport Star Route Rogersville H57 B T.
Church Allen (Goldie) farmer (corn) WOS 105a Gen Del Rogersville H51 I T.
Church Charles H. (Hattie) 3 ch farmer (corn) O 350a Rogersville H52 B T.
Church C. G. (Lovie) 1 ch poultryman O H&2a Rogersville H52.
Church Earl (Daisy) 2 ch farmer (corn) T 100a Rogersville H50 I T.
Church Frank (Helen) 1 ch barber T H&L Rogersville H52.
Church Frank (son of Hart Church) laborer bds Hart Church Rogersville H52.
Church Hal (Nell) merchant T H&L Rogersville H52.
Church Hamilton retired bds Rinehart B. Church Rogersville H52 B T.
Church Hart (Florence) 1 ch merchant T H&L Rogersville H52 B & I T.
Church James (Jennie) 2 ch farmer (corn) O 290a Gen Del Rogersville H23 B & I T.
Church Lloyd (son James) farmer Gen Del Rogersville H23.
Church Madison (Elizabeth) retired farmer O H&L Rogersville H52 I T.
Church Rinehart B. (Sarah) retired farmer O 212a Rogersville H52 B T.
Church Silas retired bds Thomas Church Rogersville H52.
Church Thomas (Lucy) 3 ch carpenter T H&L Rogersville H52.
Clark Silas P. (Clara) 2 ch farmer (corn) T 144a bds Stephen Knight Rogersville H64 B & I T.
Closser Anna teacher rd5 Waynesburg H13 B T.
CLOSSER SADIE A. (wid HENRY) 2 ch farm manager (corn) O 310a rd5 Waynesburg H13 B T.
Clutter Irving (Alice) 3 ch farmer (corn) O 300a rd1 Sycamore H8 I T.
Clutter O. F. (Cora) 10 ch farmer (corn) WOS 198a rd1 Sycamore H17 B T.
COLE A. H. (EVA) 8 ch farmer (corn) O 77a Holbrook H59 I T.
Condit W. G. (Kate) 1 ch minister T H&L Rogersville H52.

CONDITTE W. GILBERT (KATHERINE) 1 ch minister T H&L Rogersville H52 B & I T.
Conklin Charles T. (Lucy M.) 2 ch farmer (corn) O 181a rd1 Sycamore H9 I T.
CONKLIN LEMOYNE B. teacher bds J. R. Lewis rd2 Harveys H39 I T.
Cook Edna Ruth (dau Jesse R.) dressmaker bds Jesse R. Cook rd3 Deer Lick H2 I T.
Cook Jesse R. (Alice) farmer (corn) O 72a rd3 Deer Lick H2 I T.
Cook Minnie F. (dau Jesse R.) teacher bds Jesse R. Cook rd3 Deer Lick H2 I T.
Cook Samuel farmer O 104a bds J. M. Braddock rd3 Deer Lick H2 I T.
Crouse A. Y. (son Elizabeth) laborer bds Elizabeth Crouse Rogersville H52.
Crouse Edward (Bell) 1 ch laborer T H&L Rogersville H52.
Crouse Elizabeth (wid Enos) housekeeper O H&L Rogersville H52.
Crouse Fred (Ina) 1 ch laborer (corn) T 100a Rogersville H64.
Crouse Rebecca (dau Elizabeth) housekeeper bds Elizabeth Crouse Rogersville H52.
Crouse T. C. (Ella T.) 7 ch farmer (corn) O 151a Rogersville H53 B T.
Daugherty William F. (Serena) 5 ch laborer T H&L rd2 Pine Bank H87 I T.
DIANS WILLIAM M. (JENNIE) 1 ch farmer T H&L rd1 Sycamore H22.
Doman J. L. (Harriett) 2 ch laborer T H&L WOS 10a rd3 Deer Lick H6.
EAGON ELBERT (ARTIE) farmer (corn) T H&L rd1 Sycamore H36.
Eagon J. R. (Rebecca) 2 ch farmer (corn) O H&L T 118a Rogersville H24 I T.
Eagon Sara A. housekeeper bds Sarah J. Eagon Rogersville H60 I T.
Eagon Sarah J. farm mgr. (corn) O 180a Rogersville H60 I T.
Eagon Steven 1 ch farmer (corn) O 282a Rogersville H74.
EAGON W. T. (son STEVEN) farmer Rogersville H74.
Ely Harvey (Cora) 4 ch farmer (corn) O 106a T 114a rd1 Sycamore H19 B T.
Ely Hiram (Amanda) farmer (corn) O 106a T 200a rd1 Sycamore H21 B & I T.
Ely H. R. (Margaret) (son Jonas) 1 ch farmer bds Jonas Ely rd1 Sycamore H19 I T.
ELY JAMES W. (MARY J.) farmer (corn) O 284a rd1 Sycamore H18 B T.
ELY JOHN T. (ETHEL) 1 ch farmer (corn) O 210a rd1 Sycamore H11 B & I T.
Ely Jonas farmer (corn) O 230a rd1 Sycamore H19 I T.
Evans Ada V. (dau J. L. Evans) housekeeper bds J. L. Evans rd2 Pine Bank H85 B T.
Evans Frank (Elizabeth) 5 ch farmer (corn) WOS 190a rd2 Pine Bank H84 I T.
EVANS J. L. (DELLA C.) 2 ch farmer (corn) O 205a rd2 Pine Bank H85 B T.
EVANS J. O. (CORA) 2 ch mail carrier T H&L Holbrook H57.
Evans Perry farmer bds Frank Evans rd2 Pine Bank H84 I T.
EWART H. W. (BELLE) 4 ch farmer (corn) O 100a rd1 Sycamore H25 B & I T.
Ewart William (Matilda) farmer (corn) O 65a rd1 Sycamore H20 I T.
Ferguson A. F. (Emma) carpenter (vegetables) O H&L Rogersville H53 I T.
Fordyce Archibald (son Elizabeth) farmer bds Elizabeth Fordyce rd2 Pine Bank H87 I T.
FORDYCE ARCH G. (LILAH) 3 ch farmer (corn) O 108a Woodruff H72 B T.
FORDYCE EDISON (son ELIZABETH) farmer bds Elizabeth Fordyce rd2 Pine Bank H87 I T.
Fordyce Elizabeth (wid Rinehart Fordyce) farm mgr. (corn) O 112a rd2 Pine Bank H87 I T.
Fordyce Jacob E. (son Milinda) teacher O 31a bds Milinda Fordyce rd2 Pine Bank H85.
Fordyce Milinda (wid William C.) housekeeper O H&L rd2 Pine Bank H85.
Fordyce Rachel housekeeper bds Silas Wood Holbrook H57 B T.
Fordyoe Rebecca (wid Silas) housekeeper O H&L Rogersville H52.
Fordyce Roy (son of W. L.) student bds W. L. Fordyce Rogersville H72 I T.
Fordyce Spencer Senior laborer O H&L Woodruff H73.
Fordyce Spencer Jr. (son Spencer) laborer bds S. Fordyce Woodruff H73.
Fordyce W. L. (Emma) 5 ch farmer (corn) O 270a T 130a Rogersville H72 I T.
FORSHEY W. A. (EMMA) 2 ch farmer (corn) T 180a rd4 Waynesburg H78 B T.
Fox Ellsworth (Celesta) 6 ch farmer (corn) O 210a Harveys H14 B T.
Fry Laura (dau Spencer) housekeeper bds Spencer Fry Wind Ridge Star Route Waynesburg H57 I T.
Fry Spencer 1 ch farmer (corn) O 40a Wind Ridge Star Route Waynesburg H51 I T.
FRYE W. C. (NANNIE R.) 1 ch farmer (corn) O 120a Waynesburg H64 B T.
FUNK GEORGE J. (LIZZIE L.) 1 ch farmer (corn) O 85a rd4 Waynesburg H67 I T.
Funk Hallie E. (son George J.) tool dresser rd4 Waynesburg H67 I T.
Funk James (Ella) 1 ch farmer (corn) O 92a rd2 Harveys H32 I T.
Funk Margaret housekeeper bds Ray Vernon rd2 Harveys H28.
Funk W. L. (Carrie) 2 ch farmer (corn) O 50a rd2 Harveys H29 I T.
Fye David (Mary) 3 ch driller T H&L Rogersville H52.
Galloway Mary (wid William) 1 ch housekeeper bds J. L. Doman rd3 Deer Lick H6.
Gillogly Ella (dau Spencer G.) teacher bds Spencer Gillogly Rogersville H64 B & I T.
Gillogly Spencer (Mary) 1 ch farmer (corn) O 68a Rogersville H64 B & I T.
Gillogly Texa Lee (dau Spencer) housekeeper bds Spencer Gillogly Rogersville H64 B & I T.

Goodwin Guy (son T. C.) farmer bds T. C. Goodwin Rutan H31 I T.
Goodwin T. C. (Elizabeth) farmer (corn) O 214a T 216a Rutan H31 I T.
Graham G. E. P. (Isa) 4 ch farmer (corn) O 114a rd4 Waynesburg H63 B T.
Gray Anna (wid Harry) housekeeper O H&L Rogersville H52.
Gray Harry (son Anna) tool dresser bds Anna Gray Rogersville H52.
GRAY ROSS (ALICE) 3 ch farmer (corn) T 100a Rogersville H73.
Grimes Charles (son George Grimes) farmer bds George Grimes Holbrook H47 B & I T.
Grimes Fred R. (Jessie) 2 ch farmer (corn) O 300a rd1 Sycamore H18 B & I T.
Grimes George E. (Cora E.) 1 ch farmer (corn) O 167a Holbrook H47 B & I T.
GRIMES J. W. (ELLA) 2 ch physician O 176a rd4 Waynesburg H79 B & I T.
Grimes Nellie housekeeper bds Fred R. Grimes rd1 Sycamore H18 B & I T.
Grimes Verda (dau George E. Grimes) teacher bds Geo. E. Grimes Holbrook H47 B & I T.
Grinnage Bell (dau Elmer) housekeeper bds Elma Grinnage Woodruff H71 B T.
Grinnage Elmer (Josephine) farmer (corn) O 325 a Woodruff H71 B T.
Grinnage Haddie (dau Elmer) housekeeper bds Elmer Grinnage Woodruff H71 B T.
Grinnage Harry (son Elmer) laborer bds Elmer Grinnage Woodruff H71 B T.
Grinnage Mary (dau Elmer Grinnage) housekeeper bds Elmer Grinnage Woodruff H71 B T.
Grinnage S. H. (son Elmer) laborer bds Elmer Grinnage Woodruff H71 B T.
Grinnage T. D. (son Elmer) laborer bds Elmer Grinnage Woodruff H71 B T.
Grinnage W. C. (Cassie) 7 ch farmer O 3½a Woodruff H57.
Grove C. R. (Grace) 2 ch farmer (corn) O 214a Rogersville H61 I T.
Grove Jacob (Jessie) laborer O H&L Rogersville H52.
Grove John (son Margaret) laborer bds Margaret Rogersville H52 I T.
Grove L. D. (Lillie) 1 ch farmer (corn) O 190a Holbrook H57 B T.
Grove Margaret (wid T. G.) housekeeper O H&L Rogersville H52 I T.
Grove Newton (Fannie) 1 ch farmer (corn) O 113a T 107a Rogersville Star Route Waynesburg H53 B & I T.
GROVE OWEN (RACHEL) 3 ch farmer (corn) O 96a WOS 12a rd1 Sycamore H7 I T.
Grove Sarah (wid Jessie) housekeeper bds Owen Grove rd1 Sycamore H7 I T.
HAINES CYRENIUS (MARY) 4 ch farmer (corn) T 60a rd4 Waynesburg H75.
HARKINS B. C. S. (LOTTIE G.) 4 ch minister T H&L rd4 Waynesburg H74.
Harris Everett laborer bds James Harris rd2 Harveys H47.
Harris James (Nannie) 1 ch farmer (vegetables) T H&13a rd2 Harveys H47.
Hartzell Garfield (son John) farmer bds John Hartzell rd3 Deer Lick H298 I T.
Hartzell John farmer (corn) O 230a rd3 Deer Lick H2 I T.
Harvey Charles T. (Tressa H.) 1 ch farmer O 500a Rutan H15 B & I T.
Harvey J. F. (son Charles T.) physician bds Charles T. Rutan H15 B & I T.
Harvey Margaret (dau Charles T.) housekeeper bds Charles T. Rutan H15 B & I T.
HARVEY SAMUEL H. (Irene D.) 4 ch farmer (corn) T 500a Rutan H31 B & I T.
Herrington F. M. (Elizabeth) blacksmith O H&L Rutan H53.
Herrington Ivan farmer bds James Ely rd1 Sycamore H18 B T.
Hickman L. M. (Cora) 6 ch blacksmith O H&L rd4 Waynesburg H79 B & I T.
Hinderman Mary 1 ch housekeeper bds Will H. Stewart rd4 Waynesburg H83.
Hoge David (Clara) 6 ch farmer (corn) O 24a rd4 Waynesburg H75 B T.
Hoge Elizabeth housekeeper bds William Hoge Holbrook H57.
Hoge J. F. (Sweet) farmer (corn) T 50a Holbrook H47 I T.
Hoge Lew (Effie) farmer (corn) T 200a Holbrook H62 I T.
Hoge Samuel (Mattie) farmer O 180a rd4 Waynesburg H78 B & I T.
Hoge Samuel M. (Margaret) 2 ch farmer (corn) O 318a Rogersville H88 I T.
Hoge William retired O 293a Holbrook H57.
Hoge William G. (Alice) 5 ch farmer (corn) T 293a Holbrook H57 B T.
Hopkins David (Suill) 1 ch retired O H&L Rogersville H52 I T.
Hoskins J. B. (Elizabeth) farmer bds Ross Miller Rogersville H74 B T.
Hostettler Charles (Alice) 1 ch farmer (corn) T H&6a rd1 Sycamore H12.
HUFFMAN A. L. (EMMA) 1 ch farmer (corn) O 210a rd4 Waynesburg H68 B T.
Huffman Elizabeth (wid Peter) housekeeper bds Grace Morris rd2 Harveys H35.
Huffman Ellen (wid S. B.) housekeeper O 160a rd4 Waynesburg H 68 B T.
Huffman Harley (Margaret) 1 ch farmer (vegetables) O 20a Holbrook H56 B T.
Huffman Irvin (Emma) 1 ch merchant T H&L Rogersville H52 I T.
Huffman Jacob (Emma) 2 ch farmer (corn) O 180a rd4 Waynesburg H67 I T.
Huffman Joseph (Sarah E.) farmer (corn) O 83a T 47a Rogersville H53 B & I T.
HUFFMAN RAY (BESSIE) 2 ch farmer (corn) T 160a rd4 Waynesburg H68 B T.
Huffman Robert (Mary) 2 ch merchant O H&L Rogersville H52 I T.
Huffman Thomas (son Jacob) farmer bds Jacob Huffman rd4 Waynesburg H67.
HUFFMAN T. J. (RACHEL) 2 ch retired farmer (corn) O 150a rd4 Waynesburg H78 B & I T.
Huffman W. C. (Ocee) 2 ch farmer (corn) T H&L WOS 50a rd1 Sycamore H18.

HUFFMAN W. R. (ANNIE J.) 1 ch merchant O 2a H&L rd4 Waynesburg H79 B T.
Hughes Viola (wid John) housekeeper bds J. C. Tustin rd2 Pine Bank H87 I T.
HULL A. J. (OLA) 5 ch farmer (corn) WOS 157a rd2 Harveys H38.
Hunnell Jess (Ella) 3 ch laborer T H&L Rogersville H88.
Iams Cora housekeeper bds Dennis Iams rd1 Sycamore H6 B T.
Iams Dennis farmer (corn) O 168a rd1 Sycamore H6 B T.
Iams Harry farmer bds Dennis Iams rd1 Sycamore H6 B T.
Iams Maria (wid Benj.) housekeeper bds Dennis Iams rd1 Sycamore H6 B T.
Iams S. S. (Florence) 7 ch farmer (corn) O 250a rd1 Sycamore H7 B T.
INGHRAM ISAAC SLATER (RUTH) farmer (corn) O 144a rd1 Sycamore H12 I T.
Inghram Myrtle (dau Isaac S.) housekeeper rd1 Sycamore H12 I T.
Jacob Henry C. (Alice) 5 ch farmer (corn) O 135a rd2 Harveys H32 I T.
Jennings Daniel (Rebecca) 3 ch farmer (corn) T 245a rd3 Deer Lick H3.
Jennings Guy (son Daniel) farmer bds Daniel Jennings rd3 Deer Lick H3.
JENNINGS HAMILTON (GEORGIA) 2 ch farmer (corn) O 101a Rutan H38.
JOHNSON C. W. farmer O 68a Rogersville H20 I T.
Johnson Frank (Bessie) laborer bds Job Johnson Rogersville H52.
Johnson Frank (Ella) 2 ch farmer (corn) WOS 200a Gen Del Rogersville H23 I T.
Johnson Job (Anna) 1 ch farmer (corn) O 50a Rogersville H52 I T.
Johnson J. W. farmer (corn) O 48a Rogersville H20 I T.
Johnson Moses (Bell) farmer (corn) O 300a Rogersville H52 I T.
JOHNSON WILLIAM (MINERVA BELL) 3 ch farmer T H&L rd1 Sycamore H10.
Johnston Bertha (dau Minerva) housekeeper rd1 Sycamore H11 B & I T.
JOHNSTON HARRY (son MINERVA) farmer bds Minerva Johnston rd1 Sycamore. H11 B & I T.
Johnston Minerva (wid George) farm mgr (corn) O 175a rd1 Sycamore H11 B & I T.
JOHNSTON T. W. (ALICE) 3 ch farmer (corn) WOS 20a rd1 Sycamore H12 I T.
Keigley Homer (Pearl) 2 ch farmer (corn) T 58a rd3 Deer Lick H2 I T.
Kent Harry (Biddie) 2 ch farmer (corn) O 104a T 106a rd4 Waynesburg H80 B T.
Kent Susan (wid Mordecai) housekeeper O 106a bds Harry Kent rd4 Waynesburg H80 B T.
Kerr Charley (Iva) 2 ch teamster O H&L rd4 Waynesburg H79.
KERR RUFUS (MARY J.) 3 ch farmer (corn) T 14a rd2 Harveys H46.
King John (Bell) 3 ch laborer O H&L Rogersville H52.
King Mack laborer bds Frank Breese rd1 Sycamore H25 B T.
Kinney Bert (Sarah E.) 1 ch farmer (corn) T 170a rd4 Waynesburg H65.
KINNEY ISAAC (FLORENCE) 2 ch farmer (corn) WOS 35a rd1 Sycamore H25.
Klier Josephine (wid Harry) 1 ch housekeeper bds Nancy Spragg rd4 Waynesburg H79.
Knight C. R. (Gail) 1 ch farmer (corn) T 121a Holbrook H56.
Knight Ella housekeeper bds James Burris Rogersville H52.
Knight Fern (dau J. M. Knight) teacher bds J. M. Knight rd4 Waynesburg H80 B T.
Knight J. M. (Margaret) 2 ch farmer (corn) O 117a rd4 Waynesburg H80 B T.
Knight M. W. (Nancy) farmer (corn) O 121a Holbrook H56.
Knight Ray (Elizabeth) 1 ch laborer O H&L Rogersville H52 I T.
Knight Stephen farmer (corn) O 256a Rogersville H64 B & I T.
Knight Walter (Lillie) 5 ch farmer (corn) O 110a rd2 Harveys H42.
Kughn J. L. (son Silas) laborer bds Silas Kughn rd4 Waynesburg H79 I T.
Kughn Silas (Lucy) farmer (corn) O 50a rd4 Waynesburg H79 I T.
Kuhn Grover (Blanche) 3 ch tool dresser T H&L rd4 Waynesburg H79.
Kuhn Guy (son G. N. Kuhn) farmer bds G. N. Kuhn rd2 Pine Bank H88.
Kuhn G. N. (Cora L.) 1 ch farmer (corn) O 175a rd2 Pine Bank H88.
Leonard William (Winnie) 3 ch laborer T H&L Rogersville H52.
Lewis Charles (Grace) 1 ch farmer (corn) O 47a WOS 10a rd2 Harveys H32 I T.
LEWIS J. R. (JESSIE L.) farmer (corn) O 85a rd2 Harveys H39 I T.
Lewis Sarah (wid Henry) housekeeper bds Charles Lewis rd2 Harveys H32 I T.
Lightner Arles (Nellie) 1 ch farmer bds John Lightner Holbrook H57.
LIGHTNER JOHN (REBECCA) retired O 45a Holbrook H57.
Lightner Nathaniel (Lucinda) retired O 54a Holbrook H57.
Lightner P. G. laborer bds Charles Church Rogersville H52 B T.
Liveley Ola O. (dau J. L.) housekeeper Star Route Waynesburg H51.
Lively J. L. (Martha E.) farmer (corn) O 108½a Star Route Waynesburg H51 B T.
Lively J. A. (son J. L.) farmer Star Route Waynesburg H51.
Lively Lena L. (dau J. L.) housekeeper Star Route Waynesburg H51.
Lippincott Joan (wid Smith) housekeeper Rogersville H52.
LONGSTRETH I. T. (BELL) 3 ch farmer (corn) O 135a Rogersville H60 B & I T.
Longstreth T. M. (son I. T.) teacher bds I. T. Longstreth Waynesburg H60 B & I T.
McCLOUD T. H. (ELIZABETH) huckster (corn) O 44a Rutan H38 B T.
McDonald B. H. (Goldie) 1 ch farmer (corn) T 162a rd2 Harveys H32.
McHenry Bert (son John) farmer bds John McHenry Rutan H48.

McHenry Jess (son John) farmer bds John McHenry Rutan H48.
McHenry John (Mary) farmer (corn) T 150a Rutan H48.
McNeely Asa (son Charles) farmer bds Charles McNeely Rutan H51 B & I T.
McNeely Charles (Emma) 6 ch farmer (corn) O 59a T 29a Hutan H51 B & I T.
McNeely Harry (Goldie) farmer (vegetables) T H&L WOS 10a Rutan H31.
McNeely Jesse (Melissa) farmer (corn) O 93a rd1 Sycamore H36 B & I T.
McNeely T. E. (Harriet W.) farmer (corn) O 136a rd2 Harveys H34 B T.
McNurlen Rachel (wid Abel) housekeeper bds Martha Wells rd4 Waynesburg H76.
McSuay Charles (Elsie) 1 ch painter (corn) T 130a rd2 Harveys H32 B & I T.
McSuay David (Sarah A.) farmer (corn) O 106a rd2 Harveys H47 I T.
McSuay S. L. (son David) 3 ch farmer bds David McSuay O 40a rd2 Harveys H47 I T.
McSuay William (Liza J.) retired O 12a Holbrook H56 B T.
Maple Lafayette laborer bds Sidney Maple rd4 Waynesburg H79.
Maple Sadie housekeeper bds M. H. Nichols rd4 Waynesburg H79 B T.
Maple Sidney merchant T H&L rd4 Waynesburg H79 B & I T.
MARTIN ED (INA) 2 ch farmer (corn) O 120a T 50a rd1 Sycamore H25 B & I T.
Meek John retired bds O. A. Meek O 226a Rutan H38.
MEEK J. W. 2 ch farmer (corn) T 115a Rutan H38 I T.
Meek O. A. (Isa) farmer (corn) T 113a Rutan H38 I T.
Miller Ross (Emma) farmer (corn) O 130a T 12a Rogersville H74 B T.
Milliken Harry (Dora) 2 ch farmer (corn) O 200a rd2 Harveys H30 B T .
MILLIKEN J. W. (ANNIE V.) 3 ch farmer (corn) O 97a rd2 Harveys H30 I T.
Milliken Mary (dau J. W.) housekeeper bds J. W. Milliken rd2 Harveys H30 I T.
Milliken Myrtle 1 ch housekeeper T H&L rd2 Harveys H30 B T.
MILLIKEN T. W. (EMMA) laborer O H&L Holbrook H57 B T.
Milliken William (son J. W.) carpenter bds J. W. Milliken rd2 H30 I T.
Milliken William E. (son T. W.) teacher bds T. W. Milliken Holbrook H57 B T.
Mitchell Johnathan (Rebecca) retired O H&L Rogersville H52 I T.
Mitchell J. J. (Hattie) 5 ch farmer O 135a Wind Ridge Star Route Waynesburg H51 I T.
Mitchell J. W. (Grace) 3 ch farmer (corn) O 105a rd1 Sycamore H23 I T.
Mitchell Melvin (Anna B.) farmer (corn) O 155a Rogersville H57.
Mitchell Newton (son W. H.) laborer bds W. H. Mitchell rd1 Sycamore H53.
Mitchell Scott (son Johnathan) laborer bds Johnathan Mitchell Rogersville H52 I T.
MITCHELL WILLIAM R. (CORA) 1 ch farmer (corn) O 112a rd1 Sycamore H17.
MITCHELL W. H. (ELIZABETH) farmer T H&L rd1 Sycamore H53.
Moore Daniel (Sarah M.) farmer (corn) O 26a Rutan H33.
MOORE GEORGE (SARAH) farmer O 148a rd2 Harveys H46 B T.
MOORE JNO H. (LAURA) 4 ch farmer T H&L rd4 Waynesburg H75.
Morris Everett (Annie) 3 ch laborer T H&L rd2 Harveys H42.
Morris Frank (Pearl) farmer (corn) T 85a rd4 Waynesburg H64.
Morris George (Manda) 3 ch farmer (corn) O 100a rd2 Harveys H43 I T.
MORRIS GLEN (JENNIE) farmer (corn) O 66a T 203a rd1 Sycamore H53 I T.
Morris Grace farm manager (corn) O 52a rd2 Harveys H35 I T.
Morris Jacob E. (Fannie) 5 ch farmer (corn) O 60a Wind Ridge Star Route Waynesburg H48 B T.
MORRIS JAMES M. (MARY) retired (corn) O 162a rd2 Harveys H32 B & I T.
MORRIS JESSIE (FLO) 1 ch farmer (corn) O 329a rd1 Sycamore H24 I T.
Morris M. L. (Kate) 1 ch farmer (corn) O 280a Rogersville H49 B T.
MORRIS WILLIAM (RACHEL) 4 ch laborer T H&L rd1 Sycamore H10.
Nelson Liza J. (wid lafayette) retired bds W. Ewart rd1 Sycamore H20 I T.
Nichols M. H. 1 ch farmer O H&L rd4 Waynesburg H79 B T.
Orndoff A. B. (son Wm.) farmer bds W. M. Orndoff Rogersville H61 B & I T.
Orndoff Barney (Anna) 1 ch farmer (corn) O 226a Rogersville H66 I T.
Orndoff Blaine (Goldie) 1 ch farmer (corn) O 50a T 57a rd1 Sycamore H24 I T.
Orndoff Charles (son Isaac) merchant bds Isaac Orndoff Holbrook H49 B T.
Orndoff Daniel (Salome) farmer (corn) O 160a Rogersville H52 I T.
Orndoff Essie (dau Wm.) teacher bds Wm. Orndoff Rogersville H61 B & I T.
Orndoff Ethel (dau Daniel) housekeeper bds Daniel Orndoff Rogersville H52 I T.
Orndoff Georgia (dau Isaac) housekeeper bds Isaac Orndoff Holbrook H49 B T.
Orndoff Glen U. (son W. H.) farmer bds W. H. Orndoff rd1 Sycamore H7 B & I T.
Orndoff Grace (dau Wm.) music teacher bds Wm. Orndoff Rogersville H61 B & I T.
ORNDOFF INGHRAM N. 4 ch farmer (corn) O 208a Rogersville H61 I T.
ORNDOFF ISAAC (HARRIET) farmer (corn) O 200a Holbrook H49 B T.
Orndoff Jennie (dau Wm.) housekeeper bds Wm. Orndoff Rogersville H61 B & I T.
Orndoff Minnie (dau Inghram) housekeeper bds Inghram Orndoff Rogersville H61 I T.
Orndoff Sallie (dau W. H.) housekeeper bds W. H. Orndoff rd1 Sycamore H7 B & I T.
ORNDOFF WILLIAM (ELIZA) 1 ch farmer (corn) O 215a Rogersville H61 B & I T.
Orndoff W. H. Jr. (son W. H.) farmer bds W. H. Orndoff Sr rd1 Sycamore H7 B & I T.

Orndoff W. H. 2 ch farmer (corn) O 262a rd1 Sycamore H7 B & I T.
Parshall Charles (Pearl) farmer T H&L rd1 Sycamore H8 I T.
Patterson H. E. (Lucy) 7 ch farmer (corn) WOS 10a O 85a rd4 Waynesburg H74.
Patterson Marion (Abegail) farmer (corn) O 400a rd4 Waynesburg H83 B & I T.
Pethtel Morris (Jennie) 1 ch farmer O H&L Rogersville H52 B T.
PETTIT WILLIAM H. (IDA) 5 ch laborer T H&L rd2 Harveys H15.
Pettit W. V. (Emma) 1 ch farmer (corn) T 102a rd2 Harveys H32 I T.
Phillips Alva retired bds John F. Phillips rd2 Harveys H47 I T.
Phillips Anna housekeeper bds Rebecca Fordyce Rogersville H52.
Phillips Floren farmer bds T. J. Huffman rd4 Waynesburg H78 B & I T.
Phillips George G. (Mary) 2 ch farmer (corn) O 198a rd1 Sycamore H7 I T.
Phillips John F. (Bell) 1 ch farmer (corn) O 184a rd2 Harveys H47 I T.
Phillips Mary (wid Henry) housekeeper Rogersville H52.
Phillips Ralph (son George G.) farmer bds George G. Phillips rd 1 Sycamore H7 I T.
Phillips Rhoda (dau George C.) housekeeper bds George G. Phillips rd1 Sycamore H7 I T.
Phillips Zoe (dau George G.) music teacher bds George G. Phillips rd1 Sycamore H7 I T.
Poland Ed (Sarah A.) laborer T H&L rd2 Harveys H42.
Reed William laborer bds T. B. Bell rd4 Waynesburg H70.
Reese Cora (dau W. P.) housekeeper bds W. P. Reese Rogersville H52.
Reese Thomas (Minnie) 2 ch laborer Rogersville H52.
Reese William (Elizabeth) 2 ch laborer bds W. P. Reese Rogersville H52.
Reese W. P. (Maria) retired O H&L Rogersville H52.
RIGGS NEWTON (IDA) 4 ch farmer (corn) O 100a rd4 Waynesburg H81 B & I T.
Roberts Arthur (son John) teacher bds John Roberts rd2 Harveys H47 B T.
ROBERTS A. S. (MARIA) laborer O H&L Holbrook H57.
Roberts Gladis (dau Walter) 1 ch housekeeper Rogersville H88.
Roberts James (Mattie) 1 ch farmer (vegetables) T H&L rd1 Sycamore H37.
Roberts John (Alice) 2 ch farmer (corn) T 215a rd2 Harveys H47 B T.
Roberts Russell (son John) clerk bds John Roberts rd2 Harveys H47 B T.
Roberts Walter (Ella) 1 ch laborer Rogersville H88.
Roberts W. S. (Agnes) 1 ch laborer T H&L Holbrook H57.
Ross Bert (son C. W.) farmer bds C. W. Ross Rutan H31 I T.
ROSS C. W. (ELIZABETH) farmer (corn) O 165a Rutan H31 B & I T.
Ross Frank (son C. W.) farmer bds C. W. Ross Rutan H31 I T.
ROUPE SILAS (JESSIE) 4 ch farmer T H&L rd5 Waynesburg H13.
Rush Blaine (Ethel) merchant T H&L Holbrook H57 B T.
RUSH J. L. (LIZZIE) 1 ch farmer (corn) O 60a WOS 45a rd1 Sycamore H21 I T.
RUSH PERRY M. (CASSIE) 3 ch farmer (corn) O 148a rd1 Sycamore H25 B T.
Rush Robert farmer (corn) O 130a Rogersville H52.
Rush Stella (dau J. L.) housekeeper bds J. L. Rush rd1 Sycamore H21 I T.
Sander Dennis (Mary) hotel keeper O H&L Rogersville H52.
Sanders E. J. (Ella) 3 ch merchant (corn) O 115a T H&L Rutan H31 B & I T.
Sanders W. B. farmer (corn) bds E. J. Sanders O 115a Rutan H31 B & I T.
Sanney Charles L. (Pearl) 1 ch pumper T H&L Rutan H40 B T.
Scott Allen (Gertie) carpenter (vegetables) O H&L Rutan H40 B & I T.
Scott Allie (Jessie) laborer T H&L rd2 Harveys H46.
Scott Bernzelle (dau Edmund) teacher bds Edmund Scott rd2 Harveys H44 I T.
SCOTT CHARLES farmer (corn) O 107a Rutan H41 I T.
Scott Charles F. (Edna) 3 ch farmer (corn) bds George Moore T 148a rd2 Harveys H46 B T.
Scott Claude (Mary) 3 ch farmer (corn) T 96a rd1 Sycamore H36 B T.
Scott Edmund (Mary) farmer (corn) O 371a rd2 Harveys H44 I T.
Scott Enlow (Mattie) 2 ch farmer (corn) O 150a rd2 Harveys H29 I T.
Scott Eva (dau S. R.) housekeeper bds S. R. Scott rd1 Sycamore H18 B T.
Scott Floyd (son Edmund) farmer rd2 Harveys H44 I T.
Scott Frank (son S. R.) laborer bds S. R. Scott rd1 Sycamore H18 B T.
Scott Goldie (dau T. T.) housekeeper bds T. T. Scott rd1 Sycamore H37 B & I T.
Scott Hart (Bertha) 1 ch blacksmith O H&L Rogersville H52 I T.
Scott Henry (Maria) laborer O H&15a rd2 Harveys H42 B T.
Scott James D. (Minerva) 2 ch farmer (corn) O 122a Rogersville H74 I T.
Scott Leo (Mattie) 2 ch laborer T H&15a rd2 Harveys H42 B T.
Scott Lisbon (Lila M.) retired O H&L Rogersville H52.
Scott Lloyd carpenter bds Charles McSuay rd2 Harveys H32 B & I T.
Scott Lucy (dau S. R.) teacher bds S. R. Scott rd1 Sycamore H18 B T.
Scott S. R. (Nancy) 2 ch farmer (corn) O 36a rd1 Sycamore H18 B T.
Scott Thomas (Elizabeth) 3 ch farmer (corn) O 112a rd2 Harveys H32.
Scott T. G. (Bess) 2 ch tool dresser bds James D. Scott Rogersville H74 I T.

SCOTT T. T. (JEMINA) farmer (corn) O 100a rd1 Sycamore H37 B & I T.
Scott William (son Lisbon) driller Rogersville H52.
Scott William H. farmer (corn) O 130a bds Chas. McSuay rd2 Harveys H32 B & I T.
Seckman John (Hazel) (son Thomas H.) student bds Thomas H. Seckman Rogersville H53 B & I T.
SECKMAN THOMAS H. (ELIZABETH) undertaker (vegetables) O 8a Rogersville H53 B & I T.
Sellers D. R. 1 ch farmer (corn) O 200a Rogersville H60 B & I T.
Shriver Attie (Rozella) 3 ch farmer (corn) O 84a Rogersville H74 I T.
Smith Cordon (son Sarah A.) farmer bds Sarah A. Smith rd2 Pine Bank H84 B T.
Smith Elizabeth (wid Hiram) housekeeper bds Hiram Ely O 200a rd1 Sycamore H21 B & I T.
Smith Hugh (Lide) farmer (corn) O 157a rd2 Harveys H39 B T.
Smith John L. (Mattie) 4 ch farmer (corn) O 114a Rogersville H74 B & I T.
Smith Margaret housekeeper O H&11a rd2 Harveys H42.
Smith Mary housekeeper bds S. R. Sellers O H&L Rogersville H60 B & I T.
Smith Sarah A. (wid Vincent) 2 ch farm mgr (corn) O 193a rd2 Pine Bank H84 B T.
SMITH T. J. (MARIA) farmer (corn) O 116a rd2 Harveys H44 B & I T.
Spragg Nancy P. (wid H. H.) housekeeper O H&18a rd4 Waynesburg H79.
Stahl Robert (Mattie) 4 ch merchant O H&L Rogersville H52 B & I T.
Stewart Catherine (wid Peter) housekeeper O H&L Rogersville H52.
Stewart Catherine (wid Milton) housekeeper O H&L Rogersville H52.
Stewart F. J. (Sidney) 1 ch carpenter O 22a rd4 Waynesburg H89.
Stewart Howard (Jessie) 1 ch teamster O H&L rd4 Waynesburg H79 I T.
Stewart Hicy R. (son T. C.) farmer bds T. C. Stewart Rogersville H87 I T.
Stewart Jane (wid C. L.) housekeeper T H&L rd4 Waynesburg H89.
Stewart Jess 2 ch retired O 200a Rogersville H52.
Stewart Jesse (Sadie R.) 2 ch farmer (corn) O 365a rd1 Sycamore H9 I T.
STEWART J. M. (FANNY C.) 4 ch farmer (corn) O 134a Rogersville H61 B T.
STEWART MASON (JENNIE) 5 ch farmer (corn) O 443a rd4 Waynesburg H78 I T.
Stewart Nevada (dau T. C.) housekeeper bds T. C. Stewart Rogersville H87 I T.
Stewart Ross (son Jane) laborer bds Jane Stewart rd4 Waynesburg H89.
Stewart T. C. (Sitney) farmer (corn) O 288a Rogersville H87 I T.
STEWART WILLIAM (MARTHA) 3 ch farmer (corn) WOS 112a Rogersville H63 I T.
Stewart William H. farmer (corn) O 124a rd4 Waynesburg H83.
Stockdale Olie (wid Robert) 3 ch housekeeper (vegetables) O H&L Rogersville H24.
Stockdale W. R. (Nellie) 3 ch farmer (corn) WOS 113a rd2 Harveys H42.
STREITENBERGER ADAM farmer O 40a rd1 Sycamore H13 B & I T.
SWANIGER FRANK (EDNA) 2 ch farmer (vegetables) T 6a rd5 Waynesburg H27 B T.
SWISHER ROSS (ELVA) 1 ch farmer (corn) bds Adam Streitenberger rd1 Sycamore H13 I T.
Taylor May (dau O. M.) housekeeper bds O. M. Taylor Rogersville H57 I T.
TAYLOR O. M. 3 ch minister (corn) O 40a Rogersville H51 I T.
Tedrow Thomas (Goldie) farmer (corn) T 100a Holbrook H47.
TEDROW WILLIAM (LIZZIE) 3 ch farmer T 44a rd1 Sycamore H36.
Temple Charles (Isa) 4 ch laborer T H&L rd2 Harveys H46.
Tharp D. M. (Elizabeth) 1 ch farmer (corn) O 130a rd1 Sycamore H13 B T.
THARP WILLIAM A. (ANNIE) 1 ch farmer (corn) WOS 50a rd1 Sycamore H25 B T.
Thomas Charles (Jennie) 2 ch farmer (corn) WOS 80a Rogersville H60.
Thomas Charles farmer (corn) O 54a T H&L Wind Ridge Star Route Waynesburg H51 I T.
THOMAS FRANCIS (EDYTH) 3 ch laborer (vegetables) T H&8a Rogersville H66 I T.
Thomas Frank laborer Rogersville H77.
Thomas Frank (Flo) laborer T H&L Rogersville H61 I T.
Thomas George B. laborer Rogersville H77.
Thomas Hagan farmer (corn) O 58a Rogersville H77.
Thomas Harriet housekeeper Rogersville H77.
THOMAS JAMES H. farmer (corn) WOS 90a Rutan H51 I T.
Thomas Joshua (Nancy) laborer O H&5a Rogersville H62.
Thomas Lucinda (wid Harvey) housekeeper bds Charles Thomas Wind Ridge Star Route Waynesburg H51 I T.
Thomas Lucy housekeeper bds Charles Thomas Wind Ridge Star Route Waynesbury H51 I T.
Thomas Martie housekeeper bds James Thomas Rutan H51 I T.
Thomas Nattie (Fanny) farmer (corn) T 140a rd4 Waynesburg H77 I T.
Thomas Nelson farmer bds Harley Huffman Holbrook H56 B T.
Thomas Samuel (Laura) 6 ch painter O H&L Rutan H51 I T.
Thomas Samuel H. (Blanche) laborer T H&L rd2 Harveys H46 I T.

THOMAS WILLIAM H. (MARY P.) farmer (corn) O 170a Waynesburg H67 I T.
Thompson Henry C. (Anna) 2 ch farmer (corn) O 212a Rogersville H77 I T.
Thompson James (Myrtle) laborer O H&L Rogersville H52 I T.
Thompson Katherine (wid David) housekeeper T H&L rd4 Waynesburg H79.
Thompson Morris (son Harry C.) student bds Harry C. Thompson Rogersville H77 I T.
Thompson Samuel (Rachel) retired O 150a Rogersville H52.
Throckmorton A. B. (Ella S.) farmer (corn) O 400a Rogersville H52 B T.
Throckmorton Elzie (son W. S.) (Essie) 1 ch salesman bds W. S. Throckmorton Rogersville H51 B & I T.
Throckmorton Nellie (dau W. H.) housekeeper bds W. H. Throckmorton rd3 Deer Lick H2 I T.
THROCKMORTON SAMUEL R. (ALICE) (son W. S.) 2 ch salesman bds W. S. Throckmorton Rogersville H51 B & I T.
Throckmorton T. H. (Bernice) farmer (corn) O 500a rd5 Waynesburg H26 B T.
Throckmorton W. H. (Lucy J.) 3 ch farmer (corn) O 120a rd3 Deer lick H2 I T.
Throckmorton W. S. (Amanda) farmer (corn) O 105a Rogersville H51 B & I T.
TILTON M. V. (MARY J.) 2 ch farmer (corn) O 135a rd2 Harveys H47 B T.
Tilton Seth (Jessie) farmer bds M. V. Tilton rd2 Harveys H47 B T.
Tustin Charles auto dealer bds W. F. Daugherty rd2 Pine Bank H87 I T.
Tustin Ira (Mattie) 1 ch farmer (corn) O 130a rd4 Waynesburg H80 B T.
Tustin John L. (Jennie) 1 ch farmer (corn) O 52a Rogersville H52 I T.
TUSTIN J. C. (META) 1 ch farmer (corn) T 190a rd2 Pine Bank H87 I T.
Ullom John (Bessie) laborer O H&L Rogersville H52 B T.
Vernon Elizabeth housekeeper O 51a bds Ray Vernon rd2 Harveys H28.
Vernon Ray (Alice) farmer (corn) T 51a rd2 Harveys H28.
WARD ISAAC (MYRTLE) 5 ch laborer T H&L rd5 Waynesburg H26.
Watson Chester (Mary) 1 ch farmer T H&L Holbrook H59.
WATSON JOHN I. (BERTHA) 5 ch farmer (corn) O 97a Holbrook H57 B T.
Watson Robert (Catherine) stockdealer (vegetables) O 140a Holbrook H57 B T.
Watson S. S. (Blanche P.) farmer (vegetables) O 20a Holbrook H57.
Weaver Thompson (Sude) farmer (corn) O 122a rd1 Sycamore H24 I T.
Webster Adolphus (son S. K.) farmer bds S. K. Webster Rutan H31 I T.
Webster Alma (dau S. K.) dressmaker bds S. K. Webster Rutan H31 I T.
Webster C. T. (Dora) 2 ch clerk O H&L Rutan H34.
Webster Margaret (wid A. S.) housekeeper O H&L Rutan H31.
WEBSTER S. K. (NANCY) farmer (corn) O 375a Rutan H31 I T.
Welling Alford (son Levi) laborer bds Levi Welling rd2 Harveys H17.
Welling Anna (dau Levi) housekeeper bds Levi Welling rd2 Harveys H17.
Welling Dora (dau Levi) housekeeper bds Levi Welling rd2 Harveys H17.
Welling Levi (Liza) 1 ch farmer (vegetables) T H&L rd2 Harveys H17.
Wells George (Nettie) 2 ch farmer (corn) O 75a Holbrook H58 B T.
Wells Margaret housekeeper bds Katherine Thompson rd4 Waynesburg H79.
WELLS MARTHA A. (WID ROBERT) farm mgr (corn) O 26a rd4 Waynesburg H76
Wells Thomas (son William) farmer bds Wm. Wells rd4 Waynesburg H89.
Wells William (Harriet) farmer (corn) O 50a rd4 Waynesburg H89.
West Hiram E. (Annie) 3 ch farmer (corn) T 178a rd1 Sycamore H19 I T.
West Lucy (dau W. M.) housekeeper bds Wm. West rd1 Sycamore H20 I T.
West Mod (son W. M.) sawyer bds W. M. West rd1 Sycamore H20 I T.
West W. M. (Mande) 2 ch sawyer (vegetables) O 13a rd1 Sycamore H20 I T.
White Annias retired O H&L Rogersville H52.
White George (Ona) 3 ch janitor O H&L Rogersville H52.
White Harold (son Annias) teacher bds Annias White Rogersville H52.
WHITE H. N. (MINNIE) 3 ch farmer (corn) T 176a rd4 Waynesburg H81 I T.
White John (Rachel) 4 ch farmer (corn) T 80a Rogersville H49.
Wiley Neal (Katherine) 5 ch laborer O H&L Rogersville H52.
WILKINSON J. G. (JENNIE) 6 ch farmer (corn) O 50a T 15a Rogersville H62 I T.
Wood Agnes (wid Ezra) 1 ch farm mgr (corn) O H&50a rd2 Pine Bank H87 B & I T.
WOOD ARCHIE F. (LUCY) 2 ch farmer (corn) T H&10a Rogersville H61.
WOOD CAM (FANNIE) 2 ch stone mason O H&L Holbrook H57.
Wood C. F. (Artie) 3 ch furniture dealer O H&L Rogersville H52 I T.
Wood Floren (son Agnes) laborer bds Agnes Wood rd2 Pine Bank H87 B & I T.
Wood Gail (dau Agnes) teacher bds Agnes Wood rd2 Pine Bank H87 B & I T.
Wood Maria retired housekeeper bds James Harris rd2 Harveys H47.
Wood Norman (Mattie) 1 ch stock dealer (corn) O 160a rd4 Waynesburg H67 B & I T.
WOOD SILAS (CATHERINE) 1 ch farmer (corn) O 118a Holbrook H57 B T.
Wood W. L. (Emma) stone mason O H&L Holbrook H57.
Yeager Thomas (Emma) 5 ch farmer (corn) T 100a rd4 Waynesburg H79.

CUMBERLAND TOWNSHIP

(Population, including Carmichaels Borough, 2,002.)

ACKARD A. P. (GRACE) riverman T H&L Crucible H7.
Acker W. B. (Nancy) high constable O H&L Vine Carmichaels I T.
Allison A. A. (Cora) 1 ch mail carrier O H&L Vine Carmichaels I T.
AMMONS JOHN M. (MINERVA) lumberman O H&L Rices Landing H1.
Ammons Nellie (dau J. M.) student bds J. M. Ammons Rices Landing H1.
Ammons Rebecca (wid Abraham F.) retired Carmichaels H35.
Anderson Margaret housekeeper bds Thos Anderson rd1 Rices Landing H8.
ANDERSON THOMAS 1 ch huckster O H&L (vegetables) rd1 Rices Landing H8.
Arch Andy (Mary) 4 ch miner O H&L Crucible H7.
Areford Alex (Mary J.) merchant O 90a Khedive H46 I T.
Areford E. G. (son Sarah) laborer bds S. Areford Khedive H27.
Areford Fred (son Geo) barber bds Geo Areford rd1 Carmichaels H33.
Areford George (Margaret) 1 ch huckster O H&L rd1 Carmichaels H33.
AREFORD H. WILLIAM SR. (ANNIE) (corn) T 116a rd2 Carmichaels H57.
Areford J. C. (Agnes) 3 ch farmer (corn) T 140a Carmichaels H29.
Areford J. T. S. retired bds J. C. Areford Carmichaels H29.
AREFORD J. F. (JESSIE) 2 ch farmer (corn) T 84a Khedive H47.
Areford John G. (son George) teacher bds Geo Areford rd1 Carmichaels H33.
Areford Sarah E. (wid Daniel) housekeeper O 3a Khedive H27.
Areford Thomas (Blanche) 1 ch farmer (corn) T 105a Khedive H59 I T.
Areford Vaun (dau Sarah) housekeeper bds S. Areford Khedive H27.
Areford W. H. (son Alex) merchant O H&L bds Alex Areford Khedive H46 I T.
Armstrong Margaret housekeeper T H&L Main Carmichaels I T.
Armstrong Russell (Nancy E.) (corn) retired T 80a rd2 Carmichaels H23.
Armstrong Winfield (son Russel) farmer bds Russel rd2 Carmichaels H23.
Bailey Alma (dau George) milliner Carmichaels H36.
Bailey Anna clerk bds E. F. Bailey rd1 Carmichaels H32 I T.
Bailey Callie M. (wid William) housekeeper T H&L Khedive H47.
Bailey Della (wid Milton) 1 ch farm manager (corn) O 212a Khedive H31 I T.
Bailey E. F. (Mary) 2 ch farmer (corn) O 108a rd1 Carmichaels H32 I T.
Bailey E. G. (Agnes) 4 ch farmer (corn) O 250a Carmichaels H34 I T.
Bailey Edna L. (dau J. Ewig) home helper bds J. Ewig Carmichaels H36.
Bailey Frank M. (Bernice) 2 ch farmer bds J. E. Bailey Carmichaels H34 I T.
BAILEY FRANK M. (son DELLA) farmer bds Della Khedive H31 I T.
Bailey Garnette (dau E. F.) housekeeper bds E. F. rd1 Carmichaels H32 I T.
BAILEY GEO. E. (JENNIE) 4 ch farmer (corn & oats) O 150a Carmichaels H36 I T.
BAILEY J. EDGAR (ELLA M.) farmer (corn) O 279a Carmichaels H34 I T.
Bailey J. Ewig (Dora) 2 ch farmer (corn) O 240a Carmichaels H36 I T.
Bailey J. H. (Bessie) farmer (corn) O 10a WOS 7a Carmichaels H36 I T.
BAILEY JOHN (SUSIE) driver T H&L house rd82 Crucible H7.
Bailey John G. (son Geo) student Carmichaels H36.
Bailey Jose (dau Callie M.) housekeeper bds Callie Khedive H47.
Bailey Nellie teacher bds Mrs. Biddle Carmichaels H36.
Bailey Nellie (dau Callie M.) housekeeper Khedive H47.
Bailey Ralph E. (son E. G.) teacher Carmichaels H34 I T.
Bailey Richard L. (son J. Ewig) banker Carmichaels H36.
Bailey R. L. (Margaret) 4 ch farmer O 260a Bailey Ave Carmichaels I T.
Bailey Ruby (Florence) farmer bds Jennie Crago Vine Carmichaels.
Bailey Ruth (dau Callie) housekeeper Khedive H47.
Bales Andy (Rosania) 3 ch miner T H&L rd72 Crucible H7.
Bandish Steven 2 ch driver bds Mike Marto rd102 Crucible H7.
Bane Geo. (Lucy) home mistress rd1 Rices Landing H5.
Barclay Grant (son Rhoda) telephone operator bds Rhoda Barclay Vine Carmichaels I T.
Barclay J. Frank (Rose A.) 2 ch building contractor O H&L Bailey Av Carmichaels I T.
Barclay Joseph (Margaret) 2 ch laborer bds J. C. Hart Main Carmichaels I T.
Barclay Rhoda (wid Geo) housekeeper O H&L Vine Carmichaels I T.
Barnhart Andrew (Anna) farmer O 31a T 45a (corn) Carmichaels H45.
Barnhart Bushrod (Laura) 3 ch farmer (corn) O 12a rd2 Carmichaels H45.
BARNHART HARRY (ANNIE) 3 ch laborer O 5a box 47 Paisley H56.
Barnhart James (Ida) 7 ch farmer WOS 176a T ½a Carmichaels H55.
Barnhart Lucas (Delpha) 1 ch laborer O 1½a rd2 H53 Carmichaels.
Barnhart Martha C. (wid Charles) housekeeper bds Lloyd Hart Bailey Av Carmichaels.

Barnhart William (Hannah) 3 ch laborer O ½a Paisley H65.
Barnhous Robert (Emma) 1 ch T 1a laborer rd2 Carmichaels H53.
Barry Lizzie Mrs. retired T H&L Crucible H7.
Bartko Mike (Mary) 3 ch miner rd73 Crucible.
Bayard S. Moselle (dau Mary M.) teacher bds M. Bayard rd1 Rices Landing H10.
Bayard Mary M. (wid Randolph) home mistress T H&L rd1 Rices Landing H10.
BAYARD S. S. (JENNIE) retired O 200a Main Carmichaels I T.
Biddle Carl L. (son N. M.) banker rd2 Carmichaels H23.
Biddle N. Harvey (son N. M.) farmer rd2 Carmichaels H23.
Biddle N. M. farmer 1 ch (corn) rd2 O 512a Carmichaels H23 I T.
Biddle Rena M. (dau N. M.) housekeeper rd2 Carmichaels H23.
Biddle W. C. (Elizabeth) 1 ch farmer (corn) O 130a rd1 Carmichaels H39 I T.
BIDDLE WM. R. (EMMA) farmer (corn) WOS 67a Carmichaels H17.
Biddle Zilla (wid Nathan H.) housekeeper O H&2a Carmichaels H36.
BIGELOW ROBERT (MARY) 5 ch glass worker T 15a rd2 Carmichaels H57.
BINDER JOHN (MARY) 7 ch farmer (corn) O 65a rd2 Carmichaels H53.
Birch Jesse (Mary E.) 3 ch farmer and stone mason (corn) O 6a WOS 45a Carmichaels H25.
BISE SAMUEL (ONA) 5 ch farmer (corn) WOS 240a rd1 Rices Landing H5 I T.
Black John (Jennie) carpenter T H&L rd1 Rices Landing H6.
Blaker J. E. (Belle) 4 ch farmer (corn) O 54a rd1 Carmichaels H80 I T.
Blaker Vinson (Josephine) 4 ch farmer (corn) O 42a Fordyce H73.
Blowers F. M. (Edith) engineer T H&L Rices Landing H2.
Bolen Geo. farmer Paisley H65.
Bolen Joseph (Lyddia) farmer (grain) T 200a Paisley H65 B T.
BOYLE THOMAS M. (MAUDE) 1 ch motorman T H&L rd73 Crucible H7.
BRADEN C. C. (son JACOB) farmer O 6a rd1 Rices Landing bds Jacob H10 B T.
Braden Jacob farmer (corn) O 116a rd1 Rices Landing H10 B T.
Braden John (Annie) 2 ch carpenter O H&L Rices Landing H2.
Braden Rachel (dau Jacob) housekeeper bds Jacob rd1 Rices Landing H10.
Braden Samuel (son Jacob) farmer O 6a rd1 bds Jacob Rices Landing H10 B T.
Brandtner John 4 ch miner rd77 T H&L Crucible H7.
BRIDAGAN H. JOSEPH (MARGARET) 2 ch O 1a laborer Paisley H65.
Bridigan Samuel (Clara) 1 ch fireman O 1a Paisley H65.
Brown Geo. E. (Sadie) 2 ch farmer (corn) O 126a Carmichaels H22 B & I T.
Brown Ira (Jesse) 4 ch electric lighter T H&L rd53 Crucible H7.
Buily Frank (Bernice C.) 2 ch farmer Carmichaels H39 I T.
BURIAN JOE (HELEN) 3 ch miner T H&L rd88 Crucible H7.
BURNETT CHAS H. (FLORENCE) 1 ch thresherman T H&L Carmichaels H34.
Burnett Fred (Mayme) 3 ch clerk bds Jennie Crago Vine Carmichaels.
Burnett Lewis (son Smith) laborer Carmichaels bds Smith H36.
BURNETT L. N. (RUTH) 1 ch Home Hotel O hotel box 120 Carmichaels H39 B & I T.
Burnett Smith (Margaret) laborer O 5a Carmichaels H36.
Burnette W. H. (Jennie) tinner O H&L Vine Carmichaels I T.
Byers J. S. (Margret) janitor T H&L Carmichaels H39.
Call Helen (wid L. G. Call) 1 ch housekeeper bds S. S. Bayard Main Carmichaels I T.
Calvert Isaac laborer T H&L rd1 Carmichaels H82 I T.
Calvert W. C. laborer T H&L rd1 Carmichaels H82.
Carr A. T. Rev. (Mayme) minister T H&L Khedive H47 I T.
CASTORA ANNIE (wid ANDY) 5 ch home mistress T H&L rd33 Crucible H7.
Cesstintina Joseph miner bds Palona Bros rd1 Rices Landing H 1.
Chamberlain Clara (Chamberlain sisters) (grain) home mistress O 45a rd1 Rices Landing H4 B T.
Chamberlain Mariah home mistress (grain) O 45a rd1 Rices Landing B T.
Christopher Chas (Sylvia) 1 ch farmer (corn) T 87a Ceylon H77 I T.
Christopher W. N. (Sarah A.) thresherman O 2a Khedive H60 I T.
Christopher Wm. (Annie) 4 ch fireman T H&L rd63 Crucible H7.
Clark Alexander (Lizzie) laborer T 1a box 45 Paisley H56.
Clark Homer (Annie) 6 ch O 1a laborer Paisley H65.
Clark John (Phebe) 2 ch laborer T H&L Carmichaels H41.
CLARK NORVAL (SARAH) 2 ch farmer (corn) O 1½a WOS 108a Paisley H66.
Clark Rube (son Homer Clark) laborer Paisley H65.
Coldren Wm. (Ada) 2 ch clerk T H&L Crucible H7.
Collins Marshall (Sarah) 2 ch plasterer Carmichaels O 5a H38 I T.
Condit G. M. (Lydia) furniture dealer and undertaker O H& 4a Dowlin & Block Carmichaels I T.
CONDIT W. H. (LIDA G.) 3 ch furn're & undertaker Dowlin & Block Carmichaels I T.
Connor C. E. (Elizabeth) 4 ch teacher O H& 5a Carmichaels H34.
Conner Lena Miss bds Mary Stone housekeeper Carmichaels H36.

Connor Lena L. (dau C. E.) teacher Carmichaels H34.
CORWIN W. M. (ELLA) 1 ch farmer (vegetables) O 20a rd2 Carmichaels H20.
Cowell Rufus (Northa) (son S. M.) 1 ch farmer rd1 Carmichaels H76 B & I T.
Cowell Stella (dau S. M. Cowell) housekeeper rd1 Carmichaels H76 B & I T.
Cowell S. M. (Sude) farmer (corn) O 216a rd1 Carmichaels H76 B & I T.
Cozard Lewis (Annie) 2 ch laborer O 5a Khedive H27.
Craft Geo. (Annie) 3 ch draftsman O H&L Rices Landing H1.
Craft John (son Geo) carpenter Rices Landing H1.
Crago Benjamin (son John) professor rd2 Carmichaels H42.
Crago Daniel (Vera) 1 ch farmer O H&L rd1 Rices Landing H9.
CRAGO HOWARD off Bearer Carmichaels H22.
Crago James (Leana) 2 ch farmer (corn) T 13a WOS 40a rd2 Carmichaels H38.
Crago James T. surveyor bds E. C. Schrdyer Carmichaels H39.
Crago James W. (Louisa) 3 ch truck farming (corn) O 27a rd1 Rices Landing H9.
Crago Jennie (wid Wesley) nurse O H&L Vine Carmichaels.
Crago John (Mary) carpenter O 1½a rd2 Carmichaels H42.
Crago Noah farmer (corn) O 3a WOS 30a rd1 Rices Landing H8.
CRAGO R. H. (JENNIE) 1 ch laborer O H&L Carmichaels H22.
Crago Russel laborer bds R. H. Carmichaels H22.
Crago W. B. (Annie) 3 ch carpenter O H&L rd1 Rices Landing H1.
CRAGO W. H. farmer (corn) O 212a rd2 Carmichaels H25.
Crago W. L. (Eva) 2 ch farmer & carpenter (corn) WOS 45a rd1 Rices Landing H4 B T.
CRAGO WM. W. (ELLA) 2 ch carpenter O H&L rd1 Rices Landing H9 B T.
Crawford Elsie housekeeper bds J. B. Laidley Main Carmichaels B T.
Cree Alice housekeeper T H&L Khedive H58.
Cree Anna housekeeper bds Alice Cree Khedive H58.
Cree Harvey (Etta) 2 ch farmer (corn) O 75a rd1 Carmichaels H75 I T.
Cree Hattie Miss bds Carl Keck domestic Crucible H1.
Cree John (Tobie) 2 ch farmer (corn) T 129a Khedive H59 I T.
Cree Margaret housekeeper bds John Milliken Khedive H46 I T.
Cree Martha (wid William) housekeeper bds S. M. Yoder Khedive H46.
Cree O. F. (Rosa B.) 3 ch farmer (corn) O 200a Fordyce H67 I T.
Cree William (Annie) 2 ch farmer (corn) O 140a rd1 Carmichaels H74 I T.
CRICK WM. F. (MARY E.) 3 ch stable boss T H&L rd1 Rices Landing H 1.
Crockard Anna (dau S. R.) home helper bds S. R. rd1 Rices Landing H3.
CROCKARD EARL J. (ALDA) 1 ch machinist T H&L rd37 Crucible H7.
CROCKARD S. R. (SARAH) truck farmer O 5½a rd1 Rices Landing H3.
Cunningham Alpheus (Nancy J.) laborer O H&L rd1 Rices Landing H3.
Cummins Annie housekeeper bds Hugh Keenan rd1 Carmichaels H48 I T.
Cummins Mary (wid Joseph) housekeeper O H&L Ceylon H71.
Cunningham Walter (May) 2 ch clerk O H&L Ceylon H78.
Curtis D. F. (Lottie) 4 ch farmer T 85a (corn) Khedive H68 I T.
Darrah Ellen Mrs. (Darrah Est.) housekeeper O H&L Carmichaels H36.
DARRAH GLENN J. (TRISSA) 1 ch restaurant and Grocery O H&L T store Carmichaels H36 I T.
Daughterty Alva (Kate) 3 ch farmer (grain) T 80a Paisley H64 I T.
Davidson Allison (Lou) 2 ch carpenter (corn & vegetables) O 6¾a rd1 Rices Landing H4 B T.
Davidson E. C. 5 ch grocery & tax collector (vegetables) O 6½a rd1 Rices Landing H8. B & I T.
Davis Chas. L. laborer Rices Landing H21.
Davis Earl (son E. H.) teacher Rices Landing H2.
DAVIS E. H. (MARY A.) 1 ch carpenter O 2a T H&L Rices Landing H2.
Davis W. R. (Annie P.) 3 ch farmer (corn) O 76a rd1 Rices Landing H21.
Dayton Joseph E. (Belle) 8 ch miner T H&L Crucible H7.
DeBolt Walter H. Rev. (Bessie) minister T H&L Vine Carmichaels.
DEEMS J. W. (EDITHA) farmer WOS 120a (grain) rd2 Carmichaels H25 I T.
DENNEY CLARK (ISABELLE) retired (vegetables) O 4a Rices Landing H2 B T.
Denney Ella (dau Clark) housekeeper Rices Landing H2.
Denney Harry (son Clark) painter Rices Landing H2.
Denney Wm (son Clark) carpenter Rices Landing H2.
Donaldson M. F. Mrs. home mistress O H&L Rices Landing H2.
Donaldson Mary V. (dau M. F.) teacher Rices Landing H2.
Donley J. P. (Maymie) 3 ch farmer (corn) O 160a rd1 Carmichaels H81 B T.
Dowlin Alice (wid J. C.) housekeeper O H&4a Vine Carmichaels.
DOWLIN FRANK B. (EVA) 2 ch lock tender T H&L Rices Landing H2.
Dowlin Lena (dau Alice) housekeeper Vine Carmichaels.
Draden Jessie housekeeper bds W. H. Draden Main Carmichaels.

Draden Mary telephone operator Main Carmichaels.
Draden W. H. contractor O H&L Main Carmichaels.
Dugan Guy (Josephine) 3 ch farmer (corn) O 2a WOS 25a Khedive H68 I T.
Dugan Roy (Onedia) 3 ch laborer T H&L Khedive H27.
Dugan W. G. (Elizabeth) 2 ch farmer (corn) O 154a Khedive H59 I T.
Dukate Eli basket maker bds L. H. Grooms rd1 Rices Landing H22.
Dunston Edwin (son J. L.) laborer Main Carmichaels.
Dunston J. L. (Ira) carpenter O H&L Main Carmichaels I T.
Durr Mary (wid Henry) 1 ch farmer (wheat) O 108a rd2 Carmichaels H66.
Elliott Ada (dau Wm C.) milliner Carmichaels H39.
Elliott Anna M. (dau Wm. C.) housekeeper Carmichaels H39.
Elliott Wm. C. blacksmith O H& shop Carmichaels H39.
Evans Blanche (dau Mary) home helper Carmichaels H36.
Evans Chas M. (Belle) 1 ch barber O H&L Carmichaels H36.
Evans James P. (Lizzie) 2 ch miner T H&L rd85 Crucible H7.
Evans Mary C. (wid John W.) home mistress O 5a Carmichaels H36.
Evans Sarah (wid Brice) retired O H&L Carmichaels H36.
EVANS WALTER E. (JENNIE) 5 ch miner T H&L rd1 Crucible H16.
Ewart Ary (Margret) 1 ch laborer T 2¼a rd2 Carmichaels H45.
Ewart Frank (Amy) 1 ch (grain) O 107a rd2 Carmichaels H45 B T.
Ewart Harry (Margaret J.) 1 ch farmer rd2 Carmichaels H23.
Ewart Lizzie Mrs. housekeeper bds J. W. Mundell Carmichaels H51.
EWART MILTON (CORA) 6 ch farmer (corn) T 200a rd1 Carmichaels H68 I T.
FIKE CHAS. H. (LOSSIE) farmer T H&L rd2 Carmichaels H25.
Filchock Geo. (Mary) 3 ch miner T H&L Crucible H 7.
FIRIS MIKE (MARY) 5 ch teamster T H&L box 84 Crucible H7.
Fisher Amelia mistress O 2½a rd1 Rices Landing H3.
Fisher Blaine (son Amelie) paper bill worker rd1 Rices Landing H3.
Fisher Uriah gun smith rd1 Rices Landing H3.
Flanagan Lizzie Mrs. 1 ch home helper Rices Landing H2.
FLEMING RUSSELL (NINA) 1 ch miner T H&L Carmichaels H17.
Flenniken Chas (son W. F.) farmer Carmichaels H43.
Flenniken Earl T. (son W. F.) stone mason Carmichaels H43.
Flenniken James D. farmer O 156a Carmichaels H36 B T.
Flenniken J. F. (Annie) liveryman O H&L Vine Carmichaels I & B T.
Flenniken Mary E. (wid Wilson) home mistress O H&L Rices Landing H2.
Flenniken Robert I. (Daisy) 4 ch horse trainer T H&L Carmichaels H36 B T.
FLENNIKEN W. F. (MAY) farmer (corn) O 112a Carmichaels H43 I T.
Fordyce Nellie Miss housekeeper bds Chas M. Evans Carmichaels H36.
FOWLER MADISON (EVA) 5 ch miner T H&L rd1 Rices Landing H15.
Fox Chas. (Jessie) 1 ch farmer rd1 Rices Landing H22.
Fox Milton (Catherine) farmer (corn) O 122a rd1 Rices Landing H22.
FRAIKES ANDREW J. retired bds F. E. Blaker rd1 Carmichaels H80 I T.
Frank James 3 ch farm hand bds Geo. Brown Carmichaels H22.
Frost Andrew (son Geo.) farmer Carmichaels H22.
Frost Edward E. (son Mary) (Mable) farmer rd1 Rices Landing H5.
Frost Edwin L. (son Geo.) farmer Carmichaels H22.
Frost Geo. (Mary) farmer (corn) O 143a box 43 Carmichaels H22.
FROST MARY A. MRS. 1 ch (grain) home mistress O 19½a rd1 Rices Landing H5.
FROST T. J. (ANGIE) 2 ch farmer (corn) WOS 25a O 1½a Khedive H69.
Frost U. S. (son Mary) farmer rd1 Rices Landing H5.
FULLER B. F. (MARGARET) 2 ch farmer (corn) O 107a rd1 Rices Landing H9 I T.
FULLER CHAS. (ALIENE) (vegetables) 4 ch farmer O 20a rd2 Carmichaels H25 I T.
Fuller John S. farmer (corn) O 97a rd2 Carmichaels H20 I T.
Furman F. W. (Edith) 1 ch miller Carmichaels H36 I T.
GAYNOR F. A. (DORA) marble & granite dealer O H&L Carmichaels H39 I T.
GIDEON GEO. (NELLIE B.) farmer (corn) O 104a WOS 18a Carmichaels H17 I T.
Gideon Helen (wid Geo.) retired Carmichaels H17.
Gilbert Loula housekeeper Carmichaels H17.
Gilbert Ollie housekeeper Carmichaels H17.
GILBERT S. B. farmer (corn) T 72a Carmichaels H17 I T.
Goldstrom A. O. (Lizzie) 2 ch carpenter O 2a rd2 Carmichaels H 23.
Goodwin Frances M. (dau J. T.) student rd1 Carmichaels H18.
Goodwin J. Tilton (Melvina) farmer (corn) O 156a rd1 Carmichaels H18 I T.
Goodwin Pearl M. (dau J. T.) home helper rd1 Carmichaels H18.
GOODWIN W. D. (KATHRINE) farmer (oats) WOS 150a rd1 Carmichaels H18.
Gosline James (Isabelle) farmer (corn) WOS 164a rd1 Rices Landing H15.
Gosline Smith (Melvertie) 4 ch laborer T H&L rd1 Carmichaels H75.
GOSLINE WM. L. (MARY A.) 1 ch farmer (corn) O 130a rd1 Rices Landing H16 I T.

Gossitt David L. (Mary E.) farmer WOS 106a Carmichaels H15.
Gregg J. C. (Palmetta) retired O H&L Carmichaels H39 I T.
Griffith Harry (Emma) 3 ch laborer T H&L Carmichaels H15 I T.
GRISELICK FRANK (MILLIE) 2 ch miner rd45 Crucible H7.
Grooms Clinton (Jessie) 2 ch blacksmith O H&L Khedive H46.
Grooms Edgar (son James) laborer Carmichaels.
Grooms Howard (son Margaret) painter Vine Carmichaels I T.
Grooms James (Nora) 1 ch carpenter T H&L Main Carmichaels.
GROOMS JOHN W. (ANNA M.) 5 ch farmer (corn) O 60a rd1 Rices Landing H15.
Grooms L. H. (Mary) 3 ch farmer (corn) O 66a rd1 Rices Landing H22.
Grooms Margaret (wid Archibald) housekeeper O H&L Vine Carmichaels I T.
Grooms Mary (wid H. C.) housekeeper bds Margaret McClintock Main Carmichaels.
Grooms Wm. farmer O 66a rd1 Rices Landing H22.
Grover Henry M. 1 ch farm hand bds J. L. Patterson rd1 Rices Landing H7.
Guesman Albert (Anna) 1 ch laborer Ada H40.
GUESMAN D. A. (EFFIE) 5 ch farmer (corn) O 40a rd1 Rices Landing H22 I T.
Guesman Harry (Nola) 4 ch carpenter T H&L rd1 Rices Landing H6.
Guesman John (Hannah) (vegetables) gen merchandise O 12a Ada H40 B T.
Guesman Norval (Anna) 1 ch fireman T H&L Rices Landing H1.
GUISEMAN ABRAHAM (RACHEL M.) farmer (corn) O 62a rd2 Carmichaels H25 I T.
Guisman Chas. W. farm hand bds Rosetta Kerr Carmichaels H20.
Guseman Jacob (Mary) gentleman O 2a Carmichaels H38.
Guseman James (son Jacob) laborer Carmichaels H38.
Guseman John W. (Lizzie) 4 ch farmer O 25a T H&L Carmichaels H38.
Guseman Samuel (Annabell) (son Jacob) 2 ch laborer Carmichaels H38.
Gwynn Albert (Myrtle) 5 ch carpenter (vegetables) O 3a rd1 Rices Landing H10 I T.
Gwynn J. Cal (Minnie) 1 ch farmer (corn) O 100a rd1 Carmichaels H33 I T.
GWYNNE J. F. (LAURA) 2 ch farmer (corn) O 180a Khedive H47 I T.
GWYNNE J. F. JR. (OLA) farmer bds J. Cal O H&L rd1 Carmichaels H33 I T.
Haberer Henry laborer Crucible H4.
HAINES CLARENCE L. (ANNIE) 2 ch farmer (corn) O 105a Fordyce H67 I T.
Hamilton Catherine housekeeper O H&L Carmichaels H39.
Hamilton Mary housekeeper O H&L Carmichaels H39.
Hamilton Sarah housekeeper O H&L Carmichaels H39 I T.
Hardy G. R. 2 ch machinist Rices Landing H4.
HART CHAS E.(ANNA) 1 ch farmer (corn) O 104a Carmichaels H54 I T.
Hart Chas. J. (Annie) 1ch farmer O 150a Vine Carmichaels I T.
Hart Frank (Mary) 1ch farmer (wheat corn oats) O 108a rd2 Carmichaels H56 I T.
Hart Geo. farmer (corn) T 200a Ceylon H77 I T.
Hart H. Roy (son Chas. E.) teacher Carmichaels H54.
Hart J. C. retired O H&L Main Carmichaels I T.
Hart Lloyd (Nancy) 1ch thresherman O H&L Bailey Av. Carmichaels I T.
Hart Lottie Luci 1ch home helper Carmichaels H24.
Hart Miles L. (Louise) 5ch farmer O 2½a Carmichaels H54.
Hartley Cynthia housekeeper O H&L Vine & George Carmichaels.
HARTLEY EDGAR M. (SARAH) 5ch farmer (corn) WOS 310a Carmichaels H17 I T.
Hartley John N. hotel clerk Main Carmichaels I T.
Hartley Matilda hotel keeper O H&L Main Carmichaels I T.
Hartley Matilda Mrs. (Hartley Inn Hotel) hotel Carmichaels H39 I T.
HARTLEY OSCAR (LAURA J.) farmer (corn oats wheat) O 1045a box 33 Rices Landing H5 I T.
Hartley Robert (son Oscar) farmer & dairy rd1 Rices Landing H5.
Hartley Sarah (wid Noah M.) housekeeper O 1a Main Carmichaels I T.
Hartley Scott rd1 Rices Landing H5.
HARTLEY WILLIAM F. (IONA) 3ch farmer (corn) WOS 220a rd1 Rices Landing H16 I T.
HARVEY GEORGE K. (HARRIETT) 4ch pumper in mines T H&L Crucible H7.
Hathaway Edward (son J. J.) printer Carmichaels H15.
HATHAWAY J. J. (EMMA) 1 ch farmer (corn oats wheat) O 61a rd93 Carmichaels H15.
Hathaway Mary J. (wid Samuel) 1ch housekeeper Carmichaels T H&L H39 I T.
HATHAWAY ROBERT (ALMA) 2ch livery & feed stable O H&barn Carmichaels H35 B & I T.
Hathaway Thomas J. (son J. J.) farmer Carmichaels H15.
Hathaway W. A. (Ella) retired O H&L Vine Carmichaels I T.
Hawkins Thomas H. (Mary) farmer (corn hay) O 86a Carmichaels H36 I T.
Headlee Edward (Elizabeth) farmer (corn) T 340a rd1 Carmichaels H83 I T.
Hess Lillie (wid John) 1ch housekeeper rd89 Crucible H7.
Hewitt Adam farmer (corn wheat) O 15a rd1 Rices Landing H3.
Hewitt Bertha (dau Adam) home mistress rd1 Rices Landing H3.

Hewitt George W. (Sarah P.) carpenter O H&L Carmichaels H39.
HILL ARTHUR McKELVA (RACHEL) farmer & plasterer (corn oats wheat) O 42a rd1 Rices Landing H5.
Hoge Jane (wid Leroy) farm manager (corn) O 230a rd1 Rices Landing H30.
Hoge John (son Jane) farmer rd1 Rices Landing H30.
Hohe Paul laborer Crucible H4.
Hopton Charles coal dealer O 50a Ceylon H79.
Hopton Edward L. (Lenora) 1ch coal miner T H&L box 39 Ceylon H79.
Hopton H. R. (Bella) coal miner O H&L Ceylon H79.
Hopton Martha (wid Thaddeus) housekeeper bds Charles Ceylon H79.
Horner A. E. (Anna) chauffeur O 2H&L Vine Carmichaels I T.
HORNER B. A. (MABEL) 2ch store manager T H&L Crucible H7.
HORNER WINIFIELD (HENRIETTA) 1ch farmer (corn oats wheat) O 19a Carmichaels H22.
HOUSE CLARENCE W. (GERTRUDE L.) 2ch asst store manager O H&L Rices Landing H2 B T.
Houzi Kacazi (Mary) 2ch miner T H&L rd90 Crucible H7.
Howard Etta (dau John) housekeeper rd1 Carmichaels H81 I T.
Howard John 3ch farmer (corn) O 88a rd1 Carmichaels H81 I T.
Hughes James (Margaret) 1ch teamster O H&L Rices Landing H1 B T.
HUGHES THOMAS (RUTH L.) 1ch merchant O H&store Rices Landing H1 I T.
Huston Alice R. (dau Henry) home helper rd1 Rices Landing H15.
HUSTON HENRY A. (MARY E.) farmer (corn) O 101a rd1 Rices Landing H15.
Iams Z. J. (Elizabeth D.) farmer (corn) O 93a Khedive H60 I T.
INGHRAM THOMAS (IDA) 2ch farmer (corn) O 157a star route Carmichaels H48 I T. I T.
Ioders George (Eva) 7ch carpenter T H&L rd1 Rices Landing H14.
Jackson Emma C. Miss housekeeper O H&L Carmichaels H39.
JACOBS G. D. (MARY L.) farmer (corn oats wheat) O 275a rd1 Rices Landing H13 I T.
JENNINGS GEORGE A. (EMMA) 5ch laborer O H&L Rices Landing H2.
JOHNSON WILLIAM (MARY) 3ch store keeper O 1½a Paisley H65.
Johnston Charles P. (Annie) 1ch farmer & carpenter (corn) T 6a WOS 15a rd1 Carmichaels H19.
Johnston Frank (Goldie) farmer (corn oats wheat) T 20a rd1 Carmichaels H19.
JOHNSTON WILLIAM E. (ALBERTA) farmer (corn oats wheat) O 73a rd2 Carmichaels H20 I T.
Jones George laborer bds J. J. Hathaway Carmichaels H15.
Jones Thomas (Ada) 3ch miner T H&L rd71 Crucible H7.
Kasuba George (Mary) miner T H&L rd42 Crucible H7.
KECK CARL (KATHRYN) 1ch fire boss T H&L Crucible H1 B T.
KECK JOHN (NELLIE) 1ch pitt boss Crucible mine T H&L Crucible H7 B T.
KEENAN HUGH (ANNA M.) 2ch farmer (corn) O 420a rd1 Carmichaels H48 I T.
Keener Joseph (Minnie) 1ch farmer (corn) T 175a Ceylon H77 I T.
Kegle Jacob (Mary) 5ch miner T H&L Crucible H7.
Kelley Elizabeth (dau Mary) teacher Khedive H58 B T.
Kelley George B. (Annie M.) 4ch mechanic O 6a rd1 Rices Landing H6 B T.
Kelley Ida (dau Mary) housekeeper Khedive H58.
Kelley Mary (wid Freeman) housekeeper O 70a Khedive H58 B T.
Kelley William (Sadie) 2ch merchant & postmaster T 7a Paisley H64 B T.
Kerr Charles (Laura) 1ch coal miner O H&L Carmichaels H22.
Kerr Charles A. (Lucilla) 1ch farmer (corn oats wheat) O 5a WOS 108a rd2 Carmichaels H20.
KERR DAVID retired O H&L bds C. Carmichaels H22.
Kerr Houston (Amanda) retired O H&L Dowlin Carmichaels I T.
Kerr Mrs. John C. retired O H&L Carmichaels H39.
Kerr John D. (Bertha) 4ch vegetables teacher rd1 O 7a Rices Landing H1 B T.
Kerr Lena (dau Rosetta) home helper rd2 Carmichaels H20.
KERR REX G. (ELIZABETH) 1ch farmer Carmichaels H22.
KERR ROSETTA (wid George) home mistress (grain) O 108a rd2 Carmichaels H20.
Kerr Thomas (son Wayne) carpenter O 17a T H&L rd1 Rices Landing H4.
Kerr Wayne (Mary) farmer (corn oats wheat) O 72a rd1 Rices Landing H4 I T.
Kerr W. H. (Elizabeth) 1ch merchant O H&L Main Carmichaels I T.
Kessler Amelia milliner Carmichaels H54.
Ketchem Charles (Bessie) farmer (corn oats wheat) WOS 124a Paisley H51 I T.
Keys William H. (Annie) farmer (corn oats wheat) T 112a rd1 Rices Landing H24.
Kiger W. C. (Ethel) laborer T H&L Rices Landing H2.
King William (Edna) 2ch farmer (corn) T H&L WOS 50a rd1 Carmichaels H75 I T.
Kline Elsa L. (dau Hannah) nurse Rices Landing rd1.

Kline Emerson B. (son Hannah) laborer Rices Landing H1.
Kline Hannah (wid Alex) housekeeper T H&L Rices Landing H1.
Kline Melford (Leanora) carpenter T 25a Ronco H65 B T.
Kline W. O. 3ch gen mdse & drugs O 2H&L box 11 Rices Landing H1 B T.
Kollar Paul (Helen) driver in mine T H&L rd69 Crucible H7.
Kravatch Charles (Annie) miner T H&L rd67 Crucible H7.
Kukola George miner bds Mrs. Castora rd33 Crucible H7.
KUKOL MICHAEL (ROSELLE) 4ch fire boss T H&L Crucible H1.
Kuruc John 5ch cutter bds Mrs Castora rd33 Crucible H7.
Laidley J. B. Dr (Margaret) retired physician O H&L T H&L Main Carmichaels I T.
Laidley J. C. (Daisy) 1ch physician O H&L Vine Carmichaels B & I T.
Laidley L. T. (Katherine) 3ch merchant O H&L Main Carmichaels I T.
LANG JAMES (MARGARET) 5ch miner rd52 Crucible H7.
Lantz C. E. (Elena) farmer & poultry man O 25a Carmichaels H54 I T.
Lawrence E. B. Rev (Lulu) 1ch minister T H&L Main Carmichaels I T.
LEICHLITER JAMES (BERTHA) 4ch heigh can presser T H&L rd62 Crucible H7.
LEWIN SAMUEL (BESSIE) 3ch dry goods store box 142 Rices Landing H25 B T.
Lincoln Harriett Mrs housekeeper bds J. D. Flennekin Carmichaels H36 B T.
Lincoln W. G. music teacher bds Ada Waters Main & Greene Carmichaels.
LITTLE JAMES T. (MARY) driver 1ch T H&L Crucible H7.
Long Frank (Mary) 1ch coal miner T H&L Ceylon H79.
Long Inez A. (dau Mahala) housekeeper Vine St. Carmichaels B T.
Long J. C. 1ch farmer O 100a Khedive H60.
Long Mahala (wid Winfield) housekeeper O H&L Vine Carmichaels B T.
Longnecker A. E. (Mary D.) 2ch farmer (corn) O 25a T 275a Khedive H46 I T.
Loos John 1 ch miner bds Mrs. Castora rd33 Crucible H7.
LOWTHER ROBERT (ELLEN). laborer 2ch T H&L Crucible H7.
Luse Charlotte J. (wid Eaton) housekeeper O H&L Vine Carmichaels I T.
Luse George S. (Annie) 5ch farmer (corn hay) O 148a rd1 Rices Landing H24 I T.
Luse Jessie home helper (dau George S.) Carmichaels H24.
Luse Ruth (son George S.) home helper Carmichaels H24.
McAllesse James (Adlaid) 1 ch laborer T H&L rd6 Crucible H7.
McCann Charles (Lizzie) 6ch foreman Carmichaels O 1a H45.
McCann Eugene 1ch farmer WOS 50a (corn oats wheat) rd2 Carmichaels H22.
McCANN FLOYD (son Charles) laborer rd2 Carmichaels H45. 5
McCann Henry (Alice) 2ch farmer WOS 50a (corn oats) T H&L rd2 Carmichaels H23 I T.
McCann Jesse farmer bds J. W. Grooms rd1 Rices Landing H15.
McCann R. (son Eugene) farmer H22 Carmichaels.
McClain Dora teacher Rices Landing H2.
McClain Elizabeth retired Rices Landing H2.
McClain John painter Rices Landing H2.
McCLAIN MILLIE MISS seamstress O H&L Rices Landing H2.
McClellan Andy (Theo) 1ch painter T H&L Vine Carmichaels.
McClintock Margaret housekeeper O H&L Main Carmichaels.
McClure O. W. (Sarah) farmer (corn) O 209a rd1 Carmichaels H82 I T.
McCOMBS J. W. (FREDA B.) 3ch merchant O 6a Carmichaels H34 I T.
McLaughlin Abe machinist bds Wm. Christopher rd63 Crucible H7.
McMINN CHARLES (NORA) 4ch carpenter O 11a Carmichaels H54.
McMinn George (Edna) 3ch farmer O H&L Carmichaels H36.
McMINN JOHN (ANNIE) 5ch laborer T H&L rd2 Carmichaels H25.
McMinn Lon Carmichaels H54.
McNatt James (son Sarah) carpenter Paisley H66.
McNatt Sarah (wid Joseph) O 2¼a Paisley H66.
McWILLIAMS G. A. (CASSIE) 9ch farmer (corn oats) WOS 103a Carmichaels H17 I T.
Mallory Loyd (Alice) 6ch ferryman T H&L rd98 Crucible H7.
Malone Nancy (wid James) home mistress T H&L rd1 Rices Landing H3.
MAPLE C. D. (BERTHA) 2ch carpenter O 6a Ceylon H79 I T.
Maple John (Alice) carpenter WOS 16a Carmichaels H36 I T.
Maple Mariah (wid Alpheus) home mistress O 16a Carmichaels H36 I T.
Martin Joseph (Sarah) retired O ¾a Carmichaels H38.
Martin Lon (Maud) farmer (corn) T 83a Ceylon H71.
MARTO MIKE (MARY) 1ch driver T H&L rd102 Crucible H7.
Matson George boilerman bds Mr Christopher rd63 Crucible H7.
Medvarich Andrew (Victoria) 1ch gauger T H&L Crucible H7.
MILLER EARL (STELLA) 1ch farmer (corn) O 5a rd1 Carmichaels H81 I T.
Miller Grace (dau Nancy) 2ch housekeeper bds Nancy Miller Main Carmichaels.
Miller James (son Samuel) laborer Paisley H64.

Miller Lee (Mint) 3ch farmer (corn) O 24a Ceylon H71.
Miller Nancy (wid John) 1ch housekeeper T H&L Main Carmichaels.
Miller Randolph (Daisy) 7ch laborer T 1a Paisley H56.
Miller Samuel (Mary) 6 ch laborer O 1a box 17 Paisley H64.
Miller William (son Samuel) laborer Paisley H64.
Miller W. B. (Anna) 1 ch laborer O 2a Carmichaels H35 I T.
MILLIKEN JOHN S. (HANNAH J.) farmer (corn) O 140a Khedive H46 I T.
Mills Charles (Mary) 4 ch auto repair shop T H&L Main Carmichaels I T.
Miner W. T. 2 ch fireman Crucible Mine Co T H&L rd89 Crucible H7.
MINOR C. C. (BERTHA) 1 ch farmer (corn) O 178a Ceylon H71 I T.
MINOR PEARSON (EMMA) farmer (corn oats wheat) O 100a rd1 Rices Landing H12 I T.
Mitchiner F. M. banker O H&store Vine St. Carmichaels H36 I T.
Mitchiner Lee I. Miss home mistress Vine St. Carmichaels H36.
Montgomery James laborer O 21a rd1 Carmichaels H81.
Moredock Charley (Emma) 4 ch farmer (corn) T 175a Carmichaels H75.
Morgan John (Pearl) 1 ch farmer (oats) O 79a rd2 Carmichaels H56 I T.
Morris Elizabeth (dau Emily M.) home helper rd2 Carmichaels H20.
Morris Emily M. (wid Henry) home mistress O 3a rd2 Carmichaels H20.
Morris Frank (Della) 2 ch laborer O 1½a rd2 Carmichaels H20.
Morris S. E. laborer (corn) O 2½a rd2 Carmichaels H20.
Mt Joy Levi (Mary) 4 ch farmer (corn oats wheat) O 30a rd1 Rices Landing H7.
Mt Joy William E. (Lizzie) 3 ch laborer O H&L Carmichaels H39.
Mundell Guy (Ida) 5 ch painter T H&L Ceylon H71 I T.
Mundell J. A. 1 ch teacher bds Mary M. Bayard rd1 Rices Landing H10 I T.
Mundell J. W. laborer T H&L Carmichaels H51.
Mundell O. C. (Sadie) 1 ch principal T H&L Carmichaels H51.
MURDOCK GEORGE H. (DELLA) 1 ch farmer O 37a (corn oats wheat) rd2 Carmichaels H40 I T.
MURRAY JOSEPH F. (NELLIE) 2 ch sack tender T H&L Rices Landing H6.
MYERS LUNETTA (wid LOUIS) 1 ch house mistress O H&L box 27 Carmichaels H35 I T.
Myers Nettie (wid Lewis) 2 ch housekeeper O H&L Vine Carmichaels.
Myers P. A. (son Lunetta) auto supplies Carmichaels H35 I T.
MYRES ALEX (ROSA) miner T H&L rd101 Crucible H7.
Neel Aliff O. (son R. H.) teamster rd1 Rices Landing H7.
Neel Annie Miss home helper O 32a rd1 Rices Landing H7.
NEEL A. S. farmer (corn) O 147a Carmichaels H22 B T.
Neel Ella Miss housekeeper Carmichaels H22 B T.
Neel Elsie (dau R. H.) cashier rd1 Rices Landing H7.
NEEL R. H. (MATTIE M.) 3 ch farmer (corn oats wheat) O 70a rd1 Rices Landing H7 I T.
Neff George (Christa) 4 ch asst supt Crucible Co T H&L Rices Landing H2.
NEIL JAMES (HESTER) millering & feed O mill & 210a box 150 Carmichaels H36 I.T.
Nicholson W. H. (Sarah J.) 5 ch farmer (corn) O 3a WOS 12a rd2 Carmichaels H25.
OBER W. S. (EMMA) 5 ch clerk T H&L rd10 Crucible H7.
Palona Felix (Julia) 5 ch grocery & gen mdse O H&L rd1 Rices Landing H1 B T.
PALONA FRANK (LUCY) 3 ch grocery & gen mdse rd1 Rices Landing H1 B T.
Palona Sam (Julia) 2 ch grocery & gen mdse T H&L rd1 Rices Landing H1 B T.
Parker Daniel laborer Paisley H62.
Parker Ellis wagon maker bds Cynthia Hartley Vine & George Carmichaels.
Parker George (Stella) 3 ch farmer (corn) O 28a rd1 Carmichaels H85.
Patoloka John miner bds Palona Bros rd1 Rices Landing.
PATTERSON ISAAC B. (MARY E.) farmer O 346a box 96 Carmichaels H17 I T.
Patterson James (son Isaac B.) farmer O 30a Carmichaels H17.
PATTERSON JOHN L. (ALICE M.) 4 ch farmer (corn oats wheat) WOS 100a rd1 Rices Landing H17 I T.
Patterson Minnie I. (dau Isaac B.) home helper Carmichaels H17.
PATTERSON NEWTON (FLORENCE) 1 ch farmer (corn oats wheat) WOS 100a rd1 Rices Landing H12 I T.
Patterson Richard B. (son Thomas) teacher rd2 Carmichaels H19.
Patterson Thomas (Eva) 2 ch farmer (corn oats) O 86a WOS 140a rd2 Carmichaels H19 B T.
Phillips Albert M. (Cora E.) 1 ch farmer (corn oats wheat) O 25a rd1 Rices Landing H10 I T.
PHILLIPS J. M. (GRACE M.) 4 ch blacksmith T H&L Ceylon H79 I T.
Phillips Wayne (Pearl) laborer T H&L Khedive H27 I T.
PITCOCK GEORGE W. (JENNIE) farmer (corn oats) WOS 212a Carmichaels H43 I T.
PRATT DALLAS (EDITH) 1 ch miner T H&L Crucible H7.

Pruzniak Mike miner bds Charles Kravatc rd67 Crucible H7.
Ralor William A. Spraggs H35.
Randolph Anson D. F. (Anna) 3 ch carpenter op mill & lots T 7a Carmichaels H36.
RANDOLPH ROBERT F. (RUTH) 7 ch farmer (corn oats wheat) WOS 120a Carmichaels H15.
Rankin Albert (Emily) 1 ch miner T H&L rd1 Rices Landing H14.
Rapasy Frank (Mary) 1 ch driver T H&L rd66 Crucible H7.
Rea Ethel R. (dau L. M.) housekeeper rd1 Carmichaels H33 I T.
REA J. L. (SARA) gen mdse store box 131 Carmichaels H39 I T.
REA LINDLEY M. (JOSEPHINE) farmer (corn) O 140a rd1 Carmichaels H33 I T.
Rea Lizzie housekeeper bds Margaret Armstrong Main Carmichaels I T.
Reeves C. R. (Louis) 2 ch clerk T H&L Main Carmichaels I T.
Reeves Eliza housekeeper O 30a Khedive H67.
Reeves Emmeline Cumberland O 30a Khedive H67.
REEVES JOSEPH B. (NORA M.) 2 ch farmer (corn) O 48a rd1 Carmichaels H76 I T.
Reeves Margaret housekeeper O 30a Khedive H67.
Reeves Pearl (dau P. C.) 1 ch housekeeper rd1 Carmichaels H76 B T.
Reeves P. C. farmer (corn) O 127a rd1 Carmichaels H76 B T.
Reeves Sirelda housekeeper O 30a Khedive H67.
Rex Charles H. (Mariah) 10 ch laborer O H&L rd1 Rices Landing H5 I T.
REX CHARLES L. (SELANA) 2 ch lock tender O H&L Rices Landing H2.
Rex Clem Mrs dress maker T H&L Rices Landing H2.
Rex Emma (dau Charles H.) home helper rd1 Rices Landing H5.
Rex Margaret (dau Charles H.) teacher rd1 Rices Landing H5.
Rex Mary (dau Charles H.) home helper rd1 Rices Landing H5.
Rex William H. (son Charles H.) laborer rd1 Rices Landing H5.
REYNOLDS BERT (JENNIE) 3 ch farmer (corn oats wheat hay) O 132a rd1 Rices Landing H24.
Reynolds G. H. (Catherine) 1 ch farmer (corn) O 31a rd2 Carmichaels H23.
Reynolds Thomas (Isabelle) mason T H&L lock box 20 Rices Landing H2.
REYNOLDS WILLIAM H. (SADIE) 2 ch farmer (corn oats wheat) WOS 139a rd2 Carmichaels H25 I T.
Rice Annie (dau George) domestic rd1 Rices Landing H13.
Rice David (Mable) 1 ch farmer (corn oats) O 10a Carmichaels H35.
Rice George (Mary) 3 ch laborer (corn & vegetables) O 12a rd1 Rices Landing H13.
Rich A. L. (Kathryn) 2 ch farmer (corn) O 230a Khedive H47 B T.
Rich C. T. (Elizabeth) 1 ch merchant O H&12a Carmichaels H34 I T.
Rich D. C. (son A. L.) laborer Khedive H47 B T.
Rich M. L. (Carrie) 2 ch asst cashier bank O 4a rd1 Rices Landing H5 I T.
Rich Osie (dau A. L.) housekeeper Khedive H47 B T.
RICH R. M. (ISA L.) 2 ch farmer (corn) O 15a Ceylon H77 I T.
Rich W. A. (Nellie) 2 ch farmer (vegetables) O 67a rd1 Carmichaels H62 I T.
Richey J. B. (Mary) 1 ch farmer (corn) O 30a rd1 Carmichaels H62.
RILEY CHARLES L. (REBECCA) 5 ch postmaster O H&L Carmichaels H39 B & I T.
Roberts W. S. (Chillissa) merchant O 25a Ceylon H79 I T.
Robinson Emma (wid John L.) 5 ch home mistress T H&L rd1 Rices Landing H5.
Rock James (Sarah M.) teamster O H&L rd1 Rices Landing H6 B T.
Rockwell Joe (Sarah) laborer O H&L Khedive H27.
Rockwell J. E. (Cora) 2 ch rig builder O H&L Khedive H27 I T.
Rockwell Marion (Carrie) engineer Crucible Co T H&L rd39 Crucible H7.
Rockwell Samuel (Mary) farmer O 106a (corn oats wheat) rd2 Carmichaels H42 B T.
Rose B. O. (Zella) farmer (corn) O 36a rd1 Rices Landing H15.
Ross Charles (Asia) 3 ch laborer T 8a WOS 10a Carmichaels H38.
ROSS CHARLES (ELLA) 1 ch farmer (wheat) O 264a rd2 Carmichaels H56 B T.
Ross Frank (Francis) 2 ch butcher T H&L Crucible H7.
ROY J. C. dealer fish & oysters O H&L Rices Landing H1.
Ruse Jacob (Louisa) 2 ch shoemaker O H&L Carmichaels H34.
Rush Catherine (wid Phillip) housekeeper bds Ora rd1 Carmichaels H75.
Rush Ora (Della) 4 ch farmer (corn) T 200a rd1 Carmichaels H75.
Ruth Edith (wid Leslie) 1 ch housekeeper bds J. W. rd1 Rices Landing H22 I T.
Ruth John L. (Goldie) 1 ch farmer rd1 Rices Landing H22.
RUTH J. W. (ANNA) farmer (corn wheat oats) O 185a rd1 Rices Landing H22 I T.
Ruth W. A. (Marie) 2 ch mail carrier O H&L Vine Carmichaels.
Ruth W. H. retired O H&L Main Carmichaels.
Schroy Reed (Goldie) 2 ch laborer bds Sirelda Reeves Khedive H67.
Schroyer Edward C. (Bessie) 1 ch laborer T H&L Carmichaels H39.
Schroyer George B. (Elizabeth A.) farmer (corn wheat) O 106a Carmichaels H37 I T.
Schroyer John (son George B.) insurance Carmichaels H37.
Scott A. H. (Marie) 4 ch laborer T H&L Khedive H47 I T.

SCOTT J. N. (LIZZIE) 3 ch farmer (corn) O 168a Khedive H48 I T.
Seals J. A. Monongahela House Rices Landing.
Shape Demas (Priscilla) retired O H&L&98a Carmichaels H39.
SHAPE JOHN (ELLA A.) farmer O 100a (corn oats) rd1 Rices Landing H14 B T.
Sharpneck Blanche housekeeper Khedive H29.
Sharpneck David laborer Khedive H29.
Sharpneck Elizabeth housekeeper O H&L Vine Carmichaels.
Sharpnack Elizabeth (wid Thomas R.) retired Rices Landing H2.
SHARPNACK FRANCIS M. (FRANCES) 4 ch plumber O H&shop Rices Landing H2.
SHARPNACK FRANK R. (ALICE) 1 ch farmer (corn oats) WOS 125a O 1a Carmichaels H40.
Sharpneck James laborer Khedive H29.
Sharpneck Levi F. farmer (corn) O 130a Khedive H29.
Sharpneck Lizzie housekeeper Main Carmichaels.
Sharpneck L. A. (Winnie) retired O 120a Main Carmichaels.
Sharpneck Mary A. housekeeper O 2H&L Vine Carmichaels.
Sharpneck Pearl housekeeper Khedive H29.
Shields H. L. (Georgia) 1 ch bookkeeper T H&L Crucible H1 B T.
Shuback Steve miner rd84 Crucible H7.
Sickelsmith Caroline (wid Oliver) housekeeper O H&L Ceylon H79 I T.
SICKELSMITH JAMES (MATILDA) farmer T H&L Ceylon H78.
Skiles James (Emma) 1 ch gardener O 6½a Paisley H65.
SKILES LOUIS (wid PETER) 5 ch housekeeper O 2a Ceylon H79.
Skiles William (son James) laborer Paisley H65.
Slobda Joe (Katie) 8 ch cutter T H&L rd52 Crucible H7.
SLUSSER P. E. (VIOLA) 4 ch miner T H&L rd51 Crucible H7.
Smith Bazil (Elizabeth) retired O 10a Khedive H46.
Smith Earl R. (Annie) 3 ch harness dealer O H&L Main Carmichaels I T.
Smith William (Myra) farmer (corn wheat) O 73a Carmichaels H53.
Smith W. H. (Ella) 5 ch farmer (corn) O 65a rd1 Carmichaels H33 I T.
SOLOMON F. F. (MARY) 2 ch jeweler & coal op O 10a box 57 Carmichaels H17 I T.
Solomon William clerk bds J. Guesman Ada H40.
Sounaus John (Mary) 1 ch miner T H&L rd41 Crucible H7.
Sproat Samuel H. (Lila) blacksmith O 10a T H&L Khedive H46 I T.
Stephens A. J. (Flora) 2 ch farmer (corn) O 162a Khedive H70 I T.
STEPHENSON A. M. (HESTER) 2 ch farmer (corn oats wheat) O 320a Carmichaels H41 B T.
Stephenson Flora nurse Ceylon H79.
Stephenson Marie farm manager O 200a Ceylon H79.
STEVENSON DANIEL (MARGARET) farmer (corn) O 176a rd2 Carmichaels H55 B T.
Stewart Goldie (dau Johnson) teacher rd1 Carmichaels H77.
Stewart Goldie teacher bds A. D. Torrence box 68 rd43 Crucible H7.
Stewart James E. (Catherine) retired rd1 Rices Landing H1.
STEWART JOHNSON (SARAH) 1 ch farmer (corn) O 120a rd1 Carmichaels H77.
Stewart Mary housekeeper O 200a bds George Hart Ceylon H77 I T.
STEWART R. S. (EMMA) laborer O H&L Ceylon H79.
Stillwell Edna 1 ch housekeeper bds W. A. Hathaway Vine Carmichaels.
Stineslov Steve (Agnes) 3 ch farmer WOS 6a rd2 Carmichaels H53.
Stone Alice (wid Frank) 1 ch O H&L Bailey Carmichaels.
Stone Belle Mrs (wid Steven) 5 ch home mistress O 2a Carmichaels H35.
Stone Elizabeth Miss retired O H&L Carmichaels H39.
Stone Forney (son Alice) laborer Bailey Carmichaels.
Stone Grace L. (dau Mary E.) nurse Carmichaels H36.
Stone Mrs G. E. 1 ch home mistress O 6a Carmichaels H36 B T.
Stone Harriett (dau Mary E.) teacher Carmichaels H36.
Stone Jacob farmer (corn) O 18a Carmichaels H51 I T.
Stone James (son Belle) farm laborer Carmichaels H35.
Stone Mary (dau Jacob) housekeeper Carmichaels H51.
Stone Mary teacher Carmichaels H36.
Strabie Steve (Marie) driver T H&L rd81 H7.
Strawn G. W. (Jennie) retired farmer O H&L rd1 Rices Landing H6.
Streduak John (Anna) 2 ch miner T H&L Crucible H7.
Stonko Mary housekeeper rd77 Crucible H7.
Stuck William machinist bds Mr Christopher rd63 Crucible H7.
SWAN CLYDE (ALICE) 1 ch engineer T H&L rd75 Crucible H7.
Swan Ellis (son William H.) car checker P. R. R. Rices Landing H2.
Swan Lizzie Miss retired bds G. A. McWilliams O 103a Carmichaels H17 I T.
SWAN WILLIAM H. (MAY) 1 ch handy man U S lock T H&L Rices Landing H2.
Swift Byron (Malinda) 2 ch stone mason O H&L Rices Landing H2.

BANK with the FIRST NATIONAL

CARMICHAELS, PA.

It is Strong and Capable
It Offers Absolute Security

Capital Stock - - - - -	**$25,000.00**
Surplus and Profits - - - -	**$45,000.00**

A general banking business conducted
4% paid on certificates of deposit

HIGH GRADE MEMORIALS

F. A. GAYNOR
Monumental Works

Carmichaels, Pa.

All Kinds of Marble and Granite, Monuments, Mausoleums Vaults, Posts and Markers.

No Size Too Large **No Size Too Small**

Best of Stock **First Class Work** **Reasonable Prices**

Give Us a Trial **All Work Guaranteed**

124438

Tasker John H. (Anna M.) 1 ch florist O green house Rices Landing H2 B & I T.
Teagarden Amos (Edna) 3 ch vegetables huckster & truck farmer O H&L rd1 Rices Landing H3.
Teagarden Martin (Sarah E.) 1 ch farmer & stone mason O 11a (corn wheat) rd1 Rices Landing H5 I T.
Teagarden Thomas (Bertha) 1 ch laborer T H&L rd1 Rices Landing H5.
THOMAS ELMER (LIZZIE) 7 ch farmer T 150a box 28 Paisley H65.
Thomas Sarah A. (wid Samuel) 1 ch nurse O 60a Rices Landing H2.
Thorn Isaac (Mary) 3 ch laborer O H&L Ceylon H71.
Titus Arthur L. (Flossie M.) 1 ch farmer (corn) O 119a star route Carmichaels H48 I T.
Titus Eli (Martilli) farmer (corn) O 140a rd1 Carmichaels H70 I T.
Titus Ray (son Eli) farmer rd1 Carmichaels H 70 I T.
Torrence A. D. (Margaret) 3 ch carpenter T H&L rd43 box 68 Crucible H7.
Tustin J. M. (Bell) 3 ch farmer (corn) T 200a rd1 Carmichaels H75 I T.
Twyford J. W. 1 ch florist T H&L rd97 Rices Landing H1.
Ulery James (Susan) laborer O 18a Ceylon H79.
VANCE WILLIAM (BERTHA) farmer (oats) O 59a Carmichaels H15.
WALTERS AARON farmer O 65a rd2 Carmichaels H45.
Walters Harriet Mrs rd2 Carmichaels bds Aaron H45.
Walter W. W. (India) 3 ch carpenter (vegetables) T 19a rd1 Rices Landing H7.
WALTON J. M. (JENNIE) lumber O 32a Rices Landing H1 B & I T.
Warne Alberta (wid Frank) 4 ch home mistress T H&L rd2 Carmichaels H18.
Warne Ella V. (dau Mrs Alberta) nurse Carmichaels H18.
Warne Lida (dau Mrs Alberta) teacher rd2 Carmichaels H18.
Warren Goldie (dau T.) rd2 Carmichaels H45.
Warren Howard (son T.) farmer rd2 Carmichaels H45.
Warren May (dau T.) rd2 Carmichaels H45.
Warren Theadore 1 ch farmer (wheat corn) O 139a rd2 Carmichaels H45 B T.
Waters Aaron G. (Harriett) farmer (corn oats) O 135a rd1 Rices Landing H8 I T.
Waters Ada (wid Henry) housekeeper T H&L Main & Greene Carmichael.
Waters Asa (Anna) 1 ch farmer (corn oats wheat) O 100a rd1 Rices Landing H11 I T.
Waters Charles 3 ch laborer O 7a Khedive H29.
Waters James (Daisy) 3 ch farmer (corn oats wheat) WOS 135a rd1 Rices Landing H8.
Waters Lottie (dau Aaron G.) home helper rd1 Rices Landing H8.
Waters Monroe 2 ch laborer O 2a Rices Landing H2.
WATERS SAMUEL (ISA) 3 ch laborer T H&L Rices Landing H2.
Watters Elijah (Sarah) farmer (corn oats wheat) O 191a rd1 Rices Landing H24.
Weaver Albert 1 ch farmer (corn) O 200a Khedive H27.
Weaver Russell (son Albert) laborer Khedive H27.
West A. B. (Eva) 3 ch lock tender T H&L Rices Landing H6.
WHALEN THOMAS (BERTHA) 2 ch motorman T H&L rd103 Crucible H7.
White James laborer rd1 Carmichaels H33 I T.
WHITE JOHN (LIDA) 1 ch teamster T H&L rd1 Rices Landing H3.
White Robert (Elizabeth) 1 ch machinist bds Mary A. Sharpneck Vine Carmichaels.
Wiley John W. (son Margaret) clerk Main Carmichaels.
Wiley Margaret (wid William) housekeeper O H&L Main Carmichaels.
WILLIAMS J. ARTHUR (MARY C.) 4 ch asst mine foreman T H&L Crucible H1.
WILLIARD ARCH (DORA E.) 2 ch farmer O 54a WOS 25a (corn oats wheat) Carmichaels H51 I T.
Willis Percilla (wid William D.) home mistress O H&L Rices Landing H2.
WILLIS WILLIAM G. (EMMA) 6 ch farmer (corn oats wheat) O 127a WOS 6a rd1 Rices Landing H21.
Willis W. T. (Cora L.) cooper O H&L Rices Landing H2.
Wolf Charles H. (Mary F.) 5 ch T H&L Crucible H7.
Wood Susan (wid W. D.) housekeeper O H&L Vine Carmichaels.
Wright T. E. (Elizabeth) 1 ch farmer (corn) O 74a Ceylon H71 I T.
Yoders Amelia (wid Samuel) retired rd1 Rices Landing H10.
Yoders Sarah M. (wid Harvey) 2 ch dressmaker O H&1a Khedive H46.
Young Walter D. 1 ch foundry machine shop Rices Landing H1.
Young W. A. foundry & machine shop O factory Rices Landing H1 B T.
Zimmerman Norma (wid Harvey) 3 ch housekeeper T H&L Vine Carmichaels I T.
ZIMMERS WALT (LIBBIE) 2 ch laborer T H&L rd1 Carmichaels H76 I T.

DUNKARD TOWNSHIP

(Population, 1,120.)

Abel George (Ella) 1 ch laborer T H&L rd1 Dunkard H28 I T.
Barclay Goldie housekeeper R. C. Keener Davistown H25.
Beall Alpha (Effie) 2 ch pumper T H&L Davistown H17.
Beall A. J. (Sarah A.) 2 ch farmer (corn) O 240a Davistown H17 I T.
BEALL COLUMBUS (NELLIE) 2 ch carpenter O 80a Davistown H17 I T.
BEALL E. C. (ELIZABETH) 3 ch blacksmith T H&L Davistown H21 I T.
BEALL FLOSSIE (dau A. J.) seamstress bds A. J. Davistown H17 I T.
Beall G. W. (Nanie A.) 1 ch farmer (corn) O 106a Davistown H17 I T.
BEALL MINTER E. (son G. W.) teacher Davistown H17 I T.
Black A. B. (Eva) 2 ch rig builder O 22a rd1 Dunkard H47 I T.
Bolyard Alva (Edna) laborer T H&L Dunkard H55.
BOORD JAMES (MARY) retired T H&L star route Dilliner H59 I T.
Boord Ray (Bertie) 4 ch carpenter T H&2a rd1 Dunkard H39.
Bowermaster J. B. (Rueah) carpenter O H&L Davistown H4 I T.
Bowermaster Ritner (Anna) 1 ch driller O H&L Davistown H4.
Bowlby Catherine P. (wid Samuel C.) housekeeper O 17a star route Dilliner H49 I T.
Bowlby Jennie M. (dau Catherine P.) housekeeper star route Dilliner H49 I T.
Bowlby John W. (son Susan) laborer Dilliner bds Susan H49 I T.
BOWLBY SUSAN (wid JAMES) housekeeper O H&2a star route Dilliner H49 I T.
BOWLIN N. L. (GERTRUDE) 4 ch farmer T H & L rd1 Van Voorhis H58 I T.
Boyers Harriett housekeeper rd2 Mt Morris H 49.
Boyers Isaac (Clarissa) farmer (corn) O 25a rd2 Mt Morris H49.
Boyles W. M. (Ellen) laborer O 5a star route Davistown H43.
BROCK GEORGE (LYDIA) 1 ch field supt T H&L Dunkard box 47 H56 I T.
Brown Harman (Lucinda) farmer (corn) O 102a Davistown H25.
Brown Jesse E. (Alice) 2 ch farmer (corn) O 50a rd1 Dunkard H47.
Brown William (Mollie) 2 ch carpenter O 16a rd1 Dunkard H47 I T.
BUNNER H. E. (MINNIE) 2 ch farmer (corn) O 60a Whiteley H3 I T.
Burnworth A. C. (Ada) 4 ch track foreman T H&L Pt Marion H64 B T.
Burwell Arizona (dau Melinda) housekeeper star route Davistown H26.
Burwell Melinda (wid W. F.) housekeeper O 11a star route Davistown H26.
BURWELL ROBERT (ZETTA) 1 ch painter O 60a star route Davistown H26 I T.
Bussey D. F. farmer O H&L star route Davistown H36.
Byerley Ellen housekeeper Pt Marion H63 I T.
Cagey Clara housekeeper Dilliner H48 I T.
Cagey George (Eliza) laborer O H&8a Dilliner H48 I T.
CAGEY JOHN merchant O H&L Dilliner H48 I T.
CARRICK JOSEPH (MINA) 4 ch laborer T H&L Pt Marion H50.
Colebank F. P. (Elizabeth) 3 ch laborer O 2a Pt Marion H50 I T.
Colebank Paul (son F. P.) glass worker Pt Marion H50 I T.
Collins G. W. (Etta) 5 ch machinist T H&L Dilliner H48 I T.
Cook Ellen housekeeper (wid Fuman) Davistown.
Cowell James (Elizabeth) 2 ch laborer O H&L rd1 Dunkard H48 I T.
COWELL J. B. (LUCY) 3 ch farmer (corn) O 58a Davistown H4 I T.
COWELL WILLIE C. (IDA ROZELLA) 6 ch farmer (corn) T H&280a Davistown H17 I T.
Cox George 1 ch laborer bds John Cagey Dilliner H48 I T.
Creel Fred (Elizabeth) 1 ch shoe maker O H&L Pt Marion H63 I T.
CUMLEY P. C. (MARTHA) rig builder O H&L Davistown H22.
Cumley Sadie (dau of P. C.) housekeeper Davistown H22.
CUMPSTON A. J. R. (CLARA) 1 ch driller (corn) T 14a Davistown H4 I T.
CUMPSTON DENNY W. (OLIVE M.) 5 ch driller T H&L Davistown H8 I T.
CUMPSTON JAMES (WINNIE) 11 ch driller O 6a Davistown H4.
CUMPSTON JOHN K. (ISA) driller (corn) O 66a Davistown H4 I T.
Cumpston Martha M. (dau A. J. R.) housekeeper Davistown H4 I T.
Darr Enlow laborer bds Mary Davistown H1.
Darr Mary housekeeper O 17a Davistown H1.
Davis George (Mary) 1 ch laborer T H&L Dilliner H50 I T.
Davis Ryan (son George) laborer Dilliner H50 I T.
Dean G. H. (Anna) 2 ch teamster (corn) T 94a Davistown H11 I T.
Debolt Blanche (dau of Spencer) housekeeper star route Davistown H43 I T.
DEBOLT GEORGE (ELIZA J.) wagon maker O 14a Davistown H12 I T.
Debolt Spencer (Emma) 2 ch merchant O H&L 3a star route Davistown H43 I T.

Dilliner Ambross bds James E. Sturgis retired Pt Marion H63.
DILLS B. C. (ANNIE) 2 ch carpenter O H&3a rd1 Dunkard H 48 I T.
Donley Annie (wid James) 4 ch housekeeper T H&L rd1 Dunkard H31.
Donley Charles I. (son M. C.) gas supt bds M. C. Davistown H5 I T.
Donley Clinna (dau J. R.) housekeeper bds J. R. star route Davistown H36 I T.
Donley Clyde (son J. R.) tool dresser bds J. R. rd2 Mt Morris H53.
Donley Daniel G. (Hannah E.) farmer (corn) O 83a Dunkard H42.
DONLEY DAVID (MARY) farmer (corn) O 68a Davistown H5 I T.
Donley Furman (Mima) 2 ch farmer (corn) O 41a rd2 Mt Morris H51 I T.
Donley Grover (May) 4 ch laborer O 3a star route Davistown H43.
Donley Ica May (dau Sebastian) housekeeper bds Sebastian rd2 Mt Morris H51.
Donley John (Mary A.) farmer (corn) O 200a rd2 Mt Morris H51 I T.
Donley J. E. laborer rd2 Mt Morris bds John H51 I T.
Donley J. R. (Catherine) 3 ch teamster (corn) O 75a rd2 Mt Morris H53.
Donley J. R. farmer (corn) O 70a star route Davistown H36 I T.
DONLEY J. S. (LEOTA) 2 ch farmer (corn) T 75a rd2 Mt Morris H51.
Donley Lisa (dau Sebastian) housekeeper rd2 bds Sebastian Mt Morris H51.
Donley Milton G. (Mary) 3 ch farmer (corn) O 174a Davistown H4 I T.
DONLEY M. C. (LOUISA A.) 2 ch farmer (corn) O 191a Davistown H5 I T.
Donley Norman N. (Myrtle) 3 ch farmer (corn) O 39a T 79a rd2 Mt Morris H42 I T.
Donley Pearl (dau M. C.) housekeeper bds M. A. Davistown H5 I T.
Donley Sebastian farmer (corn) O 63a rd2 Mt Morris H51.
DONLEY SPENCER M. (DICIE F.) 2 ch farmer (corn) O 226a Davistown H8 I T.
Durr Francis M. farmer (corn) O 473a rd1 Van Voorhis H59.
Durr Jacob farmer (corn) O 473a rd1 Van Voorhis H59.
DUSENBERRY DONLEY (ELIZABETH) 4 ch driller (corn) O 60a Davistown H26 I T
Edgel John (Emmeline) farmer (corn) T 127a Davistown H33.
Ellison Mary housekeeper Emma Knotts Davistown H22 I T.
Evans Ida (dau L. C.) housekeeper Davistown bds L. C. H22 I T.
EVANS L. C. (EMMA) merchant O 276a Davistown H22 I T.
Evans Minnie (dau L. C.) housekeeper Davistown bds L. C. H22 I T.
Everly Elvira (wid James T.) merchant O H&3a Davistown bds R. Everly H22 I T.
EVERLY EPHRAIM (SADIE) farmer (corn) O 28a star route Davistown H36.
Everly E. F. (Vinnie) 4 ch tool dresser T H&L Davistown H26.
Everly G. C. (Lizzie) 2 ch farmer (corn) O 90a rd1 Dunkard H37.
Everly G. W. (Ida) laborer O 9a rd1 Dunkard H15.
EVERLY J. A. (AMY L.) farmer (corn) O 52a rd1 Van Voorhis H60 I T.
Everly J. D. (Bertha) 1 ch farmer (corn) T 52a rd1 Van Voorhis H60 I T.
Everly Lucy (dau J. A.) housekeeper rd1 bds J. A. Van Voorhis H60 I T.
Everly O. B. (Louisa) retired O H&8a star route Davistown H43 I T.
Everly P. D. retired O 40a Davistown H22.
EVERLY RICHARD (MARY) clerk T H&L Davistown H22 I T.
Everly S. F. (Minnie) 2 ch driller T H&L rd1 Dunkard H14.
Field Edna (dau T. C.) dressmaker rd1 bds T. C. Dunkard H48 I T.
FIELD T. C. (ELIZABETH) farmer (corn) O 93a rd1 Dunkard H48 I T.
Floyd B. J. (Elizabeth) 3 ch rig builder O 18a rd1 Dunkard H47 I T.
FOX CLARK (IDA) farmer (corn) O 56a rd2 Mt Morris H17 I T.
Fox E. L. (Ameda) 1 ch farmer (corn) O 36a rd2 Mt Morris H16.
Fox E. M. (Delpha) 3 ch blacksmith O H&2a Davistown H22 I T.
Fox F. W. (Della) 5 ch farmer (corn) T 109a Davistown H11 I T.
FOX H. M. (ZAYDA) 5 ch carpenter O H&L rd1 Dunkard H48.
Fox Jesse H. (Emma) 2 ch farmer (corn) O 65a Davistown H20.
FOX J. E. (OPHIE) 1 ch driller (corn) O 53a Davistown H24 I T.
Fox O. (Libbie) 2 ch farmer (corn) O 125a Whiteley H1.
Frankenberry David rig builder O 25a rd1 Dunkard H47 I T.
Frankenberry Harry (son J. A.) carpenter bds J. A. Dilliner H48 I T.
Frankenberry J. A. (Elizabeth) farmer O 20a Dunkard rd1 H48 I T.
Frankenberry Margaret (wid Thomas) Samuel Hartley housekeeper rd1 Dunkard H31 I T.
Funk Hufty (Cecil) 1 ch mail carrier T H&L Davistown H22 I T.
Furman Elias (Hattie) 3 ch miller O H&L Davistown H22.
Furman Emma housekeeper O H&L Davistown H22.
FURMAN F. B. (SALLIE) 2 ch farmer (corn) O 113a Davistown H4 I T.
Furman James (Luna) 6 ch miller O H&L Davistown H22.
Furman Walter (Emeleene) farmer (corn) O 50a rd1 Dunkard H37 I T.
Gallatin Albert (Sophia) laborer T H&L Dilliner H49.
Gallatin Dora (dau Albert) housekeeper bds Albert G. Dilliner H49.
Gallatin George (Ellen) 4 ch stone mason O H&L rd1 Dunkard H32.
GALLATIN G. I. (LISSA) 2 ch laborer (corn) O 20a rd1 Van Voorhis H63.

Gallatin Larry (Elizabeth) 4 ch laborer O H&L star route Davistown H36.
Gans R. A. (Laura B.) 2 ch physician T H&L Dunkard H44 I T.
Garrison David (Sarah E.) farmer (corn) O 54a Davistown H5.
Garrison George (Lucretia) farmer O H&3a star route Davistown H36 I T.
Garrison H. C. (Isa) 2 ch farmer (corn) O 50a rd1 Dunkard H14 I T.
Garrison Jacob (Rebecca) farmer (corn) O 108a rd1 Dunkard H15 I T.
Garrison Leonard (Gertrude) engineer O 2a rd1 Dunkard H32 I T.
GREGORY JOHN W. (ADA) 4 ch glass worker T H&L Davistown H12.
GRIFFIN GEORGE C. (son J. N.) farmer rd1 bds J. N. Dunkard H47 I T.
Griffin James (Eva) 1 ch laborer O H&7a rd1 Dunkard H47.
Griffin J. N. (Bell) farmer (corn) O 69a rd1 Dunkard H47 I T.
Griffin Lewis (Ethel) 2 ch laborer O H&L T 10a rd1 Dunkard H30.
Griffin Sarah bds E. C. Herrington housekeeper Dilliner H49 I T.
Halfin Daisey housekeeper bds Ira Ross Dunkard H39 I T.
Halfin Floyd (Hazel) carpenter T H&L Dunkard H44.
Halfin Fred (Jessie) 2 ch plasterer O H&L Dunkard H44 I T.
Halfin John (Melinda) carpenter O H&L Dunkard H57.
Halfin Ona (dau John) dressmaker bds John Dunkard H57.
Halfin O. E. (Pearl) 2 ch laborer O H&L Dunkard H44.
Halfin U. S. (Mary Elizabeth) 3 ch laborer T H&L Dunkard H39.
HALFIN W. H. (ISA D.) 1 ch mail carrier O H&L Dunkard H44 I T.
Hall John farmer (corn) O 184a Dunkard H55 I T.
Hart Guy (Lola) 1 ch laborer T H&L Dilliner H48.
Hartley E. C. (Elizabeth) 1 ch farmer (corn) O 7a T 124a Dunkard H48 I T.
Hartley Jesse C. (son E. C.) tool dresser bds E. C. rd1 Dunkard H48 I T.
HARTLEY SAMUEL (ESTELLA) 3 ch field foreman O 17a rd1 Dunkard H31 I T.
Henderson D. K. (Jessie) pumper T H&L rd2 Mt Morris H49.
Henderson Ira C. (son L. D.) laborer rd2 Mt Morris H34 I T.
Henderson L. D. (Alice) farmer (corn) O 200a rd2 Mt Morris H34 I T.
Henderson Miriam (dau L. D.) teacher rd2 bds L. D. Mt Morris H34 I T.
HENDERSON OWEN (EDNA) 1 ch farmer (corn) O 120a Davistown H8 I T.
Henderson Raidee (dau L. D.) housekeeper bds L. D. Mt Morris H34 I T.
Herod Emma (wid George) housekeeper bds Jesse rd2 Mt Morris H53 I T.
Herod Jesse (Callie) 3 ch farmer (corn) O 107a rd2 Mt Morris H53 I T.
HERRINGTON C. S. (MAUD) 5 ch laborer O H&L Dilliner H49 I T.
Herrington George retired bds J. A. Jones Davistown H22.
HERRINGTON J. W. (OLIVE) 1 ch farmer (corn) O 16a rd1 Greensboro H9 I T.
HERROD A. J. (RHODA) farmer (corn) O 156a Davistown H3 I T.
Herrod Jennie housekeeper O H&L Dunkard H57.
Herrod Pierce L. (son A. J.) farmer bds A. J. Davistown H3 I T.
Hickman J. N. (Josephine) carpenter O H&16a Dunkard H44 I T.
Howard E. D. laborer rd2 bds Miner Mt Morris H19.
Howard F. P. laborer rd2 bds Miner Mt Morris H19.
Howard Mary housekeeper rd2 bds Miner Mt Morris H19.
Howard Miner farmer (corn) O 22a rd2 Mt Morris H19.
Hunt Ella (wid Imri) farm manager (corn) O 92a Dunkard H55 I T.
HUNT FLOYD R. (son ELLA) farmer box 17 bds Ella Dunkard H55 I T.
Hunter Lizzie housekeeper rd1 bds David Frankenberry Dunkard H47 I T.
Hunter Lydia (dau Mary V.) housekeeper rd1 Dunkard H48.
Hunter Mary V. (wid Josiah) housekeeper O 8a rd1 Dunkard H48.
John Fanny housekeeper O 3a rd2 Mt Morris H51 I T.
John Lawrence (son Fanny) laborer rd2 Mt Morris bds Fanny H51 I T.
Johnson Harry (son Lewis) laborer bds Lewis Davistown H19 I T.
Johnson Jesse (Osora) 1 ch clerk T H&L rd1 Dunkard H48.
Johnson Lewis (Rebecca) farmer (corn) O 145a Davistown H19 I T.
Johnson William (son Lewis) laborer bds Lewis Davistown H19 I T.
Jones J. A. (Hattie) glass cutter T H&L Davistown H22.
Keener David (Ida) 6 ch laborer T H&L Dunkard H53 I T.
Keener James retired O 72a star route Dilliner H45 I T.
Keener John (Alice) farmer (corn) O 77a rd1 Van Voorhis H45 I T.
Keener John (son J. L.) salesman rd1 bds J. L. Dunkard H38 I T.
Keener J. L. (Flora B.) laborer T 67a rd1 Dunkard H38 I T.
Keener Mabel (dau J. L.) music teacher rd1 bds J. L. Dunkard H38 I T.
KEENER R. C. (ARTIE B.) carpenter O 3¾a Davistown H25.
Kennedy David (Cassie) 4 ch carpenter O 7a Mt Morris H49.
Kiefer J. T. (Mary) 7 ch driller O H&L Dunkard H44 I T.
King Leasure (Goldie) farmer T H&L Davistown H17.
KING WESLEY (SUSANNAH) farmer (corn) O 122a Davistown H17 I T.
King W. A. (Myrtle) 5 ch farmer (corn) T 40a Davistown H16.

King W. B. (son W. L.) laborer rd2 bds W. L. Mt Morris H19 I T.
King W. L. (Miriam) 1 ch farmer (corn) O 250a rd2 Mt Morris H19 I T.
Kniseley Tillie housekeeper rd1 bds Walter Furman Dunkard H57 I T.
Knotts Emma (wid Ira D.) farm manager (corn) O 200a Davistown H22 I T.
Knotts Nathaniel retired rd1 Greensboro H9.
Knotts W. O. Davistown H22.
La Poe A. (Mahala) retired O 30a star route Dilliner H49.
LA POE JAMES L. (son A.) teacher star route bds A. Dilliner H49.
Laugh Forney (Lizzie) 1 ch driller O H&L Dunkard H57.
LE MUNYON F. V. (LOUISE) 4 ch farmer T H&L Davistown H11.
Le Munyon William (Miranda) farmer (corn) O H&L T 40a Dunkard H43 I T.
Linton Mary housekeeper rd1 Dunkard H28 I T.
Linton Elza farmer H. E. Bunner Whiteley H3 I T.
Linton Luda housekeeper H. E. Bunner Whiteley H3 I T.
Linton H. E. farmer O 40a rd1 Dunkard H28 I T.
Linton J. L. (Mary) farmer (corn) T 40a Dunkard H28 I T.
Litman C. F. (Stella) 1 ch farmer (corn) O 113a Davistown H21 I T.
Litman J. N. farmer (corn) O 113a Davistown H21 I T.
LITMAN LINA housekeeper O 113a bds J. N. Litman Davistown H21 I T.
Livingood Maria housekeeper bds N. Davistown H12 I T.
LIVINGOOD NICHOLAS farmer (corn) O 700a Davistown H12 I T.
Lucas C. F. (Etta) 3 ch coke worker T H&L rd1 Dunkard H32.
Lynch D. W. (son W. G.) laborer bds W. G. Lynch star route Davistown H36.
Lynch Rachel (wid Newton) 1 ch bds N. Livingood housekeeper Davistown H12 I T.
Lynch W. G. (Rachel) 1 ch farmer (corn) O 125a star route Davistown H36.
Lyons Benjamin (son Mary) laborer bds Mary Davistown H5.
LYONS JESSE (son MARY) laborer Davistown H5.
Lyons Mary (wid George) housekeeper T H&L Davistown H5.
McClennan T. J. (Nora) 4 ch farmer (corn) T 70a Dunkard H44 I T.
McClure Annie housekeeper bds James Davistown H11 I T.
McClure Emma housekeeper bds James Davistown H11 I T.
McClure James farmer (corn) O 373a Davistown H11 I T.
McClure John M. (Elizabeth M.) teamster (corn) O 45a Davistown H4 I T.
McClure Josephine housekeeper bds James Davistown H11 I T.
McClure Minerva housekeeper bds James Davistown H11 I T.
McClure Ross (Ruth) 2 ch farmer (corn) O 100a Davistown H25 I T.
Mapel Minor (Myra) 1 ch pumper O 2a rd1 Dunkard H28.
Mapel Taylor (Ellen) farmer (corn) O 52a rd1 Dunkard H28 I T.
Maple William (Isa) 3 ch auto dealer O 27a T 150a rd1 Dunkard H48 I T.
March C. R. (Mary) painter O H&L Dunkard H44.
MARSHALL ELLIS (ROSA D.) 5 ch farmer T H&3a Dunkard H44.
Mason James B. farmer (corn) O 26a rd2 Mt Morris H19.
Mason Lucinda housekeeper rd2 bds J. B. Mason Mt Morris H19.
Mason Phoebe J. housekeeper rd2 bds J. B. Mt Morris H19.
Miller Forney (Ida) farmer (corn) O 60a Dunkard H44.
Miller Hannah J. (wid Jesse) housekeeper O H&L Dunkard H44 I T.
Morley Dennis (Jane) farmer (corn) O 58a rd2 Mt Morris H53 I T.
Morley George (Clara) laborer T H&L rd1 Dunkard H32.
Morley Sadie (dau George) housekeeper bds George rd1 Dunkard H32.
Morley Thomas (Susan) 3 ch laborer O 6a Dilliner H49.
MORRIS U. S. (KATHLEEN) 2 ch farmer (corn) O 140a Pt Marion H64 I T.
Mosier Purman (Asia) 3 ch farmer (corn) O 5a rd1 Greensboro H9 I T.
MOSSBURG LOTTIE (wid ISAAC) 1 ch housekeeper O 10a star route Davistown H36.
MOSSBURG NEWTON (BELL) 2 ch laborer T H&L Davistown H27 I T.
Mossburg Ray (son Lottie) tool dresser bds Lottie star route Davistown H36.
MUNDELL B. F. (ELIZA) driller (corn) O 46a Davistown H4 I T.
Murphy William miner T H&L Pt Marion H50.
Phillips George (Bell) laborer bds Jno. Steele Davistown H12.
Pomeroy Archie R. (son Larkin) glass worker bds Larkin Pt Marion H60 I T.
Pomeroy Ivin (son Larkin) glass worker bds Larkin Pt Marion H60 I T.
Pomeroy Larkin (Virginia) farmer (corn) O 50a Pt Marion H60 I T.
Pride Maria housekeeper bds Jno. Hall Dunkard H55 I T.
Robbins Elzy laborer rd1 bds C. Rush Greensboro H7 I T.
Robbins Frank (son H. C.) machinist bds H. C. Pt Marion H50.
ROBBINS GUY (son H. C.) glass worker bds H. C. Pt Marion H50.
Robbins H. C. (Emma) 2 ch carpenter O H&2a Pt Marion H50.
Robbins Olive (dau H. C.) housekeeper bds H. C. Pt Marion H50.
Robinson Willis (Lillie) carpenter O H&L rd1 Dunkard H48 I T.
ROSE HARRY (BLANCHE) farmer T 50a (corn) star route Whiteley H3.

Rose Martha J. housekeeper bds Harry star route Whiteley H3.
ROSS G. B. farmer (corn) O 126a Pt Marion H50.
Ross Ira farmer O 58a T 136a (corn) Dunkard H39 I T.
ROSS JANE V. (wid JOSIAH) housekeeper O 67a rd1 Dunkard H38 I T.
Ross Jennie housekeeper bds G. B. Pt Marion H50.
Ross Margaret (dau W. C.) housekeeper rd1 bds W. C. Dunkard H38 I T.
Ross W. C. (Ella) farmer (corn) O 280a rd1 Dunkard H38 I T.
Ruse Lloyd (Nannie) 1 ch farmer (corn) O 49a rd2 Mt Morris H53.
Rush Charles (Ida) 2 ch teamster (corn) O 112a rd1 Greensboro H7 I T.
RUSSELL ELI H. (GOLDIE) 2 ch farmer (corn) O 114a rd2 Mt Morris H51 I T.
St. Clair F. H. (Bertie) 3 ch tool dresser O H&L star route Davistown H36 I T.
SARGEANT DELIA A. (wid JAMES) housekeeper bds J. S. Pt Marion H64.
Sargeant J. S. (Isa) 3 ch glass worker O 25a Pt Marion H64.
Schackelford Samuel (Dorah) laborer O 11a rd1 Dunkard H32.
SEDWELL WILLIAM H. (MARTHA J.) laborer O 10a Dilliner H63.
Sheets N. J. (Nannie) 4 ch farmer (corn) O 58a Davistown H1.
Shields Ed laborer bds Wm. Murphy Pt Marion H50.
Sickelsmith J. R. (Hannavee) 3 ch teamster O 74a Mapletown H14 I T.
SMITH GEORGE (LULA) 3 ch coal miner T H&L Pt Marion H20.
Smith O. M. (Winnie G.) 1 ch merchant O H&L Dunkard H44 I T.
South Ada (dau Ellen) teacher bds Ellen rd1 Dunkard H15.
South Clarance (Ella) farmer (corn) O 97a rd1 Dunkard H15 I T.
South Eliza (wid S. D.) housekeeper O H&L Davistown H22.
South Ellen (wid Frank) housekeeper O 13a rd1 Dunkard H15.
SOUTH GILPIN (EUPHEMIA) 1 ch farm manager (corn) O 400a star route Dunkard H42 I T.
SOUTH W. W. (VIRGINIA E.) stockdealer O 450a box 47 Dunkard H53 I T.
SPRINGER MORRIS Pt Marion H64.
Steele Elizabeth A. housekeeper bds Jno. Steele Davistown H12.
Steele Elmer laborer bds Emery Davistown H12.
Steele Emery (Ida) 4 ch farmer (corn) WOS 95a rd2 Mt Morris H41.
Steele Imry (Margaret) laborer O 12a Davistown H12.
Steele James (Nell) 1 ch laborer T H&L Davistown H22.
Steele Jessie A. (son Melissa) 3 ch farmer bds Melissa Davistown H12.
Steele John retired O 25a Davistown H12.
Steele Lot laborer bds T. B. Davistown H25.
Steele Margaret L. housekeeper O 112a star route bds J. Titus Davistown H26.
STEELE MELISSA A. (wid DAVID) farm manager (corn) O 88a Davistown H12 I T.
Steele Nancy housekeeper bds Emery Davistown H12.
Steele Sarah housekeeper bds T. B. Davistown H25.
Steele Saunder farmer bds Harry Rose star route Whiteley H3.
Steele S. C. farmer O 50a bds Harry Rose star route Whiteley H3.
Steele Thomas B. (Rebecca E.) farmer (corn) O 320a Davistown H25.
STERLING ASA M. (MYRTLE M.) 1 ch farmer (corn) O 558a Dilliner H48 I T.
Sterling S. A. (Elsie) 1 ch laborer O H&3a Pt Marion H50 I T.
Stone Benjamin retired O H&L Davistown H22.
Stoneking D. L. (son S. S.) farmer bds S. S. Davistown H24 I T.
Stoneking Josephus (Mary A.) farmer (corn) O 43½a rd1 Dunkard H31 I T.
Stoneking S. S. (Ella) 3 ch farmer (corn) O 163a Davistown H24 I T.
Sturgis James E. (Lydia) retired O 20a Pt Marion H63 I T.
Sullivan F. L. (Myrtle) 1 ch blacksmith O H&L Dunkard H44.
Syckes Asia (dau Ira) housekeeper bds Ira Dunkard rd1 H28 I T.
Syckes Eva (dau Ira) housekeeper rd1 bds Ira Dunkard H28 I T.
Syckes Ira (Louisa) farmer (corn) O 180a rd1 Dunkard H28 I T.
SYCKES W. L. (NELLIE M.) farmer (corn) O 128a rd1 Dunkard H13.
Taylor Mary V. (Elihee) housekeeper O H&L Dunkard H44.
THOMAS B. F. (MARTHA) farmer (corn) T 80a rd1 Dunkard H37 I T.
THOMAS G. W. (MAGGIE) 1 ch farmer (corn) O 91a rd1 Greensboro H8 I T.
Titus A. G. (Laura) farmer (corn) O 300a rd1 Dunkard H32 I T.
TITUS A. N. (MARY) 3 ch merchant T H&L Dunkard H44 I T.
Titus Clark (Martha) farmer (corn) O 90a rd1 Dunkard H32 I T.
Titus Elmer (son of Clark) laborer rd1 bds Clark Dunkard H32 I T.
Titus Floyd (son Clark) laborer rd1 bds Clark Dunkard H32 I T.
Titus James (Myrtle) 2 ch teamster T 112a star route Davistown H26 I T.
Titus Sylvannus (Margaret) farmer (corn) O 180a rd1 Dunkard H28.
Titus T. L. (Adda) 2 ch merchant T H&L Dunkard H44 I T.
TITUS W. L. 2 ch farmer (corn) O 65a rd1 Dunkard H32 I T.
Travis Everett (Pearl) 2 ch glass worker bds W. Pt Marion H64 I T.
Travis Winifield (Annie) 2 ch laborer O 3a Pt Marion H64 I T.

Vance James (Mary) 1 ch laborer O 25a Whiteley H1.
Van Voorhis C. R. (Bertha) 3 ch farmer (corn) O 536a rd1 Van Voorhis H58 I T.
Van Voorhis Forney (Eva) farmer Jno. Hall Dunkard H55 I T.
VAN VOORHIS G. E. (GALA) tool dresser T H&3a star route Dilliner H45 I T.
Van Voorhis J. F. (Belle) farmer (corn) O 116a rd1 Van Voorhis H58 I T.
Van Zandt Goldie (dau I. N.) housekeeper bds I. N. Pt Marion H64 I T.
Van Zandt I. N. (Ella) farmer (corn) O 75a Pt Marion H64 I T.
Van Zant S. W. (Ella) farmer (corn) O 60a rd1 Van Voorhis H61 I T.
Varner Carl 1 ch teamster rd1 bds Susie Van Voorhis H63 I T.
Varner Susie (wid Daniel) housekeeper O 40a rd1 Van Voorhis H63 I T.
Wade A. L. (Rebecca) 3 ch farmer (corn) O 8a rd1 Van Voorhis H63.
Wade Benjamin C. (son T. B.) laborer rd2 bds T. B. Mt Morris H53 I T.
Wade Charles B. (son T. B.) laborer rd2 bds T. B. Mt Morris H53 I T.
WADE CLARENCE (NETTIE) 5 ch laborer O H&L rd1 Dunkard H29.
Wade Flossie (dau T. B.) housekeeper rd2 Mt Morris H53 I T.
Wade Grover C. (Lillian) 2 ch laborer O 5a rd1 Dunkard H29.
Wade Jesse F. (son T. B.) auto salesman rd2 bds T. B. Mt Morris H53 I T.
Wade T. B. (Mary B.) 1 ch farmer (corn) O 154a rd2 Mt Morris H53 I T.
Wall Fannie housekeeper bds T. J. McClennan Dunkard H44.
Watson Frank (Flora) 2 ch farmer (corn) O 63a rd2 Mt Morris H53 I T.
Watson G. C. (Annie) 2 ch teacher O H&L Dunkard H44 I T.
Watson J. N. (Mary M.) farmer (corn) O 72a rd1 Van Voorhis H61.
Watson Pearl (dau J. N.) housekeeper bds J. N. rd1 Van Voorhis H61.
WEST EMERSON D. (ROSA) 7 ch farmer (corn) O 3a T 112a rd1 Van Voorhis H61 I T.
Whetstone Nelson retired rd1 bds D. Frankenberry Dunkard H47 I T.
Williamson Elizabeth (wid Hugh) bds Otis housekeeper rd1 Dunkard H15.
Williamson Frank bds F. L. Sullivan laborer Dunkard H44.
WILLIAMSON OTIS (HATTIE) farmer (corn) O 61a rd1 Dunkard H15.
Williamson R. N. (Georgia) farmer (corn) O 80a Davistown H12.
Williamson Susan housekeeper T 40a Whiteley H3.
Williamson Will (Lillie) 5 ch farmer (corn) T 400a Dunkard H55 I T.
Wrick Frank B. (Nora) 7 ch teamster O 6a Davistown H12 I T.
Zimmerman Jacob (Pleasa) 5 ch laborer T H&L rd1 Van Voorhis H60.
ZIMMERMAN JOHN (MAY) 2 ch farmer WOS 30a rd1 Dunkard H32.

FRANKLIN TOWNSHIP

(Population, including Boroughs of Waynesburg and East Waynesburg, 10,422.)

Adams Jesse H. (Cora) 5 ch farmer (corn) O 142a rd5 Waynesburg H4 B T.
ADAMSON A. T. (MARGARET) 4 ch farmer (corn) O 190a rd5 Waynesburg H27 B T.
Adamson James (Belle) 3 ch farmer (corn) O 150a rd6 Waynesburg H44 B T.
ADAMSON WALTER (LILLIAN) 1 ch farmer (vegetables) O 20a rd6 Waynesburg H14 B T.
ALLISON A. A. (CAROLINE) farmer (hay) O 600a rd2 Waynesburg H22 B T.
Allison George (Laura) 2 ch teamster bds A. A. rd2 Waynesburg H22 B T.
Allison Laura (dau A. A.) housekeeper rd2 Waynesburg H22 B T.
Ammons W. D. (Goldie) 1 ch farmer (corn) O 57a rd2 Waynesburg H52 I T.
Amos Frank (Bertha) 2 ch laborer O H&L rd5 Waynesburg H4 I T.
ANDERSON GEORGE P. (OLIVE A.) 1 ch rural mail carrier T H&L rd2 Waynesburg H36 B T.
ANKRAM J. V. (RACHEL) 8 ch laborer T H&L rd5 Waynesburg H5.
Ankram Lottie E. housekeeper bds H. L. Sproat rd2 Waynesburg H41 I T.
Ankram Mary (wid James) housekeeper bds Margaret Guthrie rd2 Waynesburg H50 B T.
Ankram William farm hand bds S. Gordon rd2 Waynesburg H52 I T.
Archibald James (Elizabeth) 2 ch laborer (corn) T 3a rd3 Waynesburg H53 B T.
Baltzell S. B. retired (vegetables) O 4a gen del Waynesburg H4.
Baltzell William (Cynthia) laborer (vegetables) O 5a gen del Waynesburg H4.
Barnes H. P. (Nora) farmer (corn) O 30a rd3 Waynesburg H33 I T.
Barnes Olive E. (dau T.) teacher rd3 Waynesburg H48 B T.
Barnes Martha (dau William) housekeeper bds J. Barnhart rd3 Waynesburg H48 B T.
BARNES T. I. (ALICE) 2 ch farmer (hay) O 150a rd3 Waynesburg H48 B T.
Barnes William (son T. I.) farmer rd3 Waynesburg H48 B T.
Barney John H. (Levina) broom maker (berries) O 1a Franklin H38.
Barnhart B. F. (Lucy M.) farmer (fruit) O 2a rd3 Waynesburg H33.
Barnhart J. L. (Anna) farmer (corn) O 98a rd3 Waynesburg H48 B T.
Belford R. K. (Malissa) 4 ch laborer T H&L rd3 Waynesburg H33.
Bell R. C. (Lenna) 1 ch farmer (corn) T 83a rd3 Waynesburg H64.
Bell Susan E. (wid W. I.) farmer (hay) O 108a rd4 Waynesburg H43 B T.
Bell Thomas farmer (hay) O 80a rd3 Waynesburg H46 B T.
Bell W. M. (Mollie) 1 ch farmer (hay) WOS 80a rd3 Waynesburg H46 B T.
Berryhill Ida (dau W. H.) nurse rd3 Waynesburg H32 B T.
Berryhill William H. (Ellen) shoemaker (fruit) O 6a rd3 Waynesburg H32 B T.
Black Lindsey (Sarah I.) retired T H&L rd2 Waynesburg H22.
Black William (Lydia A.) farmer (corn) O 110a rd2 Waynesburg H60.
Boane W. T. (Minnie) 4 ch driller T H&L rd4 Waynesburg H67 B T.
Bowler A. B. (Sarah E.) 3 ch laborer O H&L rd4 Waynesburg H4.
Boyd Gertrude (dau James) housekeeper rd5 Waynesburg H16 B T.
Boyd James (Amanda) 1 ch farmer (corn) O 120a rd5 Waynesburg H16 B T.
Boyd Seymour (son James) farmer rd5 Waynesburg H16 B T.
Boyles Anna (dau H. L.) housekeeper rd2 Waynesburg H34 B T.
Boyles Emory (son H. L.) clerk rd2 Waynesburg H34 B T.
Boyles H. L. (Jane) 2 ch laborer O 5a rd2 Waynesburg H34 B T.
Boyles Margaret (dau H. L.) housekeeper rd2 Waynesburg H34 B T.
BRADEN ALBERT (ANNA) farmer (corn) O 90a rd1 Waynesburg H14 B T.
Bradley Patrick J. cor Richliff & Sec Av. Waynesburg.
Brooks Goldie housekeeper bds M. Struges rd3 Waynesburg H32.
Brown Ambrose (son Newton) laborer rd2 Waynesburg H36.
Brown James M. (Ackie) 1 ch engineer bds J. H. Durbin rd2 Waynesburg H15 B & I T.
Brown Margaret (son Newton) teacher rd2 Waynesburg H36.
Brown Mark (son Newton) laborer rd2 Waynesburg H36.
Brown Newton (Mary) 6 ch laborer T H&L rd2 Waynesburg H36.
Bruce Charles E. (Mary) laborer O H&L gen del Waynesburg H5.
Brugh Charles (Sallie) 6 ch engineer T H&L rd1 Waynesburg H12 B T.
Buchanan William (Belle) farmer (corn) O 30a rd5 Waynesburg H16 B T.
Bump E. G. (Loraine) 3 ch farmer (corn) O 73a rd3 Waynesburg H66 I T.
Burke Elmar (Lottie) 1 ch carpenter bds W. E. Scott rd2 Waynesburg H36 B T.
Burke William (May) 2 ch miner bds F. Kelley gen del Waynesburg H36.
Gage James E. (Minerva) farmer (vegetables) T ½a gen del Waynesburg H4.
Cain A. C. (Anna) 3 ch laborer T H&L rd5 Waynesburg H5.
Caldwell Margaret (wid John) housekeeper T H&L rd3 Waynesburg H33.

STARTED IN BUSINESS IN 1882

GEORGE E. HOGE'S
Oldest and Most Reliable
CLOTHING HOUSE

Every line bought direct from the world's best makers. No middlemen's profits. Finest neckwear, hosiery, underwear, gloves, suspenders, shirts, hats, caps, belts, etc. Headquarters for the famous John B. Stetson Hats and Hart, Schaffner, Marx Guaranteed All-Wool Clothing. Every line handled at this store is guaranteed to be the best.

GEORGE E. HOGE

G. R. LYTLE
Manufacturer of
Carbonated Beverages
LIQUID GAS FOR SODA FOUNTAINS

Guaranteed Under the Pure Food Laws Both Phones 250

WAYNESBURG, PA.

JUST A MOMENT

Have you been measured for that new suit?

Why not decide now?

Let me clean and press your clothes. The best equipped dry-cleaning plant in Greene County. All work guaranteed.

Frank A. Shaw 11 West High St.
Waynesburg, Pa.

Carbly Andrew (Delilah) 4 ch gardener (vegetables) WOS 6a gen del Waynesburg H5.
Carpenter Caroline (wid I. M.) housekeeper O 100a rd2 Waynesburg H38.
Carpenter J. L. (son Caroline) farmer (corn) rd2 Waynesburg H38.
Carwin Delbert (Jennie) 4 ch farmer (corn) WOS 134a rd4 Waynesburg H43 B T.
CHAPMAN EDWARD D. (LUVERNA) 3 ch farmer (corn) O 41a rd3 Waynesburg H33 B T.
CHAPMAN JAMES (MILLIE) 5 ch miner (corn) WOS 33a rd2 Waynesburg H35.
Chapman Silas retired bds James rd2 Waynesburg H35.
Chess Debie (wid Peter T.) 1 ch housekeeper (corn) O 93a rd6 Waynesburg H11.
Church George W. (Anna) 4 ch farmer (corn) O 87a rd4 Waynesburg H28 B T.
Clark Frank (Sadie) 1 ch bricklayer O H&L rd3 Waynesburg H32.
Clark H. I. (Mary) 2 ch laborer T H&L rd5 Waynesburg H5 B T.
Combs George (Nora) 4 ch farmer (berries) O 56a rd5 Waynesburg H2.
Cook Jane D. (wid Xenophus) housekeeper bds L. M. Stephenson Waynesburg H37.
Cook Thomas engineer bds J. G. Jackson rd2 Waynesburg H15 B T.
Cosgra Daisy (dau D. A.) housekeeper rd2 Waynesburg H21 B T.
Cosgra D. A. farmer (corn) O 64a WOS 12a rd2 Waynesburg H21 B T.
Cosgra P. R. (son D. A.) farmer rd2 Waynesburg H21 B T.
Cosgra W. W. (son D. A.) farmer rd2 Waynesburg H21 B T.
Cummins A. J. farmer (corn) O 40a rd4 Waynesburg H67.
Cummins Margaret housekeeper rd4 Waynesburg H67.
Cowell William (Althea) farmer (hay) O 100a rd2 Waynesburg H50 B T.
Cox John M. (Alta) 2 ch farmer (corn) O 25a WOS 10a rd6 Waynesburg H9.
DAINS J. T. (MARY) 3 ch laborer T H&L rd3 Waynesburg H32.
Davis John R. (Bertha) 4 ch painter O H&L rd3 Waynesburg H33 B T.
DAVIS WILLIAM (LAURA) 1 ch painter paper hanger O 1½a rd3 Waynesburg H35 B T.
Davison C. N. farmer O 75a bds F. C. Thomas rd3 Waynesburg H47 B T.
DAY C. B. (ANNA) 4 ch farmer (corn) O 250a rd5 Waynesburg H5 B & I T.
Day Eliza (wid Harvey) housekeeper bds C. B. rd5 Waynesburg H5 B & I T.
DeBolt C. F. (son F. M.) carpenter rd3 Waynesburg H48.
DeBolt F. M. farmer (vegetables) O 3a Waynesburg H48.
DeBolt J. L. (son F. M.) laborer rd3 Waynesburg H48.
DeBolt Minnie (dau F. M.) housekeeper rd3 Waynesburg H48.
DeBolt William R. (son F. M.) carpenter rd3 Waynesburg H48.
Deguski Andrew (Mattie) 1 ch laborer T H&L rd5 Waynesburg H4.
Delaney David (Hester) farmer (graz) O 125a rd2 Waynesburg H51 B T.
Delaney Oscie (dau David) housekeeper rd2 Waynesburg H51 B T.
DELANEY ROBERT (son DAVID) farmer rd2 Waynesburg H51 B T.
Delaney S. L. (Alcinda) retired (fruit) O 10a rd3 Waynesburg H31 B T.
Delay James B. (Bertha M.) butcher T H&L rd3 Waynesburg H32.
Dille Jane (wid W. L.) housekeeper bds G. M. King rd4 Waynesburg H29 B T.
Dillie J. S. (Emma) carpenter (vegetables) O 8a rd3 Waynesburg H48.
Dorsey Daniel (Fannie) 3 ch retired O H&L rd3 Waynesburg H32.
Dougal Wilbur (Vidnia) 4 ch laborer O 8a rd3 Waynesburg H48.
Dulaney C. H. (Sadie) 3 ch farmer (corn) O 25a rd3 Waynesburg H33.
Dulaney Jonothan laborer O H&L rd3 Waynesburg H33.
Dulaney Otho (Idelia) 1 ch farmer (hay) O 84a rd4 Waynesburg H67 B T.
Dunson Hufty (Rebecca) 2 ch laborer T H&L rd5 Waynesburg H4.
Durbin John B. (Dora) 4 ch farmer O 60a rd1 Waynesburg H14.
DURBIN J. H. farmer (corn) WOS 300a rd2 Waynesburg H15 B & I T.
Durbin J. L. (Clara) 1 ch farmer (oats) O 118a rd2 Waynesburg H37 B T.
Durbin W. H. farmer bds J. H. rd2 Waynesburg H15 B & I T.
EDDY L. A. (ELLA) farmer (corn) O 181a gen del Waynesburg H47 B T.
Edgar C. Gordon (Ella B.) 2 ch merchant O H&2a rd234W Wayne Waynesburg B & I T.
Edgell Mac (Mollie) 1 ch farmer (corn) WOS 5a rd4 Waynesburg H67 B T.
Efaw Anna (dau Thomas) housekeeper rd5 Waynesburg H16.
Efaw Thomas farmer (corn) T 30a rd5 Waynesburg H16.
Eisiminger B. F. farmer bds M. Taylor rd1 Waynesburg H12 B T.
Eldred Catherine (wid John W.) housekeeper gen del Waynesburg H36 B T.
Eldred H. Jarvis (son Catherine) broker T H&L gen del Waynesburg H36 B T.
Engle J. F. (Cora) 2 ch farmer bds J. Engle rd6 Waynesburg H12.
Engle J. H. (Sarah J.) farmer (vegetables) O 14¾a rd6 Waynesburg H12.
Evans George M. (Carrie) 3 ch farmer (corn) O 75a rd6 Waynesburg H7 B T.
Farabee Cleveland 1 ch laborer O H&L bds S. rd2 Waynesburg H36.
Farabee Clinton (Osee) 3 ch farmer (corn) O H&L rd2 Waynesburg H36 I T.
Farabee H. W. (Malinda E.) 2 ch miner O H&L rd2 Waynesburg H36.
Farabee Oliver (son Spencer) carpenter O 2a rd2 Waynesburg H36.
Farabee Spencer (Nancy) farmer (corn) T H&L WOS 4a rd2 Waynesburg H36.

JESSE L. ROSS J. N. PENN

JESSE L. ROSS & Co.

DRUGS

Paints, Oils and Builders' Supplies

Waynesburg, Pa.

D. L. SPIKER

Practical Horseshoeing and General Repairing

WAGON WORK ESPECIALLY

All Work Guaranteed

404 E. Main St. **Bell Phone 637-J** **Waynesburg, Pa.**

W. H. ULLOM

ROOMS 2-3, OPERA HOUSE BUILDING

WAYNESBURG, PA. BELL PHONE

OIL AND MINERAL CONTRACTOR

GUS A. STOY & COMPANY

PHARMACISTS

Drugs, Painters' Supplies, Toilet Articles, etc. National System of Saving Certificates Given.

OPPOSITE COURT HOUSE. WAYNESBURG, PA.

Flowers John 2 ch carpenter T H&L rd3 Waynesburg H32.
Flowers W. H. (Marie) 3 ch laborer O H&L rd2 Waynesburg H36.
Fordyce J. M. (Jane) retired O H&L rd4 Waynesburg H4 B T.
Fordyce Otto (Pearl) clerk bds John Jenkins rd2 Waynesburg H34.
Fox Owen R. (Ora) 1 ch laborer O H&L rd3 Waynesburg H33.
Frye A. L. (Oscie) farmer bds Wm. rd2 Waynesburg H60.
Frye John (Hadde) farmer (corn) O 204a rd4 Waynesburg H28 B T.
Frye Martha (wid Charles) 1 ch housekeeper bds S. Mc. Glumphy rd2 Waynesburg H36 I T.
Frye Thomas E. (Addie C.) 2 ch lease broker (hay) O 25a 40 Morris St. Waynesburg H29 B T.
Frye William (Sarah) farmer (corn) WOS 350a rd2 Waynesburg H60.
FUNK LEVI retired O H&L 45 Church St. Waynesburg B T.
Gallaway Thomas (Mary) 4 ch laborer T H&L rd3 Waynesburg H32.
Garber Theodore (Anna) 3 ch laborer (fruit) O 10a rd5 Waynesburg H2 B & I T.
Garber Thornton nurse rd5 Waynesburg H2 B & I T.
Garrett Arthur (son F. W.) student bds A. I. Strasnider rd5 Waynesburg H5 B T.
Garretson A. J. farmer (corn) O 30a WOS 143a rd5 Waynesburg H16 B T.
Garrettson William farmer (corn) O 30a WOS 143a rd5 bds E. A. Tharp Waynesburg H16 B & I T.
Gilbert Charles (son J. T.) farmer rd1 Waynesburg H14.
Gilbert John (son J. T.) farmer rd1 Waynesburg H14.
Gilbert J. T. (Anna) 4 ch farmer (corn) O 80a rd1 Waynesburg H14.
Gilbert Mary (dau J. T.) housekeeper rd1 Waynesburg H14.
Goodwin Cassie (wid David) housekeeper O 32a rd1 Kirby H69.
GORDON GEO. W. (HELEN) farmer (hay) O 250a rd3 Waynesburg H58 B T.
GORDON JOHN B. (AMANDA) 3 ch farmer (hay) O 410a rd3 Waynesburg H59 B T.
Gordon Joseph S. (Tillie) 3 ch farmer (corn) O 83a rd2 Waynesburg H52 I T.
Gordon Soloman (Charlotte) 2 ch farmer (corn) O 174a rd2 Waynesburg H52 B T.
Gray Milton (Sadie) 1 ch agent O 4a T H&L lock box 548 Waynesburg H33.
Grimes W. T. (Mary) farmer (hay) O 100a rd4 Waynesburg H29 B T.
Grimm John (Jessie) 1 ch farmer (corn) O 10a WOS 5a rd3 Waynesburg H33 B T.
Gump Isaac (Lydia) farmer (corn) O 16a WOS 10a rd6 Waynesburg H6 B T.
Guthrie J. L. (Alice) farmer (corn) O 44a WOS 17a rd2 Waynesburg H52 B T.
Guthrie Margaret E. (wid Irwin) farmer (corn) O 51½a rd2 Waynesburg H50 B T.
Guthrie W. F. (Flora) revinue (corn) O 150a rd3 Waynesburg H52 B T.
Haines C. L. (Elizabeth) 4 ch farmer (berries) O 27a rd2 Waynesburg H41 B T.
Hall Elizabeth (wid Ed) housekeeper O H&L rd3 Waynesburg H32.
Hall James (son Elizabeth) laborer rd3 Waynesburg H32.
Hartzell J. A. (Pearl) 1 ch laborer O H&L rd4 Waynesburg H4.
Haskinson G. W. (Fay) 2 ch agt Atlantic Ref Co (fruit) T H&L rd2 Waynesburg H38 I T.
Hays W. T. So Washington St Waynesburg.
Headley Ray L. W Franklin St Waynesburg.
Herrington B. F. (Nancy Ann) farmer (corn) O 450a rd2 Waynesburg H37 B T.
Hewitt Carrie housekeeper bds J. A. Hartzell rd4 Waynesburg H4.
Hiller Elizabeth (dau Harriett) housekeeper rd3 Waynesburg H48 B T.
Hiller Harriett (wid Samuel) housekeeper rd3 Waynesburg H48 B T.
Hiller Walter (son Harriett) farmer (corn) O 50a rd3 Waynesburg H48 B T.
Hoge W. M. (Luella) 6 ch farmer (corn) WOS 121a rd5 Waynesburg H27.
HOLMES H. S. (son W. M.) mail carrier O H&L rd6 Waynesburg H11 B T.
Holmes W. M. (Sadie E.) 2 ch farmer (corn) O 68a rd6 Waynesburg H11 B T.
Hook, Helen housekeeper (hay) O 83a rd3 Waynesburg H31 B T.
Hook Jane Holland housekeeper (hay) O 83a rd3 Waynesburg H31 B T.
HOOK J. I. (SARAH) attorney-at-law Waynesburg O H&L W High St Waynesburg B T.
HOWARD GEO. L. (LIDA) 2 ch carriage dealer O H&L Morgan St Waynesburg I T.
Hoy David (Bella) 7 ch farmer teamster WOS 100a rd5 Waynesburg H27 I T.
Huffman A. C. J. (Nora) 2 ch farmer (corn) O 161a rd5 Waynesburg H26 B T.
HUFFMAN CHAS. W. (MARY) farmer (corn) WOS 100a rd2 Waynesburg H50 B T.
HUFFMAN D. B. (DORA C.) 3 ch farmer (corn) O 138a rd5 Waynesburg H16 B T.
Huffman Frank (Alice) 3 ch farmer (corn) WOS 200a rd2 Waynesburg H37.
Huffman George (son Frank) carpenter rd2 Waynesburg H37.
Huffman Perry M. (son William) farmer rd4 Waynesburg H45 B T.
Huffman Sy (Elizabeth) 1 ch farmer O H&L rd3 Waynesburg H65.
Huffman William (Susanna) farmer (corn) WOS 100a rd4 Waynesburg H45 B T.
HUGGINS J. M. (REBECCA) supt Oakmont Cemetery O H&L rd5 Waynesburg H5 B T.
HUGHES ARTHUR E. (son WILLIAM R.) farmer rd6 Waynesburg H6 B T.
Hughes Bertha V. (dau W. M. R.) music teacher rd6 Waynesburg H6 B T.

Bell Phone 446. Greene Co. Phone 326. East Main Street
Waynesburg, Pa.

W. A. PATTON

Farm Implements and Supplies

Cultivators **Threshers** **Harvesting Machinery**
Plows **Feed Grinders** **Gas and Steam**
Harrows **Cream Separators** **Engines**

Parcel Post Efficiency

By use of the Parcel Post we are enabled to be of greater service to you. You can call us on the phone or drop us a card, and we will be prompt in mailing your drug or sundry wants.
Remember we are exclusive agents for these lines.
Eastman Kodaks and Cameras.
Sherwin-Williams Paints and Varnishes
Chi-namel Paints and Varnishes.
Whitman's Candy, Norris Candy.
Faultless Rubber Goods. San Tox Preparations.

Ullom & Baily
WAYNESBURG, PA.

F. W. GILL Parcel Post Delivery **A. E. JAMISON**

WAYNESBURG LAUNDRY

ALL KINDS OF LAUNDRY WORK

Waynesburg, Pa.

Dr. C. M. HENCH

VETERINARIAN.

127 South Cumberland Street. Waynesburg, Pa.

Graduate Veterinary Department, University of Pennsylvania, Philadelphia.
Greene County Phone 87. Bell Phone 107

Hughes J. A. (Margaret) farmer (corn) O 63a rd5 Waynesburg H17 B & I T.
Hughes Ray (son William R.) farmer rd6 Waynesburg H6 B T.
Hughes William R. (Anna) farmer (corn) O 106a rd6 Waynesburg H6 B T.
Hull J. W. (Sarah) farmer (corn) T 62a rd2 Waynesburg H51 B T.
Hull Lan (Fannie) 3 ch farmhand T H&L rd4 Waynesburg H28.
Hunnell Emma (dau John) teacher rd5 Waynesburg H27 B T.
Hunnell John (Mary) 3 ch farmer (corn) T 25a rd5 Waynesburg H27 B T.
Iams Elza (Mollie) 2 ch farmer (corn) O 2a WOS 20a rd1 Waynesburg H8 B T.
Inghram Arthur farmer (corn) O 106a rd2 Waynesburg H50 B T.
Inghram Catherine housekeeper O 125a rd3 Waynesburg H31 B T.
INGHRAM EMMA housekeeper (hay) O 123a rd3 Waynesburg H31 B T.
Inghram Harold (son T. J.) machinist gen del Waynesburg H38 I T.
Inghram Laura housekeeper O 75a rd2 Waynesburg H50 B T.
Inghram T. J. (Belle) 1 ch farmer (corn) O 116a gen del Waynesburg H38 I T.
Inghram W. L. (Haddie) 3 ch farmer (corn) O 280a rd3 Waynesburg H46 B T.
JACKSON JOHN G. (AMY) 4 ch engineer T H&L rd2 Waynesburg H15 B T.
Jacob Donald (son W. R.) teacher rd2 Waynesburg H39 B T.
Jacobs Leroy (Louise) farmer T 134a rd3 Waynesburg H65 I T.
Jacobs William L. (Leah) farmer (corn) O 48a rd4 Waynesburg H63.
Jacobs W. R. (Florence) 2 ch farmer (corn) T 131a rd2 Waynesburg H39 B T.
Jenkins John (Violinda) truck gardener O 3a T 2a rd2 Waynesburg H34.
Johnson Auston (son Z. J.) farmer rd5 Waynesburg H3 B T.
Johnson Lyda (dau Z. J.) housekeeper Waynesburg H3 B T.
Johnson Mary (dau Z. J.) housekeeper rd5 Waynesburg H3 B T.
Johnson Sudie housekeeper O 26a rd5 Waynesburg H2.
JOHNSON Z. J. (EMILY) 3 ch farmer (corn) WOS 146a rd5 Waynesburg H3 B T.
Keener David (Sarah) 1 ch laborer WOS bds T. Efaw rd5 Waynesburg H16.
Keener Lorenzo (Bella) 3 ch farmer (corn) T H&L WOS 14a rd3 Waynesburg H48.
Keener M. L. (Mary) 2 ch laborer O H&L rd5 Waynesburg H4.
KEENER T. F. (DORA) farmer (corn) O 112a rd5 Waynesburg H16.
Kelley Foster (Sarah) 5 ch miner T H&L gen del Waynesburg H36.
Kelley John miner O 8a bds Chas. Stewart rd2 Waynesburg H41.
Kent Gertrude (wid Hicey) 1 ch housekeeper O 125a bds Abigal Reese rd5 Waynesburg H17.
Kent J. T. (Dora) 1 ch farmer (corn) O 42a WOS 10a rd3 Waynesburg H46 B T.
Ketchem James (Joanna) artesian well driller (fruit) O 4a rd2 Waynesburg H54.
Ketchem Levi (Jane) laborer O H&L rd3 Waynesburg H31.
KIGER ALVIE (son NICHOLAS) laborer rd3 Waynesburg H33.
Kiger Charles (Rebecca) 3 ch teamster bds J. Flowers rd3 Waynesburg H32.
Kiger Groves (Ida) laborer T H&L rd3 Waynesburg H33.
Kiger Jerry M. (Flora) 4 ch farmer (corn) T H&L WOS 10a gen del Waynesburg H30.
Kiger John (Elizabeth) retired T H&L rd3 Waynesburg H33.
Kiger Nicholas (Mary I.) farmer (corn) O 2a T H&L WOS 3a rd3 Waynesburg H33.
Kiger R. F. (Ida) 5 ch farmer (hay) O 193a rd4 Waynesburg H57 B T.
KIGER WILLIAM (SARAH) 8 ch laborer T H&L gen del Waynesburg H30.
King Albert (Emma) 1 ch teacher (fruit) O 5a rd3 Waynesburg H35 I T.
King Charles H. Peo. Bank Bldg. Waynesburg.
KING G. M. (IDA) 2 ch farmer (corn) WOS 164½a rd4 Waynesburg H29 B T.
King S. L. (Goldie) 1 ch fireman O 16a rd2 Waynesburg H21 B T.
KING WILLIAM (RACHEL) 7 ch farm hand T H&L rd3 Waynesburg H33.
Knisely John L. F. (Anna) 3 ch driller O H&L rd2 Waynesburg H36 B T.
Knox John W. (Margaret C.) gardener (vegetables) T 54a rd3 Waynesburg H33.
Knox Thomas E. (son Jno. W.) farmer (gardener) rd3 Waynesburg H33.
Lantz Amanda (wid Andrew) 1 ch housekeeper O H&L rd3 Waynesburg H32 B T.
Lapping Ada (dau Jesse) housekeeper rd3 Waynesburg H65 I T.
Lapping Cora (dau D. E.) housekeeper rd3 Waynesburg H48 I T.
Lapping D. E. (Anna) farmer (corn) O 51a T 25a rd3 Waynesburg H48 I T.
Lapping Frank (Emma) 1 ch farmer (corn) O 91a rd2 Waynesburg H52 B T.
Lapping Jesse (Emiline) farmer (corn) O 70a rd3 Waynesburg H65 I T.
Lapping Laura (dau Jesse) teacher rd3 Waynesburg H64 I T.
Leahew Emrod (Ida) 2 ch laborer T H&L rd3 Waynesburg H31 B T.
Lemley Belle (wid L. A.) 4 ch farmer (hay) O 173a rd3 Waynesburg H64 B T.
Lemley Donald (son Bell) farmer rd3 Waynesburg H64 B T.
LEMLEY J. L. (ADNA) 4 ch farmer (corn) T 84a rd5 Waynesburg H5 B T.
Lemley Leroy (Belle) 2 ch farmer (corn) O 37a rd5 Waynesburg H26.
Lemley Max (son Belle) farmer rd3 Waynesburg H64 B T.
Lemley Ray (son J. L.) farmer rd5 Waynesburg H5 B T.
Lemley Ray (Hazel) 1 ch farmer bds D. B. Huffman rd5 Waynesburg H16 B T.
LEMON D. P. (LETA) 1 ch machinist O 8½a rd3 Waynesburg H33 I T.

Lippencott A. J. (Nancy) farmer (corn) O 300a rd1 Waynesburg H13 B T.
Lippencott Bartley (Edna) 3 ch machinist T 16a rd1 Waynesburg H12 B T.
Lippencott B. F. Jr. (Metta) bridge builder bds A. J. L. rd1 Waynesburg H13 B T.
Lippencott Elisha (Margaret) 2 ch farmer (corn) O 180a rd1 Waynesburg H13 B T.
Lippencott E. B. (Jessie) farmer bds A. J. rd1 Waynesburg H13 B T.
Lippencott J. K. (son Elisha) farmer rd1 Waynesburg H13 B T.
LIPPENCOTT T. W. (MARY E.) 3 ch farmer (corn) O 337a rd1 Waynesburg H12 B T.
Lippincott W. H. (Lillie) 3 ch farmer (corn) T 160a rd6 Waynesburg H12 B T.
Lippencott W. J. (Margaret) painter (corn) O 3a rd2 Waynesburg H36.
Longstreth David (son M. J.) farmer bds M. J. rd6 Waynesburg H47 B T.
Longstreth Mary Jane (wid Thomas) 2 ch farmer (corn) WOS 120a rd6 Waynesburg H47 B T.
Longstreth Wesley (son Mary J.) farmer bds M. J. rd6 Waynesburg H45 B T.
LONGSTRETH W. O. (FRANCES) farmer (corn) O 34a rd5 Waynesburg H17 B T.
LOUGHMAN W. H. (MARY E.) 3 ch laborer O H&L rd5 Waynesburg H4 B T.
McDonald Doc (Jennie) 2 ch sheet metal worker T H&L rd2 Waynesburg H36.
McDonald Grant farmer bds J. Durbin rd2 Waynesburg H37 B T.
McDonald Mattie housekeeper bds J. L. Durbin rd2 Waynesburg H37 B T.
McDonough Simon carpenter O H&L rd5 Waynesburg H4.
McDougal John farm hand bds Hice Orndoff rd4 Waynesburg H69 B T.
McGlumphy Salem (Sara) carpenter (fruit) O 1a rd2 Waynesburg H36 I T.
McHENRY SAM (BELLE) 5 ch farmer (corn) T H&L WOS 20a rd4 Waynesburg H45.
McNay J. R. (Emma) farmer (corn) O 80a rd5 Waynesburg H3 B & I T.
McNay Ray (Margaret) 4 ch farmer (corn) WOS 80a rd5 Waynesburg H3 B & I T.
McMasters Hanna (dau Lem) housekeeper rd2 Waynesburg H36.
McMasters Lem (Lyda) 1 ch laborer O H&L rd2 Waynesburg H36.
Maple W. H. (Rosa) 3 ch farmer (corn) T H&L WOS 15a rd1 Waynesburg H19 B T.
Martin George F. S Morris St. (Gas Co.) Waynesburg.
Masters W. J. (Isabelle) 1 ch laborer T H&L gen del Waynesburg H50 B T.
Mathason Thomas (Daisy) 1 ch bookkeeper bds Wm. rd3 Waynesburg H31 B T.
Mathason William (Elizabeth) 3 ch laborer T H&L rd3 Waynesburg H31 B T.
Messecher Thomas laborer bds S. Tukesbrey rd5 Waynesburg H5 I T.
Millikin A. J. farmer bds Margaret Guthrie rd2 Waynesburg H50 B T.
Millikin David (Charlotte) laborer T H&L rd2 Waynesburg H34 I T.
MILLIKIN J. W. (GEORGIA) 4 ch dry goods coats rd43 E Main St. Waynesburg B T.
Millikin W. G. (Mammie) 2 ch farmer (corn) WOS 59a rd2 Waynesburg H50 B T.
MONTGOMERY A. J. (ELIZABETH) farmer O H&L rd2 Waynesburg H36.
Montgomery Levy (son A. J.) laborer rd2 Waynesburg H36.
Moore Abe (Dora) 4 ch farmer (corn) T H&L WOS 50a rd4 Waynesburg H69 B T.
Moore Charles (son Abe) farmer rd4 Waynesburg H69 B T.
Moore Charles D. (son Margaret) farmer Waynesburg H5.
Moore Daisy (dau George) housekeeper rd5 Waynesburg H5 B T.
Moore George M. (Caroline) farmer (corn) O 38a rd5 Waynesburg H5 B T.
Moore H. J. (Sarah) 1 ch farmer (corn) O 140a rd1 Waynesburg H10 B T.
Moore Ira (Mary) 1 ch farmer (corn) O H&L WOS 30a rd3 Waynesburg H46 I T
Moore Margaret (wid Simon) farmer (corn) O 10a box 66 Waynesburg H5.
Moore Mary (wid Abe) housekeeper bds Margaret box 66 Waynesburg H5.
Moore O. S. (son Wm.) farmer rd1 Waynesburg H10 B T.
Moore William (son Abe) farmer rd4 Waynesburg H69 B T.
Moore William (Charity) teamster rd1 Waynesburg H10 B T.
MORGAN L. W. (LAURA) 1 ch wall paper & accessories T B&H 108 E Main St. Waynesburg B T.
Morris Edith (dau T. J.) housekeeper rd2 Waynesburg H56 B T.
Morris Elizabeth (wid Geo.) 6 ch housekeeper O H&L rd2 Waynesburg H49.
Morris Herman (Essie) 2 ch laborer T H&L rd2 Waynesburg H36.
Morris J. A. 3 ch machinist O H&L rd2 Waynesburg H49.
Morris Spencer (Anna) farmer (corn) O 1a T 1a rd2 Waynesburg H38.
MORRIS THOMAS J. (CAROLINE) contractor O H&L rd2 Waynesburg H36 B T.
MORRIS W. H. (BELLE M.) farmer (hay) O 250a Waynesburg H28.
Morrow John A. (Mary B.) 2 ch janitor O H&L rd3 Waynesburg H32.
Nichols Lafayette (Elizabeth) farmer (corn) O 100a rd5 Waynesburg H4 B T.
Nichols Pearl (dau Lafayette) housekeeper rd5 Waynesburg H4 B T.
ORNDOFF BUDD (ROSA) 1 ch farmer (hay) O 150a rd4 Waynesburg H69 B T.
Orndoff Crawford (son Elinor) teamster gen del Waynesburg H69.
Orndoff Elinor (wid Wm.) housekeeper T H&L gen del Waynesburg H69.
Orndoff Elizabeth (dau Geo. B.) teacher box 20 H65 I T.
ORNDOFF GEORGE B. (HADDIE) 3 ch farmer (corn) O 387a box 20 Waynesburg H65 I T.
Orndoff Hice (Myrtle) 2 ch farmer (corn) O 160a rd4 Waynesburg H69 B & I T.

Orndoff John O. (Haddie) 5 ch laborer T H&L gen del Waynesburg H69 B T.
Orndoff Mary J. (wid R. H.) housekeeper bds Budd rd4 Waynesburg H69 B T.
Orndoff Mary (wid C. P.) 1 ch farmer (hay) O 194a rd3 Waynesburg H55 B T.
Orndoff Ruth (dau Geo. B.) housekeeper box 20 Waynesburg H65 I T.
PATTERSON ESTELLA (wid NORMAN) 1 ch housekeeper bds S. L. Delaney rd3 Waynesburg H31 B T.
Patterson Jennie S. (wid J. L.) 1 ch farmer (corn) O 98a rd4 Waynesburg H68 B T.
PATTERSON J. M. (VIOLET) merchant E Main St. Waynesburg B T.
PESTER JESSE (ELIZABETH) 1 ch railroader O H&L rd3 Waynesburg H32 I T.
Pettit Ross E. (Elizabeth) farmer (vegetables) O 14a rd5 Waynesburg H17 B T.
PHILLIPS GEORGE C. (MINNIE) 1 ch proprietor Hotel T hotel cor Green & Morgan Sts. Waynesburg B & I T.
Phillips George W. (Abigal) farmer (corn) O 81a rd6 Waynesburg H7 B T.
Phillips Guy (Eliza) 2 ch linewalker T H&L rd2 Waynesburg H36 B T.
Phillips James A. (Florence) 2 ch farmer (corn) T H&L WOS 80a rd6 Waynesburg H6.
Phillips J. C. (Eliza) linewalker (vegetables) O 7a rd2 Waynesburg H40 B T.
Phillips Laura (dau Geo.) housekeeper rd6 Waynesburg H7 B T.
Phillips Spencer (Sadie) farmer (corn) WOS 81a rd2 Waynesburg H60.
Piatt Cidney dressmaker O H&L rd5 Waynesburg H5.
PIATT JOHN W. (CATHERINE) 2 ch farmer (fruit) O 14a rd5 Waynesburg H5 I T.
Piatt Rebecca dressmaker bds Cidney P. rd5 Waynesburg H5.
Pichens Leroy D. (Anna) 6 ch farmer (corn) O 6a T 12a rd3 Waynesburg H35 B T.
Pitcock Owen (Sarah) 1 ch farmer (hay) T 175a rd3 Waynesburg H55 B T.
Pitcock Sanford (Catherine) 2 ch laborer (corn) T H&L WOS 5a rd2 Waynesburg H40.
Pitcock Worthy (son Owen) farmer rd3 Waynesburg H55 B T.
POLAND R. W. laborer bds S. McDonough rd5 Waynesburg H4.
Pratt Emery (son Wm.) teamster rd2 Waynesburg H21 B T.
Pratt Harvey farmer (corn) O 60a rd2 Waynesburg H15 B T.
Pratt Sarah B. housekeeper (corn) O 40a rd2 Waynesburg H15 B T.
Pratt William (Nannie E.) 4 ch farmer (corn) O 139a rd2 Waynesburg H21 B
Pratt W. H. (Elizabeth) 4 ch farmer (corn) O 177a rd1 Waynesburg H8 B T.
Pyle Lazear (Grace) 2 ch laborer T H&L rd3 Waynesburg H66 B T.
Reese Abigal (wid John) farmer (corn) O 135a rd5 Waynesburg H17 I T.
Reese Charles (son Abigal) farmer rd5 Waynesburg H17 I T.
Reese J. A. (Hazel) dentist gen del Waynesburg H17 I T.
Reeves G. H. (Permelia A.) retired T H&L rd2 Waynesburg H34 B T.
Reeves William A. (son G. H.) oiler rd2 Waynesburg H34 B T.
RHODES W. B. (NELLIE) 3 ch farmer (corn) O 216a rd2 Waynesburg H41 I T.
Rice E. J. (Nora) farm hand T H&L rd4 Waynesburg H67.
Rinehart Belle housekeeper rd2 Waynesburg H38 I T.
Rinehart Fred (son Sarah) farmer rd2 Waynesburg H52 I T.
Rinehart Jennie (dau Sarah) housekeeper rd2 Waynesburg H52 I T.
Rinehart Jessie (dau Wm.) housekeeper rd2 Waynesburg H38 B T.
Rinehart Mary (wid B. A.) housekeeper rd2 Waynesburg H38 I T.
Rinehart Sarah (wid J. W.) farmer (hay) O 172a rd2 Waynesburg H52 1 T.
Rinehart Stella (dau Sarah) housekeeper rd2 Waynesburg H52 I T.
Rhinehart William farmer (hay) O 258a rd2 H38 B T.
RINEHART W. A. P. farmer (hay) O 492a rd2 Waynesburg H38 I T.
RHINEHART W. T. A. (ALICE) 1 ch farmer (corn) O 80a WOS 124a rd2 Waynesburg H39 I T.
Roberts Ray (Emma) 3 ch laborer T H&L rd2 Waynesburg H49 B T.
ROGERS J. T. (MARY) druggist 27 E Main St. Waynesburg B T.
Rogers Sadie (dau Jos.) housekeeper rd3 Waynesburg H55 B T.
Roperts James L. (Ida) 1 ch teacher bds A. Braden rd1 Waynesburg H14 B T.
Rose Elizabeth (wid W. H.) housekeeper bds A. C. J. Huffman rd5 Waynesburg H26 B T.
Ross A. L. (Nora) 4 ch farmer (corn) O 45a rd5 Waynesburg H1 I T.
Rush Andy (son W. I.) farmer rd4 Waynesburg H29.
Rush Catherine housekeeper bds Jonothan Dulaney rd3 Waynesburg H33.
Rush David D. (Mary) 7 ch laborer (corn) WOS 64a rd2 Waynesburg H35 B T.
Rush Frank L. (Elizabeth) 4 ch farmer (corn) WOS 220a rd4 Waynesburg H42 B T.
Rush Glenn (son Frank) farmer rd4 Waynesburg H42 B T.
Rush G. T. (Nellie) 1 ch farmer (vegetables) O 25a rd3 Waynesburg H46 B T.
Rush J. W. (Ola) 1 ch laborer T H&L rd3 Waynesburg H31 B T.
RUSH R. C. (FLOSSIE) farmer (corn) WOS 198a rd6 Waynesburg H7 B T.
Rush Tod (son W. I.) laborer rd4 Waynesburg H29.
RUSH W. A. (MATILDA) retired minister O H&L rd2 Waynesburg H36.
Rush W. I. (Nancy) farmer (corn) O 71a WOS 32a rd4 Waynesburg H29.
Rutan Forest (Florence) 2 ch farmer (corn) T H&L WOS 20a gen del Waynesburg H36.

Sagges Emanuel (Florence) 10 ch farmer (corn) O 52a rd5 Waynesburg H16 I T.
SARGENT A. W. (son PRISCILLA) farmer (hay) O 75a rd1 Waynesburg H14 B T.
Sargent Priscilla (wid Jas. A.) housekeeper rd1 Waynesburg H14 B T.
Schriver J. M. (Rosa) 3 ch farmer T 5a WOS 12a rd2 Waynesburg H39 I T.
Scott James A. (Lucy M.) 3 ch farmer (corn) T 128a rd2 Waynesburg H21 B T.
Scott John M. farmer O 332a rd2 Waynesburg H53 I T.
Scott Ross (Haddie) 8 ch farmer (corn) O 108a rd2 Waynesburg H53 I T.
Scott Sadie (wid Jas.) 1 ch housekeeper bds M. Sturges rd3 Waynesburg H32.
Scott W. E. (Jennie) carpenter O H&L rd2 Waynesburg H36 B T.
Seckman Sarah housekeeper bds A. T. Adamson rd5 Waynesburg H27 B T.
Seibert Cecil (Gay) 1 ch laborer T H&L rd3 Waynesburg H32.
Seibert Ollie laborer bds C. Seibert rd3 Waynesburg H32.
SHRIVER F. M. (ELLA A.) farmer (corn) O 127a rd1 Waynesburg H8 B & I T.
Shultz Alta (dau F. M.) housekeeper rd3 Waynesburg H32.
Shultz Amelia (wid John) housekeeper O 14a rd3 Waynesburg H66 B T.
Shultz F. M. (Viola) 5 ch farmer T H&L rd3 Waynesburg H32.
Shultz Glenn housekeeper rd3 Waynesburg H66 B T.
Shultz Jesse L. (Ruth) laborer T H&L rd4 Waynesburg H67 B T.
SHULTZ MINNIE E. (dau F. M.) housekeeper rd3 Waynesburg H32.
Shultz Oscie teacher rd3 Waynesburg H66 B T.
SMITH FREEMAN (EDITH) teacher bds Leroy Jacobs rd3 Waynesburg H65 I T.
Smith John (Nancy) farmer (corn) O 30a rd5 Waynesburg H2 B T.
Smith J. H. (Sarah A.) 3 ch farm hand T H&L rd5 Waynesburg H26.
Smith Sarah (wid Wm. B.) housekeeper (vegetables) O 30a rd2 Waynesburg H60.
Snyder Abe (Lucy) laborer T H&L rd2 Waynesburg H36.
Snyder Dora (dau Abe) housekeeper bds J. A. Morris rd2 Waynesburg H49.
Snyder Ed (Mollie) 2 ch engineer O H&L rd2 Waynesburg H37.
Snyder Jonas (son Abe) printer rd2 Waynesburg H36.
Snyder Olive (dau Abe) housekeeper rd2 Waynesburg H49.
Sproat Joseph (Maud) farmer (corn) O 132a rd2 Waynesburg H41 I T.
Sproat Harriett T. B. housekeeper bds J. rd2 Waynesburg H41 I T.
Sproat H. L. (Emma) farmer (corn) O 150a rd2 Waynesburg H41 I T.
SPROAT JOHN K. (JESSIE) 3 ch farmer (corn) WOS 90a rd5 Waynesburg H27.
Sprogg F. I. (Sadie) 2 ch farmer (corn) O 126a rd4 Waynesburg H63 B T.
SPROGG P. M. (PAULINE) 2 ch farmer (pasture) WOS 216a rd3 Waynesburg H50 B T.
Stephenson L. M. (Bella) 6 ch engineer T H&L box 502 Waynesburg H37.
Stewart Blanche (dau H. B.) housekeeper rd1 Waynesburg H8 B T.
Stewart Catherine (wid Daniel) housekeeper bds Chas. rd4 Waynesburg H45 B T.
Stewart Charles (Jennie) 2 ch farmer (corn) O 13a WOS 15a rd4 Waynesburg H45 B T.
Stewart Charles (Louie) laborer T H&L rd2 Waynesburg H41.
Stewart David (May) 3 ch laborer O H&L rd3 Waynesburg H31.
Stewart Donald S. (son E. D.) machinist rd2 Waynesburg H34 B T.
Stewart E. D. (Lena) farmer O 49a rd2 Waynesburg H34 B T.
STEWART ESTA (VADIE) 2 ch farmer (corn) O 76a rd4 Waynesburg H67 B & I T.
Stewart Fred (Margaret) farmer rd1 Waynesburg H18.
STEWART H. B. (FRANCES) farmer (fruit) O 74a rd1 Waynesburg H8 B T.
STEWART JOHN (NANCYE) farmer (oats) O 122½a rd4 Waynesburg H67 B T.
Stewart Ora (dau T. H.) housekeeper rd6 Waynesburg H8 I T.
Stewart Paul R. (Jessie) 1 ch teacher T H&L rd2 Waynesburg H35 B T.
Stewart Stephen (Mary E.) farmer (hay) O 182a rd4 Waynesburg H67 B T.
Stewart Thomas J. (Ella) 4 ch carpenter O H&L rd2 Waynesburg H36 B T.
Stewart T. H. (Mary) farmer (corn) O 200a rd6 Waynesburg H8 I T.
Stickles Daniel laborer bds H Dunson rd5 Waynesburg H4.
Stoggers A. M. (Lydia) traveling salesman O H&L rd2 Waynesburg H36 B & I T.
STROSNIDER A. I. (LYDIA) farmer (fruit) O 10a rd5 Waynesburg H5 B T.
Strosnider Floyd (son S. K.) student rd3 Waynesburg H46 B & I T.
Strosnider Ray (son S. K.) farmer rd3 Waynesburg H46 B & I T.
Strosnider S. K. (Elizabeth M.) 1 ch farmer (hay) O 238a rd3 Waynesburg H46 B & I T.
Sturges Malissa (wid Augustus) housekeeper T H&L rd3 Waynesburg H32.
Taylor Mary (wid Geo. W.) 7 ch housekeeper O 165a rd1 Waynesburg H12 B T.
Tennant Alva (Fannie) 1 ch farmer T H&L rd4 Waynesburg H29.
Tennant Charles (Stella) 1 ch farmer (hay) WOS 80a rd4 Waynesburg H67 B T.
Tennant Jesse (Jessie) 3 ch laborer T H&L rd4 Waynesburg H29 I T.
TENNANT JULINA (wid PRESSLEY) 1 ch farmer (hay) O 443a rd3 Waynesburg H64 B & I T.
Tennant Lemphus (son Noah) farmer rd4 Waynesburg H29 I T.
Tennant Noah (Pleasy) farmer (corn) O 186a rd4 Waynesburg H29 I T.

Tharp Amy (dau Anna) housekeeper rd6 Waynesburg H7 I T.
Tharp Anise housekeeper bds Debie Chess rd1 Waynesburg H11.
THARP ANNA (wid JOHN) 4 ch farming (corn) O 150a rd6 Waynesburg H7 I T.
Tharp Ella (dau Anna) housekeeper rd6 Waynesburg H7 I T.
Tharp E. A. (Georgie) 2 ch farmer (oats) O 23a WOS 145a rd5 Waynesburg H16 I T.
Tharp Fred (son Anna B.) farmer rd6 Waynesburg H7 I T.
Tharp John B. (son Thos. F.) laborer rd5 Waynesburg H4.
THARP THOMAS F. (CECELIA) 6 ch laborer rd5 Waynesburg H4.
Thomas Fannie (dau Jane) housekeeper rd4 Waynesburg H42.
THOMAS F. C. (LUCY H) 1 ch farmer (corn) O 83a rd3 Waynesburg H47 B T.
THOMAS ISAAC S. (FLORA) 1 ch farmer (corn) O 40a rd5 Waynesburg H2 I T.
Thomas Jane (dau Isaac) farmer (corn) O 33½a rd4 Waynesburg H42.
Thomas J. L. (Cynthia) 1 ch farmer (corn) O 36a rd5 Waynesburg H26 B T.
Thomas Lindsey (Maria) farmer O 115½a rd4 Waynesburg H42 I T.
Thomas W. P. (Priscilla) 2 ch farmer (corn) O 76a rd4 Waynesburg H28.
Throckmarten E. R. (Samantah) farmer (corn) O 121a rd5 Waynesburg H27 B T.
Throckmarten Guy 1 ch farmer bds J. B. rd5 Waynesburg H16 B T.
Throckmarten John (son J. B.) farmer rd5 Waynesburg H16 B T.
Throckmarten J. B. (Carrie) farmer (corn) O 150a rd5 Waynesburg H16 B T.
Throckmarten Nannie (dau E. R.) housekeeper rd5 Waynesburg H27 B T.
TUKESBRAY SAMUEL (EMMA) farm hand T H&L rd5 Waynesburg H5 I T.
Ullam Clifton (Rozenia) 5 ch carpenter T H&L rd2 Waynesburg H53.
Ullam S. C. (Ellen) 1 ch farmer (corn) WOS 50a rd5 Waynesburg H17 B T.
Varner Clyde (son Jas. L.) farmer box 45 Waynesburg H55 I T.
Varner Donald (son Jas.) farmer box 45 Waynesburg H55 I T.
Varner James L. (Laura) 4 ch farmer (hay) O 210a T 270a box 45 Waynesburg H55 I T.
Varner James L. (son Jas. L.) farmer box 45 Waynesburg H55 I T.
Varner J. W. (Minerva) laborer T H&L rd2 Waynesburg H34.
Varner Winnie (dau Jas.) housekeeper box 45 Waynesburg H55 I T.
Venom W. C. laborer bds C. J. Huffman rd5 Waynesburg H26 B T.
VERNON JOEL T. (MAGARET) 3 ch teamster T H&L Waynesburg H31 I T.
Walker Charles S. (Cora) 6 ch farmer (corn) WOS 140a rd2 Waynesburg H22 B T.
Waters Albert (son Silas) laborer rd1 Waynesburg H34.
Waters Belle (dau Hiram) housekeeper rd2 Waynesburg H41.
Waters Eliga (son Nancy) farmer (corn) O 85a rd2 Waynesburg H40.
Waters Elizabeth (dau Israel) housekeeper T H&L rd2 Waynesburg H36 B T.
Waters Hiram (Hannah) farmer (corn) O H&L WOS 30a rd2 Waynesburg H41.
Waters Nancy (wid M. W.) housekeeper rd2 Waynesburg H40.
Waters Silas retired O 4a rd2 Waynesburg H34.
Waychoff Charles R. (son J. L.) laborer rd2 Waynesburg H51 B T.
Waychoff Francis M. (son J. L.) farmer (fruit) O 4a rd2 Waynesburg H51 B T.
Waychoff Jacob (Martha) 2 ch retired (corn) O 3a rd2 Waynesburg H36.
WAYCHOFF J. L. (LANY) 7 ch farmer (fruit) O 46a rd2 Waynesburg H51 B T.
Waychoff Minnie (dau J. L.) housekeeper rd2 Waynesburg H51 B T.
WEST SAM B. (ELEANOR G.) lawyer O H&L N Morris St. Waynesburg I T.
West Thomas (Bertha) 1 ch farmer T H&L rd2 Waynesburg H36.
Wheeler Samuel (Margaret A.) laborer O 4a gen del Waynesburg H47.
White Charles (Belle) 6 ch farmer (oats) O 112½a rd4 Waynesburg H62 B T.
White David J. (Emma) 2 ch farmer (hay) T 133a rd3 Waynesburg H57 I T.
White D. B. farmer rd4 Waynesburg H62 B T.
White L. T. (Ella) 4 ch farmer (corn) O 112a rd4 Waynesburg H62 B T.
Whitlatch W. L. (Sarah) farmer (pasture) O 11½a rd5 Waynesburg H5.
Widdup Dawson (Anna) laborer rd2 Waynesburg H41 I T.
Willard Cash (Lulu) 1 ch farmer bds Noah Tennant rd4 Waynesburg H29 I T.
Willard Isaac (Catherine) 2 ch laborer O H&L rd3 Waynesburg H31.
Willisan Alanzo (son Frank) farm hand bds A. Hughes rd5 Waynesburg H17 B & I T.
WILSON FRANK (FLOE) 2 ch teamster T H&L rd3 Waynesburg H32.
Wilson Mary E. housekeeper bds J. Flowers rd3 Waynesburg H32.
Wolfe Martha (dau Mary) tel operator gen del Waynesburg H5 I T.
Wolfe Mary (wid Wm.) 1 ch housekeeper (corn) O 10a gen del Waynesburg H5 I T.
Wood Charles B. (Rosa) farm hand O H&L rd5 Waynesburg H5 B T.
WOOD JOHN (MARIA J.) farmer (corn) WOS 100a rd6 Waynesburg H7 B T.
Wood John L. N Washington St. Waynesburg.
Wood Sophia A. (wid Samuel) 2 ch farmer (corn) O 100a rd2 Waynesburg H50.
Woods George Jr. (Emma) 2 ch laborer T H&L rd3 Waynesburg H32.
WOODS G. W. SR. (HARRIET) 2 ch laborer O H&L rd3 Waynesburg H32.
WORKMAN CHARLES (SARAH E.) 3 ch laborer T H&L rd5 Waynesburg H5.
Worley George N. (Eveline) farmer bds B. F. Herrington rd2 Waynesburg H37 B T.
Yoders Clarinda (wid Jos.) housekeeper O H&L rd3 Waynesburg H32.

Yoders Elizabeth (wid Geo.) housekeeper O 1a rd3 Waynesburg H34.
YODERS GEORGE (PEARL) 1 ch farmer (corn) O 150a rd2 Waynesburg H52 I T.
Yoders J. L. (son Elizabeth) 1 ch auditor rd3 Waynesburg H34.
Yoders May (dau W. H.) housekeeper rd5 Waynesburg H4 B T.
Yoders W. H. (Clemma) 2 ch laborer T H&L rd5 Waynesburg H4 B T.
Zimmerman George L. (son Jas. B.) clerk rd2 Waynesburg H36.
Zimmerman James B. (Jennie) constable O H&L rd2 Waynesburg H36.
Zollars Charles (Rebecca) 3 ch painter T H&L rd2 Waynesburg H36.
Zollars Charles H. (son Henry) laborer rd2 Waynesburg H36.
Zollars Henry (Isadore) 4 ch engineer O 9a rd2 Waynesburg H36.
Zollars Jacob Sr. (Rebecca) retired T H&L rd2 Waynesburg H36 B T.
Zollars Jacob Jr. (son Jacob) express agt rd2 Waynesburg H36 B T.
Zollars James W. (son Jacob) lather rd2 Waynesburg H36 B T.
Zollars R. S. (Mary) farmer (hay) O 145a rd5 Waynesburg H2 B T.

Waynesburg College

The "Four-sided" College

INTELLECTUAL, PHYSICAL, SOCIAL AND RELIGIOUS DEVELOPMENT
School of Liberal Arts and Sciences, School of Music, Spring Normal Term (School of Education), Graduate School, College Courses for Teachers, Academy, Courses in Agriculture.

WRITE FOR CATALOGUE

HERBERT P. HOUGHTON, Ph. D. President

WAYNESBURG, PENNSYLVANIA

Corner Washington and Franklin Streets **Bell Phone 612.**

WALTON MOTOR COMPANY

AUTO, LIVERY, STORAGE, SUPPLIES AND REPAIRING

Agents for SCRIPPS-BOOTH AND STUDEBAKER

R. A. ALLISON, *Proprietor* **Waynesburg, Pa.**

THE STORE OF STYLE AND QUALITY

Reuben H. Goldberg
Ladies' and Misses' Outfitters

C. R. PARKER

PLUMBER AND ELECTRICIAN

Water and Electric Light Systems Installed

Bell Phone 224 **14 Montgomery Avenue** **Waynesburg, Pa.**

GILMORE TOWNSHIP

(Population, 676.)

Bogard I. (Mary) 3 ch farmer (corn) T 98a rd1 Pine Bank H12 B T.
Brewer Minnie (wid Ezera) 1 ch housekeeper T H&L rd1 New Freeport H5.
Carpenter Charles E. (Mary) 2 ch farmer (corn) T H&L WOS 20a Pine Bank H8
CARPENTER J. A. (ELIZABETH) farmer (corn) O 40a Pine Bank H9 B T.
Church Maggie (wid Wm.) housekeeper bds J. B. Main O H&L Jollytown H23 B T.
Clovis A. E. (Elizabeth) merchant (corn) O 50a Jollytown H37 B T.
Clovis Elizabeth (dau A. E.) housekeeper Jollytown H37 B T.
Clovis Elizabeth (wid L. B.) housekeeper (corn) O 321a Jollytown H17 B T.
CLOVIS E. R. (JESSIE) 1 ch farmer (corn) O 159a box 24 Jollytown H37 B T.
Clovis Jessie (dau A. E.) housekeeper Jollytown H37 B. T.
CLOVIS JOHN H. (MARY) 6 ch farmer (corn) T 80a Pine Bank H18 B T.
Clovis John H. retired O H&L box 45 Jollytown H37.
Clovis J. C. (Bell) farmer (corn) O 40a Jollytown H37 B T.
Clovis M. J. (Sarah) farmer (corn) O 28a Pine Bank H18 B T.
Clovis Oscar (son A. E.) farmer Jollytown H37 B T.
CLOVIS PETER (MARY M.) 1 ch farmer (corn) O 270a Hero H37 B T.
CLOVIS ROY W. (son ELIZABETH) farmer Jollytown H17 B T.
Clovis R. L. (son Peter) farmer Hero H37 B T.
Clovis Stanley (son Elizabeth) dentist Jollytown H17 B T.
Clovis W. P. (Martha) 1 ch farmer (corn) O 14a T 15a box 44 Jollytown H37.
Coen H. G. (son R. B.) lawyer Pine Bank H18 B T.
Coen R. B. (Sarah A.) 1 ch farmer (corn) O 300a Pine Bank H18 B T.
Cole L. M. (Haddie) 3 ch farmer (corn) O 95a rd2 Pine Bank H9.
Cole Rachel A. (wid J. T.) housekeeper (corn) O 245a rd2 Pine Bank H9 B T.
Cornwell I. N. farmer (hay) O 14a Pine Bank H6.
Cumberledge John (Barbara) 4 ch farmer (corn) T 3a Pine Bank H18 B T
Cumberledge M. W. (Sophia) 7 ch farmer (corn) T H&L Jollytown H40.
CUMMINS I. R. (NETTIE) 1 ch farmer (corn) O 70a rd2 Pine Bank H7.
Davis Odell (wid Jas.) 3 ch housekeeper bds L. Hennen Jollytown H22 B T.
DYE CHARLES (WINONA) 1 ch merchant O H&store Jollytown H37 B T.
Dye Frank (Elizabeth) 1 ch farmer (corn) O 2a Jollytown H37.
EAKIN J. P. (MARTHA) farmer (corn) O 250a box 63 Jollytown H40 B T.
Eakin Robert F. (Elizabeth) 2 ch horse trainer T H&L Jollytown H40 B T.
EDEN R. H. (DORA) 2 ch farmer (corn) O 41a rd1 Garrison H34 B T.
FARDYCE CHARLES B. farmer (pasture) O 400a Pine Bank H16 B T.
Fardyce Louisa (wid J. B.) housekeeper Pine Bank H16 B T.
Fordyce E. C. (Ella) 2 ch farmer (corn) O 600a Pine Bank H16 B T.
FOX WILLIAM A. (TILLIE) 4 ch blacksmith O H&shop box 4 Jollytown H37 B T.
FURBEE JASPER (HANNAH M.) farmer (corn) O 127¼a Sandrock H27 B T.
Furbee Jefferson (son Jasper) farmer Sandrock H27 B T.
Garrison Charles V. (Rossie) 2 ch stock dealer T 15a Sandrock H14 B T.
Garrison Guy (son J. L.) Sandrock H21 B T.
Garrison J. L. (Cassie) farmer (corn) O 800a Sandrock H21 B T.
Gass G. R. farmer (corn) WOS 89a bds R. T. Gass Jollytown H40 B T.
GASS ROBERT T. (ALICE) 1 ch blacksmith (corn) O 89a T H&L Jollytown H40 B T.
Gilmore Minnie (dau S. W.) housekeeper rd1 Garrison H34 B T.
Gilmore S. W. (Elizabeth) farmer (corn) O 146a rd1 Garrison H34 B T.
Gray D. R. (May) 4 ch farmer (corn) O 30a WOS 8a Pine Bank H5 B T.
Gray J. C. farm hand T H&L Pine Bank H16.
Gump Brailey (Maria) 3 ch farmer (corn) O 60a rd1 Garrison H34 B T.
Gump H. B. (Ida) 1 ch tool dresser T H&L Sandrock H25 B T.
Gump Patrick farmer (corn) O 27a T 3a bds H. B. Gump Sandrock H25 B T.
Gump Phillip farmer bds H. B. Gump Sandrock H25 B T.
Hagan Charles (son J. P.) farmer box 48 Hero H35 B T.
Hagan Harry (son J. P.) merchant box 48 Hero H35 B T.
Hagan John K. (Mary E.) 5 ch stock dealer (corn) O H&L T 315a box 74 Jollytown H37 B T.
Hagan John P. (Clara) 2 ch farmer (corn) O 725a box 48 Hero H35 B T.
HAGAN MAGGIE housekeeper bds Louise Fardyce Pine Bank H16 B T.
Haines George D. (Olive) 2 ch blacksmith T H&L box 74 Pine Bank H9.
Hamilton John H. (son W. H.) farmer rd1 Garrison H30 B T.
Hamilton L. P. (Goldie) farmer (corn) WOS 108a rd1 Garrison H30 B T.
Hamilton William (Marinda) farmer (corn) O 125a rd1 New Freeport H13 B T.

Hamilton W. H. (Margaret) 1 ch farmer (corn) O 108a rd1 Garrison H30 B T.
Headley Fred L. (Mary) 1 ch farmer (corn) T 176a rd2 Pine Bank H7 I T.
HEADLEY R. B. (HARRIETT) 4 ch merchant O 20a Pine Bank H18 B T.
Henderson Nathan (Elizabeth) retired bds D. Willard rd2 Pine Bank H9 B T.
Hennen Belle (dau Mathew) housekeeper Jollytown H22 B T.
Hennen Frank W. (son Rachel) farmer (corn) O 168a Hero H31 B T.
Hennen George (Frances) farmer (corn) O 100a Jollytown H22 B T.
Hennen George B. (Anna M.) farmer (corn) O 168a Hero H31.
Hennen Jane housekeeper bds Lucy Hennen box 26 Hero H34 B T.
Hennen Jessie (dau Rebecca) housekeeper rd1 New Freeport H20 B T.
Hennen Lucy housekeeper (corn) O 116a box 26 Hero H34 B T.
HENNEN MATTHEW (HANNAH) farmer (corn) O 110a Jollytown H22 B T.
Hennen May (dau Geo.) housekeeper Jollytown H22 B T.
Henney Melvin (Mary) 1 ch farmer (corn) T H&L WOS 109a rd1 New Freeport H22 I T.
Hennen Nettie (dau Rebecca) housekeeper rd1 New Freeport H20 B T.
Hennen Ona (dau Geo.) housekeeper Jollytown H22 B T.
Hennen Rachel (T. M.) retired bds F. W. Hennen Hero H31 B T.
Hennen Rebecca (wid J. W.) housekeeper (corn) O 72a rd1 New Freeport H20 B T.
HENNEN SOLOMON H. (MARTHA A.) 1 ch farmer (corn) O 118a Jollytown H22 B T.
Hennen Tina A. (dau Rachel) housekeeper bds F. W. Hennen Hero H31 B T.
HENNEN T. J. (AGNES W.) farmer (corn) T H&L WOS 130a Hero H37 B T.
HOY D. M. (ALICE) 4 ch farmer (corn) O 54a Pine Bank star route Waynesburg H18 I T.
HOY J. F. (ATHA) 4 ch field boss T H&L box 114 Pine Bank H12 B T.
Hoy Stacy I. driver bds M. J. Clovis Pine Bank B T.
HOY S. H. (EVA) 2 ch farmer (corn) T H&L WOS 30a Pine Bank H18 B T.
Huffman B. R. (Ida) 3 ch rural mail carrier O 3a rd2 Pine Bank H9 B T.
Hunnell Garner driver bds J. P. Morris Pine Bank H18 B T.
Jones A. M. (Kathleen) 2 ch farmer (corn) T H&L WOS 321a Pine Bank H17 B T.
Jones Elizabeth housekeeper bds G. L. Jones rd2 Pine Bank H9 B T.
JONES GEORGE J. (MATTIE) 2 ch rural carrier O 13½a Pine Bank H18 B T.
Jones G. L. farmer (corn) O 135a rd2 Pine Bank H9 B T.
Jones James farmer bds G. L. Jones rd2 Pine Bank H9 B T.
Jones John (Hannah) 1 ch farmer (corn) O H&L WOS 20a box 62 Jollytown H37.
Kern Nelson (Dora) laborer T H&L Pine Bank H9 B T.
Kerns William J. (Sarah) farmer (corn) O 17a WOS 6a Pine Bank H11.
Kimble S. J. (Emma) 3 ch farmer (corn) T H&L WOS 15a Hero H35 B T.
KING HARRY (MINNIE) 1 ch laborer T H&L Jollytown H37 B T.
King Isaac (Martha) 3 ch carpenter T H&L Pine Bank H18.
King W. H. (Mary E.) 1 ch farmer (corn) O 15a WOS 20a rd2 Pine Bank H9 B T.
Kinney I. B. (Mary C.) 1 ch farmer (corn) T 85a rd1 New Freeport H13 B T.
Kinney M. C. (Ellen) farmer (corn) O 85a rd1 New Freeport H13 B T.
Kuhn Harrison (Elizabeth J.) 3 ch farmer (corn) O H&L WOS 10a rd64 Jollytown H37 B T.
Kuhn Nancy (wid Marion) housekeeper bds I. R. Cummin rd2 Pine Bank H7.
Langstreth William (Della) 4 ch farmer (corn) T H&L WOS 30a rd2 Pine Bank H7.
Lants Lot L. (Anna) 2 ch farmer (corn) T 133a rd1 New Freeport H13 B T.
Lantz A. B. 1 ch farmer (corn) O 135a rd1 New Freeport H14 B T.
LANTZ IRA C. (LAURA) 3 ch farmer (corn) T 149a rd1 Pine Bank H18 B T.
Lantz John (Delila) 1 ch farmer (corn) O 485a box 56 Jollytown H41 B T.
Lantz Oscar (son A. B.) teacher rd1 New Freeport H14 B T.
Lemley W. M. (Mary) 1 ch teamster T H&L Hero H31 B T.
Lemmon A. S. (Maude) 1 ch farmer (corn) O 100a Sandrock H21 B & I T.
LEMMON B. R. (VICTORIA) 1 ch farmer (corn) O 400a rd1 New Freeport H3 B T.
Lemmon Dora (dau B. R.) teacher bds May Lemmon rd1 New Freeport H20 B T.
Lemmon Harry (Cassie) 1 ch farmer (corn) WOS 241a bds W. J. Lemmon Sandrock H27 B T.
LEMMON J. H. (ROSETTA) 2 ch farmer (corn) O 76a Sandrock H21 B T.
Lemmon May (dau B. R.) housekeeper T H&L rd1 New Freeport H20 B T.
Lemmon W. J. (Rosa) farmer (corn) O 241a Sandrock H27 B T.
Lemmon W. M. (Jane) farmer (corn) O 196a Sandrock H21 B T.
McCracken Laura bds D. Meighen Pine Bank H17 B T.
McDONALD JAMES (MARTHA) 1 ch farm hand T H&L Jollytown H22.
McNeely John (son S. C.) laborer Jollytown H41 B T.
McNeely S. C. 4 ch farm hand T H&L Jollytown H41 B T.
Main Arthur (son J. B.) teamster Jollytown H23 B T.
MAIN J. B. (MALISSA) 1 ch farmer (corn) O 230a Jollytown H23 B T.
Mariner Agnes (dau Wm.) housekeeper bds N. S. Simpson Jollytown H40 B T.

MARINER JEREMIAH (JANE) farmer (corn) T H&L WOS 9a Jollytown H22 B T.
MARINER M. V. (NELLIE) 2 ch farmer (corn) T H&L WOS 4a Jollytown H22.
Marriner John (Elsie) 2 ch farmer (corn) O 60a Pine Bank H16 B T.
Meighen Dennis Sr. (Elizabeth) 3 ch farmer (corn) O 450a Pine Bank H17 B T.
Meighen Dennis Jr. (son Dennis Sr.) farmer Pine Bank H17 B T.
Meighen Frances E. (wid Phelix) housekeeper bds J. H. Clovis rd45 Jollytown H37 I T.
Meighen Ida (dau W. H.) housekeeper Pine Bank H18 B T.
Meighen James L. (Susan) 2 ch farmer (corn) T H&L WOS 30a Pine Bank H17 B T.
MEIGHEN J. W. (VIRGINIA) 1 ch merchant O H&L Pine Bank H18 B T.
Meighen Leo (son Dennis Sr.) farmer Pine Bank H17 B T.
Meighen Mary (dau Dennis Sr.) housekeeper Pine Bank H17 B T.
MEIGHEN MATTHIAS (ETTA) farmer (corn) O 10a WOS 8a rd1 Pine Bank H18 B T.
Meighen Peter (Rebecca) teamster T H&L Jollytown H24 B T.
MEIGHEN WILLIAM E. (MAY G.) 2 ch farmer (corn) T 206a rd2 Pine Bank H7 B T.
Meighen W. H. farmer (corn) O 300a Pine Bank H18 B T.
Morris Frank farm hand bds J. McDonald Jollytown H22.
MORRIS JOHN P. (IDA) 2 ch farmer (corn) O 200a Pine Bank H18 B T.
Nuzum W. B. (Ella) 4 ch farmer (corn) O 30a WOS 20a rd1 New Freeport H5.
Orndoff J. M. (Ida E.) 1 ch farmer (corn) O H&L WOS 20a rd2 Pine Bank H7.
Overturff Elizabeth housekeeper bds R. B. Coen Pine Bank H18 B T.
Parks Sarah (wid S. J.) retired bds N. M. Taylor rd1 Garrison H30 B T.
PHILLIPS WILLIAM (PENINAH) 1 ch farmer (corn) O 82a New Freeport H5 B T.
Pryor S. C. farmer (corn) O 50a rd1 Pine Bank H12.
Pryor S. L. farmer rd1 Pine Bank H12.
REEVES J. T. (NANCY) 4 ch farmer (corn) T H&L WOS 15a Jollytown H23.
Rice Jacob L. (Grace) 2 ch farmer (corn) O 150a rd1 New Freeport H14 B T.
Rice James E. (Eddie H.) 3 ch farmer (corn) O 293a T 93a rd1 New Freeport H14 B T.
RICE JOHN L. (MARY I.) 3 ch farmer (corn) O 223a T 100a rd1 New Freeport H14 B. T.
Rice Josephus retired farmer bds J. L. Rice rd1 New Freeport H14 B T.
Rice J. E. (Zella) farmer (corn) O 150a rd1 New Freeport H14 B T.
Richardson E. W. (Anna) 6 ch carpenter T H&L box 16 Jollytown H37.
ROBERTS BLAINE (SARAH) 1 ch farmer (corn) T 75a rd2 Pine Bank H9 B T.
Roberts Dennis (Barbara) blacksmith O 30a Sandrock H15.
Roberts Edward M. (son Dennis) farm hand Sandrock H15.
Roberts Elizabeth (dau Mary) housekeeper Pine Bank H16 B T.
Roberts F. M. (son Mary) farmer (corn) O 50a Pine Bank H16 B T.
Roberts Harry M. (Minnie) 4 ch farmer (corn) WOS 80a Sandrock H16.
Roberts H. C. (Mollie) 2 ch farmer (corn) O 54a Pine Bank H16 B T.
ROBERTS J. F. (JESSIE F.) 6 ch teacher (corn) O 80a rd2 Pine Bank H16 B T.
Roberts J. T. (Elizabeth A.) farmer (corn) O 30a Sandrock H15 B T.
ROBERTS MARY (wid JOSEPH) housekeeper O 58a Pine Bank H16 B T.
Roupe Maude (dau Michael) housekeeper rd2 Pine Bank H7.
Roupe Michael 1 ch farmer (corn) T H&L WOS 8a rd2 Pine Bank H7.
Rush Andrew farmer (corn) O 40a Pine Bank H18.
Rush M. R. (Harriett) 2 ch farmer (corn) WOS 22a Pine Bank H16 B T.
Rush Nora (dau Andrew) housekeeper Pine Bank H18.
Rush Russell (son Andrew) farmer Pine Bank H18.
Shaw George (Mary) 3 ch farmer (corn) T H&L WOS 84a rd2 Pine Bank H7.
Shough Charles C. (son Geo. W.) farmer Sandrock H21 B T.
Shough George W. (Jane) farmer (corn) O 350a Sandrock H21 B T.
Shough H. H. (Jennie) 2 ch farmer (corn) T H&L WOS 350a Sandrock H21.
Shough L. B. (son G. W.) driller Sandrock H21 B T.
Shough Mary (dau G. W.) housekeeper Sandrock H21 B T.
Shough Mattie housekeeper (corn) O 156a Sandrock H21 B T.
Shough W. O. (son G. W.) farmer Sandrock H21 B T.
SHRIVER J. F. (MATILDA) 4 ch farmer (corn) O 65a Jollytown H37 B T.
Simpson M. S. farmer (corn) WOS 170a Jollytown H40 B T.
SIMPSON T. J. (BYRD) 1 ch farmer (corn) WOS 170a bds M. S. Simpson Jollytown H40 B T.
Six Eliza (wid Wm.) housekeeper bds M. P. White box 23 Jollytown H38 B T.
Six Ezera (Mahala) farmer (corn) T H&L WOS 40a Jollytown H22 B T.
Six J. M. (Martha D.) farmer (corn) O 103a Hero H31 B T.
Six Laura housekeeper bds M. P. White rd23 Jollytown H38 B T.
Six William (Mary) 5 ch farmer (corn) O 25a WOS 6a Sandrock H5 B T.
Smith T. B. (Dossie) 5 ch farmer (corn) O 108a rd2 Pine Bank H9 B T.
Staggers F. M. (Hattie) 2 ch blacksmith (corn) O 220a Hero H35 B T.
Stiles Ed teamster bds P. Meighen Jollytown H24 B T.
Stiles James (Mary) farmer (corn) T H&L WOS 30a Jollytown H23.

STILES OWEN (BLANCHE) 3 ch farmer (corn) T 160a rd1 New Freeport H23 B T.
STOCKDALE EARL (RACHEL) farmer (corn) WOS 150a rd1 Pine Bank H12 B T
Stockdale Harry (Emma) 4 ch farmer (corn) T 150a rd1 Pine Bank H12.
Stockdale Rex (Grace) 1 ch farmer (corn) WOS 150a rd1 Pine Bank H12 B T.
Stout Myrtle housekeeper bds W. J. Kerns Pine Bank H11.
Strawn Bessie (dau G. W.) housekeeper rd1 New Freeport H14 B T.
Strawn Fred L. (son G. W.) farmer rd1 New Freeport H14 B T.
STRAWN G. W. (OLA) 2 ch farmer (corn) O 125a rd1 New Freeport H14 B T.
STROHMEYER W. C. (OLIVE) 2 ch minister T H&L box 75 Jollytown H37 B T.
Taylor Alice R. (son Hezidiah) dressmaker rd1 Garrison H30 B T.
Taylor Anna housekeeper bds J. L. Garrison Sandrock H21 B T.
Taylor A. G. (Mary) 1 ch farmer (corn) O 115a Jollytown H23 B T.
Taylor Bertha housekeeper bds J. M. Hero H31 B T.
Taylor Charles (Jessie) 2 ch teacher T H&L Sandrock H15 B T.
Taylor Charles W. (son Hezidiah) tool dresser rd1 Garrison H30 B T.
Taylor Donley P. (son Hezidiah) farmer rd1 Garrison H30 B T.
Taylor Ester housekeeper bds Lucy Hennen box 26 Hero H34 B T.
Taylor Fred farmer bds J. M. Taylor Hero H31 B T.
Taylor Hezidiah 2 ch farmer (corn) O 57a rd1 Garrison H30 B T.
Taylor Hiram (son A. G.) farmer Jollytown H23 B T.
Taylor J. M. (Mary) farmer (corn) O 32a WOS 20a Hero H31 B T.
Taylor Morris 1 ch farmer (corn) O 134a Pine Bank H16 B T.
TAYLOR N. M. (PHEBE) 2 ch farmer (corn) O 134a rd1 Garrison H30 B T.
Taylor Owen L. (son Hezidiah) farmer rd1 Garrison H30 B T.
Taylor Rex (son A. G.) farmer Jollytown H23 B T.
Taylor Simon (Drusella) 4 ch farmer (corn) T H&L WOS 12a Hero H36.
Taylor S. J. (Emma) tool dresser T H&L rd1 Garrison H30 B T.
Taylor William farmer bds J. M. Taylor Hero H31 B T.
Tustin Peter (Maggie) 1 ch farmer (corn) O 250a rd1 Pine Bank H12 B T.
Ullom Alva (Sarah) 1 ch farmer (corn) T H&L WOS 180a rd1 New Freeport H13 B T.
Wade Clara housekeeper bds W. G. Wade Jollytown H37.
Wade W. G. (Lucy) 1 ch harness dealer O H&L box 67 Jollytown H37.
Weaver Ross (Myrtle) 2 ch farmer (corn) T 20a rd1 Garrison H33 B T.
Whisler E. L. doctor O 100a bds Chas. Dye (corn) Jollytown H37 B T.
White J. I. (Mary E.) farmer (corn) O 112a box 23 Jollytown H38 B T.
White Mollie (dau J. I.) housekeeper rd23 Jollytown H38 B T.
White M. P. (Fannie) farmer (corn) O 46a WOS 20a box 23 Jollytown H38 B T.
WHITE T. C. (DORA) 2 ch driller T H&L Sandrock H21 B T.
Wildman Abraham (son J. C.) farmer Sandrock H15 B T.
Wildman Benson (son J. C.) farmer Sandrock H15 B T.
Wildman Charles (son J. C.) farmer Sandrock H15 B T.
Wildman Eva housekeeper bds J. P. Morris Pine Bank H18 B T.
Wildman John C. (Catherine) 1 ch farmer (corn) O 178½a Sandrock H15 B T.
Wildman John N. farm hand bds J. Mariner Jollytown H22 B T.
WILLIARD A. A. (ELIZABETH) 1 ch farmer (corn) O 27a Pine Bank H9 B T.
WILLIARD DAVID (FLORA) 1 ch farmer T H&L (corn) rd2 Pine Bank H9 B T.
Wise Jesse farm hand Sandrock H21 B T.
Yost P. R. (Anna A.) farm hand T H&L Jollytown H37.

Elms Brothers & Company
Manufacturers of
Swaged Nipples, Wrought Iron Saddles and Bull Plugs
OIL AND GAS WELL TOOLS REPAIRED
In stock at all times:—pipes, valves and fittings, bull ropes, belts and supplies of all kinds
Waynesburg, Pa.

GREENE TOWNSHIP

(Population, 514.)

Ammons Wm. (Sudie) farmer (corn) T 20a Whitely H31.
Barber Calvin (Flora) laborer O 14a rd1 Greensboro H37.
Barclay, H. K. (Permelia) 5 ch stock dealer O 122a Whiteley H29 I T.
BARCLAY J. P. (DELLA) 3 ch farmer (corn) O 168a rd1 Carmichaels H17 I T.
Blaker Elsie (wid Eaton) housekeeper bds Grant Whiteley H32.
Blaker Frank 4 ch farmer (corn) O 75a Fordyce H7.
Blaker Grant (Tora) 5 ch miller O H&L Whiteley H32 I T.
Blaker Harry G. (Edna) 1 ch laborer O 1a Whiteley H27.
Blaker Sarah J. (wid David) housekeeper O 160a Whiteley H27.
Blaker T. L. (Cora) 6 ch farmer (corn) O 15a T 90a rd1 Carmichaels H6.
Blaker William farmer (corn) O 90a Fordyce H2.
BREWER ABRAHAM (MARGARET) 6 ch driller O H&L Star Route Whiteley H29 I T.
Brown Harvey L. (May) 3 ch farmer (corn) T 180a Whiteley H25 I T.
Connor Sarah J. (wid George) housekeeper bds J. L. Stoneking rd1 Carmichaels H15.
Conway Charles (Emma) 4 ch farmer (corn) T 300a Fordyce H2.
Conway Lindsey (Natallie) laborer bds Margaret Whiteley H27.
Conway Margaret (wid C. C.) housekeeper O H&L Whiteley H27.
CORE A. R. (DR) (VERNE) 1 ch physician O H&L Whiteley H27 I T.
Darr John (Sarah) 2 ch coal miner (corn) O 26a Star Route Whiteley H32 I T.
Davis Mary Housekeeper bds F. Henderson Whiteley H11.
Donham Frank (son Martha) Butcher bds Martha Mapletown H22.
DONHAM MARK L. (MARTHA) farmer bds Martha A. Mapletown H22.
Donham Martha A. (wid Lewis) farm mgr. (corn) O 45a Mapletown H22.
Donham Stella (dau Martha) housekeeper bds Martha Mapletown H22.
Doty G. C. (son Melvina) laborer bds Melvina Star Route Whiteley H32.
Doty Melvina 2 ch housekeeper O 80a Star Route Whiteley H32.
DULANEY GUY E. (GOLDIE) 2 ch teacher T H&L Whiteley H27.
Dunston Harvey (Lillian) 2 ch laborer (corn) T 85a Whiteley H14.
Durr D. S. (Alice) 3 ch farmer (corn) WOS 300a rd1 Carmichaels H17 I T.
Durr Herman (son S. G.) bds S. B. Durr rd1 Greensboro H21 I T.
Durr S. G. (Filey) 1 ch farmer (corn) O 195a rd1 Greensboro H21 I T.
Dusenberry Edith (wid William) 4 ch housekeeper O 5a Ceylon H18.
Dusenberry Harry farmer bds rd1 Greensboro H22 I T.
Flenniken Walter (Ola) 1 ch merchant T H&L Whiteley H27 I T.
Flenniken William C. (Blanche) merchant O H&L Whiteley H27 I T.
Fordyce Ella H. housekeeper O 28a bds Flo G. Fordyce H10 I T.
Fordyce Flo G. farm mgr. (corn) O 28a Fordyce H10 I T.
Fordyce Henry farmer (corn) O 125a bds V. Fordyce H8.
Fordyce H. M. (Mary) farmer (corn) O 150a Star Route Fordyce H10.
Fordyce Vinson (Mary) 1 ch farmer (corn) O 40a Fordyce H8 I T.
Fox Francis M. (Dessie) 4 ch laborer T H&L Whiteley H15.
Fox Marion (Mary) 2 ch farmer (corn) O 221a rd1 Carmichaels H15 I T.
Funk Hayes (Goldie) mail carrier O H&L Fordyce H5 I T.
Funk M. S. retired bds H. Funk Fordyce H5 I T.
GAPEN G. S. (LILLIAN) 3 ch teamster T H&L rd1 Greensboro H33 I T.
GARARD ALFRED (EMMA) farmer (corn) O 100a rd1 Greensboro H34 I T.
Garard J. L. (Annie) 1 ch oil operator (corn) O 200a rd1 Greensboro H34 I T.
Garard Mary (dau Alfred) music teacher bds Alfred rd1 Greensboro H34 I T.
Garrison Alfred S. (Jessie) 2 ch pumper T H&L rd1 Greensboro H37.
GREEG J. C. (CARRIE) farmer (corn) O 112a rd1 Greensboro H34 I T.
Gregg Mary C. (wid Carbly) housekeeper O H&L Whiteley H27 I T.
Headley Catherine (wid Jos.) housekeeper bds Mark Whiteley H36.
HEADLEY GRANT (ALICE) 2 ch farmer (corn) O 55a rd1 Carmichaels H14 I T.
Headley Mark (Ethel) 5 ch farmer (corn) O 215a Whiteley H36.
HENDERSON COLUMBUS (ELLA) 1 ch farmer (corn) WOS 50a Whiteley H23 I T.
Henderson Frank farmer (corn) O 140a Whiteley H11 I T.
Henry John (Millie) blacksmith O H&L 10a Whiteley H27.
HUGGINS ALPHONS (MARY) farmer (corn) O 115a Star Route Whiteley H32.
Huggins Ida housekeeper bds H. M. Fordyce Star Route Fordyce H10.
Husk Furman (son of Ross) (Lizzie) farmer bds Ross Star Route Fordyce.
Husk Ross (Rhetta) 1 ch farmer (corn) O 220a Star Route Fordyce H10.
John Benson (Martha) farmer (corn) O 84a Star Route Whiteley H32.

Johnson R. H. (Elizabeth) laborer O H&L Whiteley H27 I T.
JONES DAVID (SAMANTHA) 4 ch laborer T H&L rd1 Carmichaels H16 I T.
Keener George (Tillie) 1 ch rig builder T H&L rd1 Greensboro H39 I T.
Keener Ira (Nannie) 1 ch rig builder T H&L rd1 Greensboro H35 I T.
Keener Jess (Myrtle) 2 ch farmer (corn) O 82a rd1 Greensboro H35 I T.
Kiger Lucy (wid G. G.) 4 ch farm mgr. O 54a rd1 Greensboro H21.
KOONTZ C. M. (MARGARET) laborer O H&3a Star Route Whiteley H10.
Lantz Jacob (son Kate) tool dresser bds Kate rd1 Greensboro H21 I T.
Lantz John (son Kate) farmer bds Kate rd1 Greensboro H21 I T.
LANTZ KATE (wid BENJAMIN) 1 ch farm mgr (corn) O 100a rd1 Greensboro H21 I T.
LeMunion James (Jane) 4 ch farmer (corn) O 40a Whiteley H27.
Livingood Ella (dau Jacob) housekeeper bds Jacob Whiteley H25 I T.
Livingood G. E. (Minnie) 2 ch teacher O 3a Whiteley H27.
Livingood Jacob farmer (corn) O 104a Whiteley H25 I T.
Livingood Jacob (son Jacob) laborer bds Jacob Whiteley H25 I T.
Livingood Thurman (son Jacob) laborer bds Jacob Whitely H25 I T.
Longanecker William (Laura) 2 ch farmer (corn) O 100a Star Route Whiteley H21 I T.
MASTERS GEORGE S. (son MARY) laborer rd1 Carmichaels H16.
Masters Mary (wid N. M.) 1 ch housekeeper T H&L Carmichaels H16.
May J. L. (Etta) 1 ch laborer T H&L Star Route Whiteley H21 I T.
Milliken Hattie (wid Jos.) housekeeper bds Wm. Blaker Fordyce H2.
Minor Ed. W. (Pearl) 3 ch laborer T H&5a Fordyce H23 I T.
Minor Eulalia housekeeper bds F. L. rd1 Carmichaels H15.
Minor F. L. (Belle) 3 ch farmer (corn) O 132a rd1 Carmichaels H15
Minor Helen (dau Robert) student bds Robert rd1 Carmichaels H16 I T.
Minor Raymer (Amy) 3 ch farmer (corn) O 182a Star Route Whiteley H28.
MINOR ROBERT (MAY) 1 ch farmer (corn) O 344a rd1 Carmichaels H16 I T.
Minor S. O. (Frances) 5 ch farmer (corn) O 222a rd1 Carmichaels H16 I T.
Minor Vera (dau S. O.) housekeeper bds S. O. rd1 Carmichaels H16 I T.
MINOR W. E. (ANNIE) 2 ch farmer (corn) O 200a rd1 Carmichaels H16 I T.
Montgomery Bailey (Eva) 1 ch farmer (corn) WOS 196a Fordyce H7 I T.
Morris Charlotte (wid Johnathan) housekeeper O 208a bds Jess H. Fordyce H7 I T.
Morris C. W. (son J. C.) teacher bds J. C. Whiteley H27 I T.
Morris C. S. (Martha) farmer (corn) O 112a Star Route Fordyce H23.
Morris H. F. (Mary) 1 ch merchant O H&L Fordyce H7 I T.
Morris Jess H. (Elizabeth D.) 1 ch farmer (corn) T 208a Fordyce H7 I T.
MORRIS J. C. (NELLIE) 3 ch retired O 185a Whiteley H27 I T.
Morris J. H. (Ora) 3 ch farmer (corn) O 116a Star Route Fordyce H30.
Morris W. Guy (Nellie) 2 ch farmer (corn) T 175a Star Route Fordyce H23 I T.
MUNDELL JOSEPH (SARAH) 1 ch farmer (corn) O 33a rd1 Greensboro H21.
Murdock Arleigh (Goldie) farmer (corn) T 350a Fordyce Star Route Waynesburg H2.
Murdock Harry (Marion) 2 ch farmer (corn) T 210a Star Route Fordyce H2 I T.
Murdock John G. (Elizabeth) farmer (corn) T 300a Fordyce H2 I T.
Murdock Joseph retired O 350a bds Arleigh Fordyce Star Route Waynesburg H2 I T.
Murdock J. B. farmer (corn) O 210a bds Harry Star Route Fordyce H2 I T.
Phillips J. O. (Elizabeth F.) 2 ch huckster O 2a rd1 Carmichaels H6 I T.
Patterson Furman (son J. J.) (Oscie) teacher bds J. J. Star Route Fordyce I T.
Patterson J. J. (Della) 2 ch farmer (corn) O 140a Star Route Fordyce H10 I T.
PRATT EDWARD (ETTA) 6 ch laborer T H&L Whiteley H27.
PRATT RICHARD (ALICE) 1 ch farmer (corn) T H&L WOS 50a Star Route Fordyce H10.
RICE AMADA (MARY) farmer (corn) O 725a Whiteley H25 I T.
Roberts Effie housekeeper bds L. H. Whiteley H30.
Roberts J. J. (Don) miller bds T. B. Whiteley H27 I T.
Roberts Lee housekeeper bds L. H. Whiteley H30.
Roberts L. H. farmer (corn) O 110a Whiteley H30.
Roberts Maria housekeeper bds L. H. Whiteley H30.
ROBERTS T. B. (LUCRETIA) farmer (corn) O 14a Whiteley H27 I T.
ROBERTS WARREN H. teacher bds L. H. Star Route Fordyce H30.
Robinson H. W. (Elizabeth) 7 ch Pumper T H&L Whiteley H27.
Robinson Playford laborer bds S. Whiteley H27.
Robinson Samuel retired O 6a Whiteley H 27.
ROSS C. A. (PHEBE) 10 ch farmer (corn) O 130a Star Route Whiteley H28 I T.
RUSE W. T. (ORPHA) undertaker O 10a Whiteley H28 I T.
Russell G. M. (Sarah) shoemaker O H&L Whiteley H27.
SEATON SAMUEL E. (EMELINE) hotel keeper O H&2a Whiteley H27.
SHERMAN JOHN (EMMA) 1 ch minister T H&L Whiteley H27 I T.
Sicelsmith Jon (Turrs) 3 ch farmer (corn) O 135a Mapletown H35 I T.

Smith Emma housekeeper bds W. J. Fordyce H3 I T.
SMITH L. C. (GRACE) 1 ch farmer (corn) O 176a Whiteley H11.
Smith W. J. 1 ch farmer (corn) T 300a Fordyce H3 I T.
Steel Sarah A. (wid Jacob) housekeeper O 109a Davistown H3 I T.
Stephens Jacob R. (Nancy M.) laborer O H&L Whiteley H27.
Stickles Cye (Minnie) 2 ch laborer T H&L Ceylon H17.
Stone Mac laborer Carmichaels rd1 H17 IT.
Stone Minor laborer bds J. C. Cregg rd1 Greensboro H34 I T.
Stoneking C. F. (Alice M.) 2 ch farmer (corn) O 105a Whiteley H14 I T.
Stoneking J. L. (Nancy E.) farmer (corn) O 194a rd1 Carmichaels H15.
Stoneking Orris (Renia) 1 ch farmer (corn) T 210a Whiteley H23 I T.
Strossnider Jefferson (Ethel) 4 ch laborer O H&L Whiteley H27 I T.
TANNER W. J. (BESSIE) 5 ch farmer rd1 Greensboro H22 I T.
VANCE F. E. (CORA) 3 ch farmer (corn) T 109a Davistown H3 I T.
Vance Lewis (Ocie) 1 ch farmer (corn) O 70a Whiteley H27.
Watson Geo. (Elsie) 1 ch farmer (corn) T H&L rd1 Greensboro H21.
Williamson J. H. (Nellie) 4 ch farmer O 250a Whiteley H14.

MILLS GARAGE
C. F. Mills, Prop.
Automobile and General Repairing, Brazing and Oxy-Acetylene Welding
Greene County Phone No. 33
Auto Accessories and Supplies **CARMICHAELS, PA.**

Good Rigs at Reasonable Rates
Carmichaels Telephone 15
Bell Telephone 15
ROBERT HATHAWAY
LIVERY AND FEED STABLE **AUTOMOBILE SERVICE**
GEORGE STREET **CARMICHAELS, PA.**

Agent for Scripps-Booth Cars and Bowser Gasoline Pumps
P. A. MYERS
AUTOMOBILE SUPPLIES **Repairing and Vulcanizing**
Greene County Phone No. 34 **CARMICHAELS, PA.**

LANTZ & KESSLER
UP-TO-DATE MILLINERS
Quality the Best **Carmichaels, Pa.** **Prices the Lowest**

C. L. COCHRAN CO.

Leaders of Fashion

We make a specialty of ladies' wearing apparel and at all times have on hand a good assortment of the very newest styles in Suits, Coats, Dresses and Millinery.

We also carry a very handsome assortment of Silks, Dress Materials, Laces and Trimmings, suitable for making fashionable Garments of all kinds.

Cochran's, Waynesburg, Pa.

SAM B. WEST

Attorney at Law

Waynesburg, Pa.

Minor Building, Main Street **Both Phones**

Ladies' and Gents' Tailoring

When you are wanting a new Suit of Clothes let us save you money.
Sanitary Cleaning and Repairing Promptly Done.

GENTILE BROTHERS

WAYNESBURG, PA. **BELL PHONE 500**

JACKSON TOWNSHIP

(Population, 1,017.)

Anderson Aphus (Louise) 2 ch farmer (corn) O 88a rd1 Harveys H6.
Anderson Charles (Mary) 2 ch farmer (corn) WOS 25a rd1 Harveys H6.
Anderson Frank (Emma) 1 ch farmer O 25a rd1 Harveys H7.
ANDERSON JESSE (LYDIA) 5 ch farmer (corn) WOS 114a rd2 Harveys H4 B T.
ANDERSON (MRS M. F.) 4 ch farmer (corn) O 60a star route Woodruff H18.
Boone Daniel (Harriet) 1 ch farmer O 73a rd1 Harveys H23.
Bosworth Charles (son E. C.) farmer Woodruff H19.
Bosworth E. C. (Dorey) 1 ch farmer (grain) O 35a Woodruff H19 B T.
Bosworth Goldie (dau E. C.) housekeeper Woodruff H19.
Burge Russell (Catherine) 4 ch farmer (grain) O 118a rd2 Harveys H8 B T.
Burnfield G. W. (Bell) farmer (corn) T 200a rd2 Pine Bank H56 I T.
CARNWELL J. W. (MAUDE) farmer (corn) O 87a rd1 Harveys H6.
CARPENTER J. F. (MARY) 2 ch farmer (corn) O 124a rd2 Pine Bank H49 B T.
Carpenter Mazzy (wid James) housekeeper (corn) O 120a rd2 Pine Bank H54 B T.
CARR JOHN (CLYDIA) 2 ch farmer (corn) O 53a rd2 Harveys H59 B T.
Carron Rice (Bessie) 1 ch farmer (corn) T 300a rd2 Pine Bank H55 I T.
CATHERS R. C. (FANNIE) 2 ch farmer (corn) O 98a WOS 15a rd2 Harveys H10.
Chaney Elizabeth (wid) housekeeper (grain) O 32a Woodruff H33.
Chaney G. M. (Iona) 5 ch farmer (corn) O 50a Woodruff H28.
Chaney Walter (Ida) 3 ch farmer (corn) O 25a Woodruff H28.
Chess Mary (dau W. J.) housekeeper bds W. J. Chess Woodruff H29.
CHESS W. J. (EMMA) 2 ch farmer (corn) T 204a Woodruff H29 B T.
Cole B. F. (son E. Cole) farmer rd2 Pine Bank H49.
Cole Elizabeth farmer (corn) O 62a rd2 Pine Bank H49 B T.
Cole E. May (dau Elizabeth) housekeeper bds E. Cole rd2 Pine Bank H49.
Cole J. G. 3 ch farmer (corn) O 70a WOS 20a rd2 Pine Bank H49 B T.
Cole Sibbian (dau Elizabeth) bds E. Cole rd2 Pine Bank H49.
Conway Miles (Mary) 5 ch farmer T H&L rd2 Pine Bank H53.
Cooper Essie (dau Mason) housekeeper bds M. Cooper rd2 Pine Bank H49.
Cooper Jennie (dau Mason) housekeeper bds M. Cooper rd2 Pine Bank H49.
COOPER MASON (ELIZABETH) 3 ch farmer O 1a rd2 Pine Bank H49.
Cumberledge A. J. retired Woodruff H45.
Cumberledge L. (son S. L.) farmer Woodruff H45.
Cumberledge S. L. (Nancy) 2 ch farmer (oats) O 110a Woodruff H45 B T.
Davis Benjaman (son James) farmer (grain) WOS 40a Woodruff H33.
Davies Etta (dau James) housekeeper Woodruff H33.
Davis James (Myrtle) farmer (corn) O 40a Woodruff H33.
Evans H. H. (Lovie) 2 ch farmer (corn) T 115a rd2 Pine Bank H48 B T.
Evans Ross (Creta) 1 ch farmer (corn) WOS 82a rd2 Harveys H4 B T.
Frye A. J. (Winnie) 5 ch farmer (corn) O 84a Woodruff H19 B T.
Frye A. J. (Emma) 5 ch farmer (corn) O 84a Woodruff H19 B T.
Garner H. C. (Belle) 1 ch farmer (corn) WOS 24a star route Woodruff H27 B T.
Geho William G. (Elizabeth) farmer (corn) O 108a rd1 Harveys H33 B T.
Gilbert James (Sadie) 8 ch farmer (corn) O 16a Woodruff H19.
GILBERT JAMES M. (SARAH J.) 7 ch farmer (corn) O 17a WOS 20a star route Woodruff H9.
Gilbert Waitman farmer (corn) O 15a star route Woodruff H43 B T.
GILBERT WILLIAM (FLORA V.) 6 ch farmer (corn) O 971½a Woodruff H19 B T.
Gilbert W. M. 6 ch farmer (corn) O 100a Woodruff H89 B T.
GILLOGHY A. P. (MYRTLE) 1 ch farmer (corn) O 213a rd2 Harveys H9 B T.
Graham J. E. (Elizabeth) farmer (corn) O 152a rd2 Harveys H4 B T.
Grimes Alma (dau H. H.) teacher Woodruff H29.
GRIMES G. W. (L. M.) 1 ch farmer (oats) O 110a Woodruff H19 B T.
Grimes H. A. (Martha) farmer (corn) O 200a Woodruff H19 B T.
Grimes H. H. (M. D.) farmer (corn) O 200a Woodruff H29 B T.
GRIMM L. B. star route Woodruff H18.
Grinnage Ollie farmer (corn) WOS 20a star route Woodruff H27 B T.
Grinnage Mrs. Susa (wid Alfa) housekeeper (corn) O 20a Woodruff H26 B T.
Grove William T. (Laura D.) 3 ch farmer (corn) O 160a Woodruff H19 B T.
Gump Joe (son Spencer) farmer Pine Bank rd2 H38.
Gump Spence (Martha) 5 ch farmer (corn) WOS 200a rd2 Pine Bank H31 B T.
Gump Spencer (Martha) 1 ch farmer (oats) T 200a rd2 Pine Bank H38 B T.
Hamilton Kit Mrs. 3 ch housekeeper B. F. Yeager New Freeport H41.

Hampson Donald W. (son J. C.) teacher rd2 Harveys H2.
Hampson John C. (Belle) 2 ch farmer (corn) O 168a rd2 Harveys H2 B T.
Henderson Anna (dau T. T.) housekeeper bds T. T. rd2 Pine Bank H49.
Henderson James (Rachel) 1 ch farmer (oats) O 96a rd2 Pine Bank H46.
Henderson Lizzie (wid) housekeeper rd2 Pine Bank H46.
Henderson S. B. (Mary) farmer (corn) O 67a rd2 Pine Bank H46.
Henderson T. T. (R. M.) 3 ch farmer (corn) O 80a rd2 Pine Bank H49.
Henderson Wesley farmer rd2 Pine Bank H49.
Higgins Wayne (Sarah) 1 ch farmer WOS 200a (corn) rd2 Harveys H8 B T.
Higgins William E. (Lizzie) 1 ch farmer (corn) O 200a rd2 Harveys H8 B T.
HOSKINSON W. V. (EVA) 2 ch farmer (corn) T 332a rd1 Harveys H23 B T.
Huffman Dorey (dau Hubert) housekeeper bds H. Huffman Woodruff H36.
Huffman Edward (Della) 1 ch farmer (oats) O 87a rd2 Pine Bank H37.
Huffman Ellen (wid) housekeeper bds J. C. Huffman rd2 Pine Bank H37.
Huffman Gay (dau Jacob H.) housekeeper rd2 Pine Bank H40.
Huffman Goldie (dau Jacob H.) housekeeper rd2 Pine Bank H40.
Huffman Hannah (dau Hubert) housekeeper Woodruff H36.
Huffman Hubert farmer (corn) O 145a Woodruff H36.
Huffman Jacob (Catherine) 2 ch blacksmith O 1a rd2 Pine Bank H40.
Huffman Jesse (Annie) 4 ch farmer (corn) WOS 145a Woodruff H36.
Huffman Mattie (dau Hubert) housekeeper bds Hubert Huffman Woodruff H36.
Huffman Peter retired (oats) O 104a rd2 Pine Bank H38.
Huffman Sadie housekeeper (oats) O 49a rd2 Pine Bank H38.
HUFFMAN J. C. (ALICE) 1 ch farmer (oats) O 300a rd2 Pine Bank H37 B T.
HUFFMAN W. H. (JENNIE) farmer (corn) O 317a rd2 Pine Bank H48 I T.
Huffman W. L. (Frances) (son S.) farmer (corn) O 54a rd2 Pine Bank H38 B T.
Hughes Amanda (wid. Richard) farmer (corn) O 100a rd1 New Freeport H32 I T.
Hughes B. E. (Ellen) farmer (corn) WOS 100a rd1 New Freeport H32.
Hughes Jacob (Jane) 5 ch farmer (corn) O 50a Woodruff H32 I T.
Hughes John L. (Sadie) 2 ch farmer (corn) T H&L WOS 15a rd2 Pine Bank H40.
HUGHES ROSEBERRY (ELIZABETH) farmer (corn) O 102a rd1 Harveys H24 B T.
Hughes William M. (son R.) 3 ch farmer (corn) WOS 102a rd1 Harveys H25 B T.
HUNNELL M. B. (ROSELLA) 3 ch farmer (corn) O 60a rd2 Harveys H4 B T.
Johnson Mrs. Sarah (wid L. C.) 3 ch housekeeper (corn) O 95a rd1 Harveys H6 B T.
Jones Elizabeth (dau E. M.) housekeeper bds E. M. Jones rd2 Pine Bank H58.
Jones E. M. (Julia) 1 ch farmer (corn) O 300a rd2 Pine Bank H58 B T.
Jones I. N. laborer bds E. M. Jones rd2 Pine Bank H58.
Jones Mrs. Jane (wid John) housekeeper (corn) O 100a rd2 Pine Bank H54.
Jones John C. (son E. M.) farmer bds E. M. Jones rd2 Pine Bank H58.
Kern Franklin (Rebecca) 1 ch farmer (oats) T 230a Woodruff H29.
Kerns Frank (Rebecca) 2 ch farmer (corn) WOS 240a star route Woodruff H29.
Kerns Ida (dau N. R.) housekeeper rd2 Pine Bank H46.
Kerns John Milton (son Franklin) laborer Woodruff H29.
Kerns N. R. (Harriet) 1 ch farmer (corn) O 39a rd2 Pine Bank H46.
Kerr G. L. (Hulda) 5 ch farmer (corn) O 117a rd1 Harveys H15 B T.
Kerr James J. (Ocie) 3 ch farmer (corn) T 117a WOS 40a Woodruff H19.
KERR J. C. (CLYTIE) 2 ch driller O 53a rd2 Harveys H3.
KERR MARGARET (dau SAMUEL) housekeeper rd1 Harveys H22.
KERR MARY E. (wid WATSON) farmer (corn) O 115a star route Woodruff H32 I T.
Kerr Rex (son Samuel) farmer (corn) WOS 106a Harveys H22.
Kerr Samuel (Mailinda A.) farmer (corn) 106a rd1 Harveys H22 B T.
Kiger F. N. (Bertha) 8 ch farmer (corn) O 105a Woodruff H22 B T.
King Hattie (Thomas) 3 ch housekeeper O H&L rd2 Pine Bank H49.
KINNEY EATON (MARTHA JANE) 1 ch farmer (corn) O 105a rd2 Harveys H3 B T.
Kinney George (Goldie) farmer (corn) WOS 15a rd1 Harveys H7.
Kinney George D. (Mattie) 2 ch farmer (corn) O 100a star route Woodruff H24 B T.
KINNEY MRS. REBECCA (wid WM.) farmer (corn) O 133a star route Woodruff H25 B T.
Kinney Robert S. (Gay) 1 ch farmer (corn) WOS 133a star route Woodruff H25.
Kinney William L. (Annie) 2 ch farmer (corn) O 121a star route Woodruff H18 B T.
Kinney W. T. (son Eaton) farmer rd2 Harveys H3.
Knight Rex (Nannie) 2 ch farmer (corn) O 80a T 110a rd2 Harveys H10 B T.
Kughn J. L. 3 ch agent for fruit trees bds J. F. Carpenter rd2 Pine Bank H49.
Kugn Abe laborer bds E. M. Jones rd2 Pine Bank H58.
Lemon Charles (Lizzie) 5 ch farmer (corn) O 400a star route Woodruff H43 I T.
Lewis Walter (Mary) 4 ch farmer O 2½a rd2 Pine Bank H40 I T.
Lewis William (son Walter) farmer bds W. Lewis rd2 Pine Bank H40.
Long Bruce (Alice) 2 ch farmer (corn) O 121a Woodruff H36 B T.
Long Harry farmer (grain) WOS 105a Woodruff H28.

Longstreth G. L. (Jennie) 2 ch farmer (corn) O H&L WOS 8a rd2 Pine Bank H56.
McCoy Willie (son Mrs. Ella Wells) farmer rd2 Harveys H10.
McCullough Clyde (Mattie) 1 ch farmer (corn) WOS 102a rd2 Harveys H59 B T.
McCullough L. R. (son Marion) farmer rd2 Harveys H8.
McCullough Marion (Mary A.) farmer (corn) O 182a rd2 Harveys H8 B T.
McDonald Henry 3 ch farmer (corn) WOS 362a rd1 Harveys H20 B & I T.
McVay Monroe (Margaret) 5 ch farmer (corn) O 20a WOS 20a rd1 Harveys H7.
Meek C. J. (Jane) 1 ch farmer (corn) O 143a rd2 Harveys H2 B T.
Milliken H. E. (Goldie) 2 ch farmer (corn) O 252a T 111a rd1 Harveys H25 B T.
MITCHELL A. L. (MARIE) 1 ch merchant T ½a rd2 Pine Bank H40 B & I T.
Mitchell Charles (son Mrs. J. A.) farmer rd2 Pine Bank H40.
Mitchell J. A. (wid) housekeeper (corn) O 115a rd2 Pine Bank H40 I T.
MITCHELL MARGARET H. (wid) 2 ch housekeeper (corn) O 84a Woodruff H33.
Moniger Charles (son Simeon) laborer rd1 Harveys H6.
Moniger Elisha (Lucy) 3 ch farmer (grain) WOS 30a rd1 Freeport H53.
Moniger E. R. (Lucy) 4 ch farmer (corn) rd1 T 140a New Freeport H53.
Moniger Simeon (Mariah) 1 ch farmer (grain) O 58¾a rd1 Harveys H6.
Moore B. F. (Elizabeth) 1 ch farmer (grain) O 150a rd2 Harveys H22 B T.
Moore George (Stella) 1 ch farmer (grain) WOS 55a rd1 Harveys H22.
Moore W. H. (Belle) 2 ch farmer (corn) O 325a rd2 Harveys H11 B T.
MORRIS GARFIELD J. (ANNIE) 1 ch farmer (wheat) O 51a T 5a star route Woodruff H18 off rd.
Morris Ira (Martha) 1 ch farmer (corn) O 8a star route Woodruff H30.
Morris Jacob 6 ch farmer (corn) O 45a rd1 Harveys H15.
MORRIS JACOB J. (ANNA) 5 ch farmer (corn) O 190a rd2 Harveys H2 B T.
Morris James F. farmer (corn) O 209a rd2 Harveys H9 B T.
Morris James M. (Lottie) 5 ch farmer (corn) WOS 362a rd1 Harveys H21.
Morris Jasper laborer Woodruff H26.
Morris Jesse O. (Artie) 4 ch farmer (corn) O 107a rd1 Harveys H14 B T.
Morris J. M. (Lorrenia) 7 ch contractor T H&L Woodruff H26 B T.
Morris Lizzie (dau James F.) housekeeper rd2 Harveys H9.
Morris Newton (Otie) 4 ch farmer (corn) WOS 314a rd1 Harveys H20.
Morris Perry (Jane) 4 ch farmer (corn) H&L rd2 Pine Bank H37.
MORRIS RICHARD (MATILDA) 1 ch farmer (corn) star route Woodruff H19.
Morris Robert (Fannie F.) 1 ch farmer (corn) WOS 209a rd2 Harveys H9.
Morris Samuel R. (Violet M.) 2 ch farmer (corn) O 77a WOS 8a rd2 Harveys H9 B T.
Morris Simon (Minerva) 1 ch farmer (corn) WOS 58a rd1 Harveys H13 B T.
Morris W. C. (Cassie) 6 ch farmer (corn) WOS 332a rd1 Harveys H17.
Murray Bert (Corn) 3 ch merchant rd1 Harveys H16 B T.
Null William (Alice) tool dresser T H&L Woodruff H36.
Null William (Alice) farmer (corn) WOS 96a Woodruff H36.
ORNDOFF CHARLES S. (HETTIE) 7 ch farmer rd2 Pine Bank H38 B T.
Pearson Hulda K. (mother of Oliver) housekeeper rd1 Harveys H14.
Pearson Oliver (Pearl) farmer (corn) WOS 287a rd1 Harveys H14.
Peterson Harry M. (Mary F.) clergyman star route Woodruff H32 B T.
Phillips Eliza Mrs. (dau Mrs. M. J. Smith) housekeeper Woodruff H41.
PHILLIPS S. T. (DELLIA) 6 ch farmer (corn) T 100a rd2 Pine Bank H46 B T.
Phillips William B. (Mollie) 6 ch farmer (corn) O 353a star route Woodruff H18 B T.
Poland Alonzo (Ada) 2 ch farmer (corn) WOS 100a rd2 Harveys H4 B T.
Rhoades Richard (Mary) farmer (grain) WOS 10a rd1 Harveys H23.
RINEHEART AUSTIN W. (ETHEL) 3 ch farmer (corn) O 312a rd1 Harveys H20 B & I T.
Rinehart George N. (Hester) farmer (corn) O 362a rd1 Harveys H20 B T.
RINEHEART JESSE L. (LIZZIE) 1 ch farmer (corn) O 314a rd1 Harveys H20 B T.
Roberts E. T. (wid) 7 ch housekeeper (oats) T 187a rd2 Pine Bank H37.
ROBERTS LUTHER (IDA) 2 ch farmer (corn) WOS 106a star route Woodruff H19.
Roup John (Mary) farmer (corn) O 3a rd2 Pine Bank H57 B T.
Roup Luther (son John) farmer rd2 Pine Bank H57.
RUSH SAM (LIZZIE) 2 ch farmer (corn) T 198a rd2 Pine Bank H46 B T.
Scott John Lon (Bessie) 3 ch farmer (corn) WOS 287a rd2 Harveys H12.
SCOTT OLIVER PERRY (MARY JANE) farmer (corn) O 287a rd2 Harveys H11 B T.
Seals James (Ethelinda) farmer (corn) O 111a star route Woodruff H25 B T.
SEALS WILLIAM T. (MARGARET) farmer (corn) WOS 20a rd2 Harveys H10.
Sellers Albert (Mable) 1 ch farmer (corn) WOS 80a rd2 Harveys H8 B T.
Sellers Frank (son W. L.) rd1 Harveys H7.
Sellers George (son W. L.) rd1 Harveys H7.
Sellars H. M. tool dresser rd38 Pine Bank H38.
Sellers James agent rd2 Pine Bank H38.
Sellers Oakey (son W. L.) rd1 Harveys H7.

Sellers Russell (Flora) 2 ch farmer (corn) WOS 20a star route Woodruff H31.
SELLERS W. L. (SARAH J.) farmer (corn) O 250a rd1 Harveys H7 B T.
SHERIDAN J. M. (HANNA L.) farmer (corn) O 85a rd1 Harveys H6 B T.
Simpson David (Nannie) 1 ch farmer (corn) WOS 152a rd2 Harveys H4.
Smith Garfield (Mary) 1 ch farmer (corn) WOS 15a gen del Freeport H44.
Smith Lawrence (Laura) 3 ch carpenter Woodruff H42 I T.
Smith Mrs. M. J. (wid Johnson Smith) retired Woodruff H41 B T.
Smith Thomas (Ida) 2 ch farmer T H&L rd2 Pine Bank H37 B T.
STAGGERS H. I. (BLANCHE) 4 ch driller rd2 Harveys H3 B T.
Staggers James B. (son James E.) rd1 Harveys H6.
STAGGERS JAMES E. (AMANDA) 3 ch farmer (corn) O 138a rd1 Harveys H6.
STAGGERS J. H. (ANNA B.) farmer (corn) O 100a rd1 Harveys H3&6 off rd B T.
Stockdale N. S. (L. E.) 10 ch farmer (corn) O 187a rd2 Pine Bank H46.
Stockdale Ross (Mollie) 2 ch farmer (corn) WOS 100a star route Woodruff H41 B T.
STOCKDALE T. ROBERT (MARY ETTA) 2 ch farmer merchant (corn) O 250a star route Woodruff H42 B T.
Strawn Dorsey (son Sarah) farmer (corn) WOS 273a rd1 Freeport H51.
Strawn Elsworth (son Sarah) farmer (corn) WOS 273a rd1 Freeport H51.
Strawn Ralph (son Sarah) farmer WOS 273a rd1 Freeport H51.
STRAWN SARAH MRS. (wid MADISON) retired overseer's farm (corn) O 273a rd1 Freeport H51 B T.
Strosnider J. I. (Anna) 1 ch farmer (corn) WOS 87a rd2 Harveys H9.
Swisher Charles (Sarah) 3 ch farmer (corn) WOS 100a gen del Freeport H44.
Taylor Francis C. 2 ch housekeeper (corn) O 98a rd2 Pine Bank H48 B T.
Taylor William (son Francis) ball player rd2 Pine Bank H48.
Thomas Blaine (Jennie) 2 ch laborer T 1a rd1 Harveys H23.
Thomas Elizabeth housekeeper (corn) O 37a rd2 Pine Bank H49.
Thomas Jesse T. (Flora) 6 ch farmer (corn) O 66a rd1 Harveys H28 B T.
Thomas Jessie retired rd1 Harveys H7.
Thomas William L. (son Jesse) silversmith (corn) O 7a rd1 Harveys H7.
Tuttle Ellis (Jennie) 7 ch farmer (corn) WOS 168a rd2 Harveys H2.
Waychoff J. L. farmer (corn) O 87a rd2 Harveys H9.
Weaver George M. (Dora) 2 ch painter (corn) O 73a star route Woodruff H12 B T.
Weaver Mrs. Jacob (wid Jacob) housekeeper (corn) O 28a rd1 Freeport H43 I T.
Wells Ella Mrs. (wid Thomas) housekeeper (corn) WOS 15a rd2 Harveys H10.
Whipkey Dode (son Wm.) housekeeper rd1 New Freeport H53.
Whipkey William (Ida) 2 ch farmer (corn) T 175a rd1 New Freeport H53.
Whipkey William (Ida) 6 ch farmer (corn) WOS 30a rd1 Freeport H43.
White S. I. (Clara) 2 ch tool dresser O 21a rd2 Pine Bank H40 I T.
WHITES HIRAM (MRS. K. J.) 2 ch farmer (corn) O 147½a rd1 Freeport H51 I T.
Williams Mrs. Eliz. (wid Dr. T. T.) retired O 125a star route Woodruff H34 I T.
Williams Layton (Zella) 1 ch farmer (corn) O 50a Woodruff H22.
Wood Perry (Hannah) 5 ch farmer (corn) WOS 25a star route Woodruff H12.
Wood Thomas (Stella) 3 ch farmer (corn) O 204a rd2 Harveys H11 B T.
Woodruff Allan (son N. C.) 4 ch farmer (corn) O 284a rd1 Harveys H16.
Woodruff Elsie (dau N. C.) Woodruff H19.
Woodruff Newton C. (Frances) 1 ch farmer (corn) O 140a Woodruff H19 B T.
Yeager B. F. farmer O 130a New Freeport H41 I T.
Yost John 4 ch farmer (oats) T 130a rd1 New Freeport H45.

JEFFERSON TOWNSHIP

(Population, including Boroughs of Jefferson and Rices Landing, 1,791.)

Ammons Elworth (Annie) 5 ch painter T H&L Rices Landing.
Ankrom John farmer O 4a bds Wm. Ankrom box 124 Jefferson H40.
ANKROM LESLIE (ROSLIE) 3 ch farmer (wheat) WOS 322a box 124 Jefferson H39.
Ankrom Milton 5 ch laborer Jefferson H40.
Ankrom Stella (dau Wm.) housekeeper bds Wm. Ankrom box 124 Jefferson H34 B T.
Ankrom Thomas (son Wm.) farmer bds Wm. Ankrom box 124 Jefferson H34 B T.
ANKROM WM. M. 2 ch farmer (wheat) O 322a box 124 Jefferson H34 B T.
Ansley Daniel painter O H&L bds Eliza Ansley Main St. Jefferson.
Ansley Eliza housekeeper O H&L Main St. Jefferson.
Arford E. E. (Ethel) 2 ch farmer (corn) WOS 171a Khedive H46.
ARMSTRONG J. L. (HADDIE) 6 ch farmer & teamster (oats) O 60a Jefferson H10I T.
Armstrong R. H. (Mary G.) laborer T H&L Main St. Jefferson.
Baker George farmer (corn) O 66a Rices Landing H9.
Bane Abraham (Belle) 2 ch laborer O 8a rd2 Clarksville H4.
Bane Clyde (son Abraham) laborer bds A. Bane rd2 Clarksville H4.
Bane James (son Abraham) steam engineer bds A. Bane rd2 Clarksville H4.
Bayard John (son J. A.) mechanic bds J. A. Bayard rd1 Rices Landing H16 B T.
BAYARD J. A. (MILLIE) farmer (corn) O 187a rd1 Rices Landing H16 B T.
Bayard Luticie (dau J. A.) housekeeper bds J. A. Bayard rd1 Rices Landing H16 B T.
Bayard Samuel (son J. A.) farmer bds J. A. Bayard rd1 Rices Landing H16 B T.
Bayard Thomas (son J. A.) farmer bds J. A. Bayard rd1 Rices Landing H16 B T.
Bayard Wm. (son J. A.) carpenter bds J. A. Bayard rd1 Rices Landing H16 B T.
Bayne Mary (wid Lawson) retired O H&L Main St. Jefferson.
Bell D. K. (Zella) farmer & stock dealer (corn) O 51a Jefferson I T.
Bell Easel J. (son J. H.) surveyor bds J. H. Bell Jefferson H26 B & I T.
Bell J. C. (Hannah) farmer (corn) O 68a rd1 Rices Landing H25 I T.
Bell John Ross (Laura) 1 ch carpenter T H&L Washington St. box 127 Jefferson.
Bell John H. (Hannah A.) farmer & deals in fertilizer O 112a box 90 Jefferson H26 B & I T.
Bell J. R. (Helen) retired (corn) O 137a Main St. Jefferson I T.
Bell May (dau J. C.) housekeeper bds J. C. Bell rd1 Rices Landing H25 I T.
Bell W. B. (son J. C.) laborer bds J. C. Bell rd1 Rices Landing H25 I T.
Belle D. P. (Belle) undertaker O 90a Main St. Jefferson I T.
Bennett Sherman (Minnie) 2 ch farmer (fruit) T 1½a Jefferson H32 I T.
Black George teamster bds H. Black Main St. Jefferson.
Black Hannah (wid Wm.) retired O H&L Main St. Jefferson.
Black Jammie (Sue) 6 ch supt. Coal Co. T H&L Rices Landing.
Black Wm. (Margaret J.) 1 ch farmer (corn) O 37a Khedive I T.
Blackledge Allsna (wid Sires) retired bds L. Blackledge O 220a rd2 Clarksville H5 I T.
Blackledge Levi (Roxy) 2 ch farmer (corn) W 220a rd2 Clarksville H5 I T.
Blaker E. E. (son F. M.) carpenter bds F. M. Blacker Khedive.
Blaker F. M. (Margaret) 3 ch farmer (corn) O 50a Khedive I T.
Blaker J. T. (son F. M.) carpenter bds F. M. Blaker Khedive.
Blaker W. E. (son F. M.) farmer bds F. M. Blaker Khedive.
Bonnel Andy (son Samuel) machinist bds S. Bonnel rd1 Rices Landing H16.
Bonnel A. W. (Effa) 3 ch farmer (corn) O 63a rd1 Rices Landing H25.
Bonnel Minon (son Samuel) machinist bds S. Bonnel rd1 Rices Landing H16
Bonnel Samuel (Abbie) farmer (corn) O 60a rd1 Rices Landing H16.
Bowser Austin (Frances) laborer O 3a Millsboro H3.
Bowser Easel (son Austin) laborer bds A. Bowser Millsboro H3.
BRACKNER MARY E. farmer (corn) O 100a Jefferson I T.
Bradbury T. O. 2 ch farmer (wheat) O 50a box 25 Jefferson H 30.
Braden C. B. (Essa) teacher T H&L Clarksville H1.
Braden Geo. W. (Etta) gas man (wheat) O 57a Clarksville H1 I T.
Bradley Wm. (Lizzie) 2 ch handy man T H&L Rices Landing.
Brooks Amie (wid Geo. W.) 1 ch retired O 6a box 81 Rices Landing H9.
Brooks Clay fireman bds A. Brooks box 81 Rices Landing H9.
Brooks Emma tailoress bds A. Brooks box 81 Rices Landing H9.
Brooks Westley carpenter bds A. Brooks box 81 Rices Landing H9.
Brownlee J. S. (Ruth) 1 ch Baptist Minister T H&L Jefferson H26 B T.
Bruckner Catherine (wid Adam) retired O 4a Washington St. Jefferson.
Bruckner Geo. A. (Laura) 5 ch gov clerk T H&L Main St. Jefferson B T.
Bruckness John (Mary) brick mfg. O H&L Pine St. Jefferson.

A. FURMAN HOGE

Waynesburg, Pa.

Funeral Director

Bell Phone No. 601 **Greene County Phone 79**

Motor Hearse and Ambulance Service

DAVID R. HUSS

ATTORNEY AT LAW

Waynesburg, Pa.

All law business promptly attended to. Both Phones

EDGAR C. GORDON

Waynesburg, Pa.

Dealer in **MACHINERY, AGRICULTURAL IMPLEMENTS, VEHICLES AND FERTILIZERS**

Repairs of all kinds **Both Phones, Office 114 N. Washington St.**

R. L. SUMMERSGILL

THE BEST PLACE TO BUY

MONUMENTS

WAYNESBURG, PA.

GEO. L. HOWARD, The Buggy Man

HARNESS, RUBBER TIRE AND REPAIRING

WAYNESBURG, PA.

SAMUEL LEVIN

DEALER IN

CLOTHING, DRY GOODS AND SHOES

We Can Save You Money **Rices Landing, Pa.**

T. H. SHANNON

ATTORNEY AT LAW

WAYNESBURG, PA.

Burnett Charles (Ruth) hotel proprietor T H&L Main St. Jefferson B & I T.
Burnett Inez (dau Charles) housekeeper bds C. Burnett Main St. Jefferson B & I T.
Burnett Robert (son Chas.) gas man bds Chas. Burnett Main St. Jefferson B & I T.
Burrell A. J. 1 ch assessor O ½a Jefferson H26.
Burrell Henryette retired bds T. Crayne rd2 Clarksville H37.
Buxton Esper (Lizzie) 3 ch farmer (oats) O 10a WOS 5a rd1 Perryopolis H77 B T.
Buxton Lizzie (dau Esper) housekeeper Perryopolis H77 B T.
Buxton Roy (son Esper) farmer rd1 Perryopolis H77 B T.
Byers A. S. (Maye) 3 ch carpenter (vegetables) T H&L rd2 Clarksville H28.
Byers George (son John) ferryman bds J. Byers box 136 Rices Landing H9.
Byers John constable T H&L box 136 Rices Landing H9.
Christopher George (Belle) 1 ch blacksmith O H&L Rices Landing.
Christopher W. G. (Sadie) 2 ch handy man-govt. T H&L Rices Landing H9.
Clark Enoch H. (Pheobie) stone mason (vegetables) O ¾a Jefferson H10.
Conner Luther (Ruth) 2 ch laborer (corn) T H&L WOS 52a Clarksville H27.
Cowen Charles (son James) farmer bds J. Cowen, Carmichael Waynesburg H51.
Cowen Frank (son James) farmer bds J. Cowen Carmichael Waynesburg H51.
Cowen James farmer (wheat) O 74a Carmichael Waynesburg H51.
Cowen William (son James) farmer bds J. Cowen Carmichael Waynesburg H51.
Cox Lulu housekeeper bds J. H. Bell box 90 Jefferson H26.
Cox Samuel (Margaret) farmer (corn) O 56a Rices Landing H12.
Craft Frank farmer bds M. Craft Pine St. Jefferson.
Craft G. B. (Ella) 1 ch road commissioner (corn) R 112a Jefferson H25 I T.
Craft John (Margaret W.) 2 ch farmer (corn) O 117a Jefferson H32.
Craft Margaret (wid Lawrence) retired O H&L Pine St. Jefferson.
Crago Albert (son Geo.) teamster bds G. Crago box 63 Rices Landing.
Crago Charles (Mattie) 2 ch farmer (corn) O 62a rd1 Rices Landing H17.
Crago George retired O H&L box 63 Rices Landing.
Crago John (son Geo.) laborer bds G. Crago box 63 Rices Landing.
Crago Thos. J. (Netta F.) retired (corn) O 53a rd1 Rices Landing H24 B T.
Crago Tina M. (dau Thos. J.) housekeeper bds Thos. J. Crago rd1 Rices Landing H24 B T.
Crawford Mary F. housekeeper bds Milliken sisters Jefferson.
Crayne David (Jennie) retired O H&L Washington St. Jefferson.
Crayne David (May) 2 ch farmer (corn) WOS 128a rd2 Clarksville H40.
Crayne Flora housekeeper bds J. B. Pratt rd2 Clarksville B T.
Crayne Hal (Lizzie) 5 ch clerk in gas office O H&L Washington St. Jefferson.
Crayne Jacob (Rebecca A.) retired O H&L Main St. Jefferson.
Crayne Joe (son T. C.) farmer bds T. Crayne rd2 Clarksville H37.
Crayne Thomas (Harriet) farmer (wheat) O 260a rd2 Clarksville H37.
Cree C. H. civil engineer (corn) O 122a Khedive H48 I T.
Cree Eva M. (dau C. H.) housekeeper bds C. H. Cree Khedive H48 I T.
Cree Martha (wid Wm.) retired bds R. M. Gwym Khedive H38 I T.
Cree Roy (Hazel) 2 ch tool dresser T H&L Main St. Jefferson.
Cree Samuel (Ella) 8 ch farmer (corn) O 47a Khedive I T.
Crow E. H. (Margaret) retired (hay) O 180a box 104 Jefferson H10.
Cumpston John (Rachel) hotel proprietor T H&L Main St. Jefferson B & I T.
Cunningham Kemis (Alice) 2 ch T H&L Rices Landing.
Dalbey Ed. laborer bds S. A. Young rd1 Rices Landing H11 I T.
Davis Annie B. (wid Henry) ice cream parlor O H&L Jefferson B T.
Davis C. G. (Laura B.) 2 ch farmer (corn) O 84a box 101 Jefferson H23 I T.
Davis Earl (Jessie) 4 ch lunch & pool room R free Main St. Jefferson B. T.
Davis John (Sarah) retired O177a Jefferson.
Davis M. T. (Happy) 2 ch farmer (corn) WOS 177a Jefferson.
Dawson W. S. (Jennie) electrician O 2a Millsboro H3.
DELANCY A. A. (MARGARET) 1ch farmer (corn) O 99a WOS 99a box 30 Jefferson H30 B T.
Delancy John (Priscilla) retired O H&L Main St. Jefferson B T.
DeLancy Wm. (son John) telephone operator bds J. Lancy Main St. Jefferson B T.
Denney Ross L. (Lou) 4 ch farmer (vegetables) R 7a & H&L rd2 Clarksville H1 B T.
Dukate John F. (Elsie) 2 ch farmer (corn) O 25a rd2 Clarksville H6 I T.
Dunn Maud telephone operator Main St. Jefferson.
Eaton Alma Latin teacher bds A. A. DeLancy box 30 Jefferson H30 B T.
Eaton Daniel (Jesse May) 1 ch farmer (corn) O 144a box 110 Jefferson H30 I T.
Eaton J. O. (Essie) farmer (corn) O 57a Jefferson I T.
Eaton Walter R. (son Daniel) teacher bds D. Eaton box 110 Jefferson H30 I T.
Estle Eliza retired O H&L Main St. Jefferson.
Estle T. R. (Bertha) 1 ch farmer (hay) O 133a Khedive I T.
Faddis Blanch (dau J. A.) clerk bds J. Faddis box 86 Rices Landing H13 B T.

Faddis G. B. (son John) teamster bds J. Faddis box 86 Rices Landing H13 B T.
Faddis John A. (Ruth) 1 ch retired (corn) O 56a box 86 Rices Landing H13 B T.
Faddis Lucile high school teacher bds C. A. Filby Pine St. Jefferson.
Faddis Pauline (dau J. A.) milliner bds J. Faddis box 86 Rices Landing H13 B T.
Faddis Wm. H. (Hattie) insurance agent T H&L box 10 Rices Landing B T.
Feitt Blanche housekeeper bds C. J. Feitt Main St. Jefferson I T.
Feitt C. J. 1 ch retired minister T H&L Main St. Jefferson I T.
Feitt Paul (son C. J.) chauffeur bds C. J. Feitt Main St. Jefferson I T.
Filby C. A. (Annie) 1 ch barber O H&L Pine St. Jefferson B T.
Filby Earl (son C. A.) barber bds C. A. Filby Pine St. Jefferson B T.
Filby John (son Oliver) painter bds J. H. Vandergriff Main St. Jefferson.
Fox Charles (Elsie) 2 ch laborer (vegetables) rd2 Clarksville H40.
Fulton Samuel (Mary) 2 ch O H&L Main St. Jefferson I T.
Gallanton Jacob (Haddie) line walker O H&L Main St. Jefferson.
Gallanton Miller painter bds W. Gallanton Washington St. Jefferson B T.
Gallanton Wm. (Annie) painter O H&L Washington St. Jefferson B T.
Glass Frank (Bertha) 3 ch handy man-govt. T H&L Rices Landing.
Gregg Cleve (Maude) 1 ch farmer (corn) R 110a rd2 Clarksville H6 I T.
Groom W. G. (Pheobe Jane) 2 ch retired (corn) O 50a Khedive H48 I T.
Guthrie G. E. (Nannie) 2 ch gas man T H&L Pine St. Jefferson I T.
Gwynn Ethel teacher bds Harriet Gwynn Pine St. Jefferson.
Gwynn Harriet (wid Jos) retired O H&L Pine St. Jefferson.
Gwynn R. M. (Laura) 8 ch farmer (hay) O 81a Khedive H38 I T.
Haines Elizabeth housekeeper bds J. Haines rd2 Waynesburg H50 I T.
Haines John C. farmer (hay) O 300a H rd2 Waynesburg H50 I T.
Hannal Ide housekeeper Jefferson B & I T.
Hathaway James retired O H&L bds J. Hathaway Rices Landing.
Hathaway Joe (son James) postmaster bds J. Hathaway Rices Landing.
Hathaway John (Bertha) 3 ch laborer bds. J. Hathaway Rices Landing.
Haver Charles farmer Olla Main St. Jefferson box 45.
Haver Elizabeth retired bds C. Haver Main St. Jefferson.
Haver J. C. (Laura) 5 ch farmer (corn) O 138a box 78 Jefferson H23 B T.
Haver Sadie (dau Charles) housekeeper bds Chas Haver Main St. Jefferson.
Hawkins Clarence (son S. C. H.) clerk Jefferson.
Hawkins Herbert (son S. C. H.) student Jefferson B T.
Hawkins Mable L. (dau S. C. H.) teacher bds S. C. Hawkins box 34 Jefferson B T.
Hawkins S. C. (Mary E.) farmer O 15a box 34 Jefferson B T.
Hawkins W. B. (Mary M.) retired O H&L Pine St. Jefferson B & I T.
Herbertson David (Elizabeth) 2 ch civil engineer T H&L Rices Landing H9.
Hewwitt Isaac (Emily J.) retired (corn) O 66a Rices Landing H8.
Hickman A. C. (Tillie) 4 ch farmer (wheat) R 95a rd2 Waynesburg H45 I T.
Hill C. D. (Virginia) 3 ch painter T H&L Main St. Jefferson I T.
Hill Edward farmer (corn) bds sister Jefferson.
Hill Florence nurse Jefferson.
Hill Jennie housekeeper O 12a box 71 Jefferson.
Hill W. Leon laborer bds Wm. Hill Pine St. Jefferson.
Hill Milla housekeeper T H&L Pine St. Jefferson.
Hill Paul painter & roofer bds Susan Hill Jefferson I T.
Hill J. Robert (Minnie M.) farmer (corn) O 46a rd2 Jefferson H42.
Hill J. W. R. farmer (corn) O 66a H rd2 Clarksville H40.
Hill Sarah A. housekeeper bds brother rd2 Clarksville H40.
Hill Susan (wid Jacob) 2 ch retired O H&L Jefferson I T.
HILL WM. shoemaker rd2 Clarksville H40.
HOGE S. A. (KATE E.) 1 ch physician O 4a box 9 Rices Landing B & I T.
Homer O. G. (Tressa) 1 ch farmer (corn) O 67a rd1 Rices Landing H16 B T.
Howden Jennie housekeeper bds J. Riggle box 126 Jefferson H16.
Howden Margaret E. retired O 7a Jefferson H31.
Hughes Annie dressmaker O H&L with sisters Main St. Jefferson.
Hughes Margaret dressmaker O H&L with sisters Main St. Jefferson.
Hupp A. U. (Annie) 1 ch farmer & teamster (corn) O 136a rd2 Clarksville H15 I T.
Inghram Emma housekeeper R F H&L Jefferson.
Inghram H. L. retired bds sister Jefferson.
James Ella housekeeper bds L. James Jefferson H38 I T.
James Flora housekeeper bds L. James Jefferson H38 I T.
James Geo. B. (Ella) farmer (corn) O 30a rd2 Clarksville H1 I T.
James Lue (Annie) 1 ch farmer (hay) O 118a Jefferson H38 I T.
Jamison Roy (Cora) 1 ch tool dresser T H&L Jefferson H26.
Jenkins Elmer (Flora) 7 ch laborer (vegetables) T H&L rd2 Clarksville H1.
Johnson Ellis (Lizzy J.) laborer (vegetables) O 1a rd1 Rices Landing H17.

Johnson Florence (dau E. J.) housekeeper bds E. Johnson rd1 Rices Landing H 17.
Johnson Leroy teamster rd1 Rices Landing H17.
Johnson Lester chauffeur rd1 Rices Landing H17.
Johnson T. H. (Kate) 1 ch farmer (corn) O 21a rd1 Rices Landing H17.
Johnston Lewis (Lou Ella) farmer (corn) WOS 164a Khedive H50 I T.
Johnston Mable B. (dau N. B.) housekeeper bds N. B. Johnston Khedive H50 I T.
Johnston N. B. (Emile) 2 ch farmer (corn) O 164a Khedive H50 I T.
Jones Daniel (Sarah) 1 ch fireman T H&L box 173 Rices Landing.
Jordan Charles (Nella) miller T H&L Main St. Jefferson.
Jordon John C. 2 ch carpenter (vegetables) O H&L Main St. Jefferson.
Jordan J. L. (Elizabeth) 2 ch farmer R. F. Main St. Jefferson I T.
Jordan Ramie (son J. C.) foreman glass house bds J. C. Jordan Main St. Jefferson.
Keene S. T. farmer & stock dealer (corn) O 158a Khedive H47 B T.
Kendall Annie (wid W. L.) retired fruit O 24a box 39 Jefferson H23.
Kendall Daisy milliner bds Annie Kendall box 39 Jefferson H23.
Kendall Fred raising fruit bds Annie Kendall box 39 Jefferson H23.
Kendall Hallie housekeeper bds Annie Kendall box 39 Jefferson H23.
Kent Jess F. (son T. F.) laborer bds T. F. Kent box 85 Jefferson I T.
Kent T. F. (Christeny) farmer (hay) O 7a WOS 47a box 85 Jefferson I T.
Kerr C. J. (Leona) physician O H&L Main St. Jefferson B & I T.
Ketchem J. Herbert (son J. M.) tool dresser bds J. M. Ketchem rd2 Waynesburg H49.
Ketchem J. M. (Johanna) well driller (fruit) O 3a rd2 Waynesburg H49.
Keys Levy (Ella) 4 ch stone mason R. F. Pine St. Jefferson.
King Geo. R. (Alice) 3 ch farmer (oats) R 100a rd2 Clarksville H38.
King John (Nancy) 1 ch farmer (corn) O 25a WOS 18a box 10 Jefferson H31 I T.
King Nella (dau John) housekeeper bds J. King Jefferson H31 I T.
King Norma (dau John) housekeeper bds J. King Jefferson H31 I T.
Klime Clarence (Ruth) 1 ch bookkeeper T H&L Rices Landing.
Kline Earnest stone mason bds S. Kline Main St. Jefferson.
Kline George (Annie) 1 ch lumber dealer O H&L Rices Landing.
Kline Jacob retired O H&L Jefferson.
Kline Jacob retired bds L. Roseberg box 112 Rices Landing.
Kline Lewis D. (Sarah) 5 ch handy man-govt. O H&L box 53 Rices Landing.
Kline Sally (wid Willis) 5 ch housekeeper T H&L Main St. Jefferson.
LAUDERBECK ELI (PLEASY) farmer (corn) T H&L WOS 28a Jefferson H28 I T.
Lauderbeck Jesse (Blanch) 1 ch laborer T H&L Jefferson H28 I T.
Lindsey Maria (dau James) retired bds E. Inghram Jefferson.
Long T. N. (Bertha) 1 ch farmer (corn) O 68a WOS 14a box 50 Jefferson H10 I T.
Love Alice (wid Charles) 5 ch retired O H&L Rices Landing.
Love Emma school teacher bds Geo. Love Star Route Waynesburg H45.
Love Geo. farmer (pasture) O 205a Star Route Waynesburg H45.
Lucas H. V. (Olive) 1 ch principal high school T H&L box 62 Jefferson H26 B T.
Luse J. L. (Emma) 1 ch farming (alfalfa) O 94a rd2 Clarksville H2 B T.
McCANN NERI (ISABELLE) farmer (corn) WOS 168a rd1 Rices Landing H26
McClain A. B. retired R 123a bds J. W. McClain Millsboro H3 B T.
McClain J. W. (Ethel) 3 ch farmer (corn) R 123a Millsboro H3 B T.
McClementon Sadie (dau John) retired O 177a Main St. Jefferson I T.
McGovern Agnes housekeeper bds N. McGovern Main St. Jefferson.
McGovern J. M. (Pemella) horse trainer T H&L Main St. Jefferson.
McGovern Margaret housekeeper bds N. McGovern Main St. Jefferson.
McGovern Mary housekeeper bds N. McGovern Main St. Jefferson.
McGovern Nora (wid Ralph) 5 ch retired O H&L Main St. Jefferson.
McMichael James (Gertrude) 3 ch handy man-govt. T H&L Rices Landing.
McMin E. D. (son W. J.) farmer bds W. J. McMin box 103 Jefferson I T.
McMin John F. (son J. C.) student bds J. C. McMin Pine St. Jefferson I T.
McMin J. C. (Fannie) minister O H&L Pine St. Jefferson I T.
McMin Vaum (dau W. J.) high school teacher Jefferson.
McMin W. J. (Amanda) farmer (corn) O 115a box 103 Jefferson I T.
McMinn G. H. (Sarah H.) 3 ch barber T H&L Main St. Jefferson.
McNeely Henry (Belle) 4 ch farmer (corn) O 90a rd2 Clarksville H39.
Main Melvin L. (Gertrude) 2 ch stone mason O 4a rd1 Rices Landing H16.
Main Thomas (Annie) 1 ch farmer (grain) O 2a Jefferson H31 Jefferson I T.
Malone Newton (Viola) 7 ch laborer O 3a rd2 Clarksville H4.
Manning Albert T. (son C. S.) machinist bds C. S. Manning rd1 Waynesburg H34 B T.
Manning C. S. (May) 2 ch farmer (corn) O 105a rd1 Waynesburg H34 B T.
Marietta Wm. (Margaret) 3 ch handy man-govt. T H&L Rices Landing.
Marshall Stanley (Frances) 1 ch fireman T H&L Rices Landing H9.
Master Charley (son Reese) laborer bds R. Master Khedive H48.
Master Frank (son Reese) laborer bds R. Master Khedive H48.

Masters James (son Reese) laborer bds R. Master Khedive H48.
Masters Lawrence (son Reese) laborer bds R. Master Khedive H48.
Master Reese (Elizabeth) 3 ch farmer (corn) R 160a Khedive H48.
Masters Thomas (son Reese) laborer bds R. Master Khedive H48.
Master Wesley (son Reese) laborer bds R. Master Khedive H48.
Miles Stephen M. (Sadie) 6 ch clerk T H&L Jefferson.
Miller Lucinda (wid David) retired O H&L Rices Landing H9.
Milliken Albert (Hannah) farmer (corn) 170a Jefferson H29 I T.
Milliken John retired bds A. Milliken Jefferson H29 I T.
Milliken Lida A. retired (corn) O 70a with sisters Jefferson.
Milliken Mary E. retired Jefferson.
Minor Lucinda (wid Otto) retired T H&L Main St. Jefferson.
Minor James (Laura) retired O 7a Washington St. Jefferson.
Minor J. W. (Della) 1 ch farmer (corn) O H&L R 85a Main St. Jefferson I T.
Minor O. F. (Ella) farmer O H&L R 85a Main St. Jefferson I T.
Molesy A. W. carpenter bds J. Molesy rd 1 Rices Landing H19 B T.
Molesy Charles (son Thomas) farmer bds T. Molesy rd1 Rices Landing H16.
Molesy James (Elizabeth) retired (corn) O 95a rd1 Rices Landing H19 B T.
MOLESY JAMES E. (LETTIE) 2 ch farmer (corn) T H&L WOS 18a rd1 Rices Landing H18.
Molesy Thomas L. (Nettie J.) carpenter O 12a rd1 Rices Landing H16.
Moore Thomas (Annie) farmer (corn) WOS 60a Rices Landing H9.
Moredock A. (Sarah) farmer (corn) O 101a rd1 Rices Landing H13 I T.
Moredock Fannie (dau A.) housekeeper bds A. Moredock rd1 Rices Landing H13 I T.
Moredock G. B. (Ida) 2 ch farmer (corn) O 81a box 64 Jefferson H26 B & I T.
Moredock Geo. R. (son A.) farmer bds A. Moredock rd1 Rices Landing H13 I T.
Moredock Harry (son W. A.) farmer bds W. A. Moredock Rices Landing H8 I T.
Moredock Isaac (son W. A.) farmer bds W. A. Moredock Rices Landing H8 I T.
Moredock Mable (dau G. B.) student bds G. B. Moredock box 64 Jefferson H26 B & I T.
Moredock Matilda A. (wid G. H.) retired (corn) O 150a Star Route Jefferson H26 B T.
Moredock Stephen (Sadie) 1 ch farmer (corn) R 142a box 7 Jefferson H26 B T.
Moredock Wm. (son G. B.) student bds G. B. Moredock box 64 Jefferson H26 B & I T.
Moredock W. A. (Elizabeth) 1 ch farmer (oats) O 195a Rices Landing H8 I T.
Morris Barney retired O 30a bds C. Fox rd2 Clarksville H40.
Morris Clyde laborer bds Esper Buxton Perryopolis H77.
Morris Frances (dau Joseph) housekeeper bds J. Morris rd2 Clarksville H37.
Morris Geo. (Emma) 3 ch laborer T H&L Jefferson.
Morris Grace (dau Jos.) housekeeper bds J. Morris rd2 Clarksville H37.
Morris Joseph (Mary) 5 ch carpenter (vegetables) O 10a rd2 Clarksville H37.
Morris Jos. E. (Sarah M.) 2 ch farmer & barber (corn) WOS 130a Star Route Waynesburg H50 I T.
Morris Stephen (Mary) retired O 1a Jefferson.
Morris T. J. farmer rd2 Clarksville H42.
Murray Joe (Nellie) 2 ch lock man T H&L Rices Landing.
Myes Geo. L. (Lela) 4 ch carpenter foreman T H&L Rices Landing H9.
Neal Wm. (Lizzie) 6 ch fireman T H&L Rices Landing.
Neel Annie (dau James) dressmaker O H&L Washington St. Jefferson.
Neel J. C. (Olly) 1 ch blacksmith O H&L Washington St. Jefferson.
Neel Sadie (dau James) telephone operator T H&L Main St. Jefferson.
Neel Walter (son J. C.) teacher bds J. C. Neel Washington St. Jefferson.
Neff John (Hazel) 2 ch machine cutter T H&L box 135 Rices Landing.
Nicholds Alonzo (Lillie) 7 ch tinner T H&L Main St. Jefferson.
Nichols Albert (son Thomas) horse trainer bds T. Nichols Main St. Jefferson.
Nichols Fannie (dau J. M.) telephone operator bds J. M. Nichols main St. Jefferson.
Nichols H. R. (son J. M.) horse trainer bds J. M. Nichols Main St. Jefferson.
Nichols J. M. (Laura) 1 ch laborer R. F. Main St. Jefferson.
Nichols Nelson (son Thomas) horse trainer bds T. Nichols Main St. Jefferson.
Nichols Thomas (Elizabeth) retired O H&L Main St. Jefferson.
Ovely Cleath handy man-govt. Rices Landing.
Palam Lloyd (Effa) 1 ch coal miner T H&L rd2 Clarksville H4.
Parker B. J. (Mazie) 4 ch pumper T H&L Washington St. Jefferson.
Parker James telephone operator bds M. L. Parker Main St. Jefferson.
Parker Mary (wid Joseph) housekeeper Main St. Jefferson.
Pauly Erwin (Dora) laborer T H&L Main St. Jefferson.
Pethel A. C. (Rachel A.) 1 ch farmer (vegetables) O 16a box 11 Jefferson H10 I T.
Phillips Lucy (wid James) retired rd2 Clarksville H37.
Pittcock W. E. (Clara) 2 ch laborer (vegetables) R 10a Free rd2 Clarksville H42.
Pollock D. L. (Bertie T.) 1 ch driller O 1a Jefferson I T.
Pollock Don C. (Mabel) gas man (wheat) O 95a Star Route Waynesburg H45 I T.

Pollock Ella normal teacher bds Geo. Love Star Route Waynesburg H45.
Pollock Thomas B. (Charlotte B.) 5 ch miller O 1a T H&L box 122 Jefferson B & I T.
PRATT JAMES B. (STELLA) 2 ch farmer (wheat) O 101a rd2 Clarksville H1 B T.
Pratt Molly clerk T H&L Jefferson.
Price Geo. E. (Margaret) 1 ch retired O 168a rd1 Rices Landing H19 I T.
Randolph Catherine (wid Clark) retired (wheat) O 134a rd1 Rices Landing H19 I T.
Randolph F. F. (Victoria) 2 ch farmer (corn) R 160a rd1 Rices Landing H22 I T.
Randolph Sadie retired bds C. Randolph rd1 Rices Landing H19 I T.
RANDOLPH W. F. (GERTRUDE) 1 ch farmer (wheat) WOS 135a rd1 Rices Landing H19 I T.
Redlingshafer Michael retired Main St. Jefferson.
Regester Clarence T. (son W. S.) student bds W. S. Regester rd1 Rices Landing H21.
Regester W. S. (Lucinda B.) retired O 88a (corn) rd1 Rices Landing H21 B T.
Reynolds Bert (Elma) 3 ch carpenter T H&L Rices Landing.
Rhodes Alonza (son J. R.) blacksmith bds J. R. Rhodes West St. box 49 Jefferson.
Rhodes Joshua (Mary E.) 1 ch blacksmith O H&L West St. box 49 Jefferson.
Rice John retired bds S. Rice Rices Landing.
Rice Sarah housekeeper O H&L Rices Landing.
Ridge Agnes (wid Samuel) 2 ch retired (vegetables) O 25a rd2 Clarksville H5.
Riggle Isaac retired (corn) O 94a box 126 Jefferson H16 B T.
Riggle John (son Isaac) painter & carpenter bds I. Riggle box 126 Jefferson H16 B T.
Riggle Mark (son Isaac) farmer & blacksmith bds J. Riggle box 126 Jefferson H16 B T.
Rinehart Olie (wid J. F.) 1 ch housekeeper bds J. Riggle box 126 Jefferson H16 B T.
Roberts Charles retired T H&L North St. Jefferson.
Roberts Ella (dau Hiram) housekeeper Main St. Jefferson.
Roberts Himan laborer T H&L Main St. Jefferson.
Roberts Hiram Jr. (son Hiram) laborer bds H. Roberts Main St. Jefferson.
Roberts J. M. (Nora) 3 ch gauger (potatoes) O 26a rd1 Rices Landing H17 B T.
ROBINSON T. R. (MARY) 2 ch farmer (corn) R 200a rd2 Clarksville H2.
Roseberg Benjamin (Ora) 5 ch laborer O H&L Rices Landing.
Roseberg E. M. (son Elisah) barber Rices Landing.
Roseberg Lillian (wid L.) 1 ch retired O H&L box 112 Rices Landing.
Roseberg Wm. L. (Jennie) 5 ch lock master T H&L Rices Landing.
Rogers Alexandria (son J. A.) student bds J. A. Rogers Pine St. Jefferson I T.
Rogers Charlotte (dau J. A.) teacher bds J. A. Rogers Pine St. Jefferson I T.
Rogers J. A. (Hadassa) retired T H&L Pine St. Jefferson I T.
Rogers J. J. (Lena) 7 ch farmer (corn) O 25a rd1 Rices Landing H25.
Ruse S. G. (Margaret) 3 ch junk & fish dealer (corn) R 15a rd2 Clarksville H42.
Rush Hallman (Cynthia) 1 ch farmer (oats) R 95 rd2 Clarksville H6.
RUSH JOHN B. (MINNIE) 2 ch farmer (corn) WOS 24a rd2 Clarksville H5 I T.
Rush Raidee (dau W. C.) housekeeper bds W. C. Rush box 16 Jefferson H26.
Rush Thomas (Vesta) gas man T H&L Washington St. Jefferson I T.
Rush W. C. (Elizabeth M.) tax collector O H&L Jefferson H26.
Schidler F. coal miner O 3a Washington St. Millsboro H3.
Scott Charles (son J. M.) farmer bds J. M. Scott Khedive H45.
SCOTT GUY (GEORGIA) 1 ch farmer (corn) WOS 33a Khedive H46.
Scott J. M. (Margaret M.) 1 ch farmer (corn) O 166a Khedive H45 I T.
Scott W. G. 3 ch farmer (corn) O 295a Star Route Greensboro H52 I T.
Sewart Grace teacher box 123 Jefferson H32 I T.
Shape Adissa (dau Milton) retired bds M. Shape rd2 Clarksville H2.
Shape Milton retired (corn) O 94a rd2 Clarksville H2.
Sharpnack Fran fireman bds J. Sharpnack Rices Landing H8.
Sharpnack James (son Simon) farmer bds S. Sharpnack WOS 15a rd1 Rices Landing H25.
Sharpnack Jennie 1 ch retired O 22a Rices Landing H8.
SHARPNACK JOSEPH E. (son SIMON) farmer bds S. Sharpnack WOS 56a rd1 Rices Landing H25.
Sharpnack Simon (Annie) 3 ch farmer (corn) O 166a rd1 Rices Landing H25.
Sloneker Frank (son James) clerk bds J. Sloneker Jefferson H30.
Sloneker James M. (Annie) 3 ch farmer (vegetables) O 5a Jefferson H30.
Smith Flora dressmaker bds K. Smith Main St. Jefferson.
Smith Kate (wid Stockton) retired O H&L Main St. Jefferson.
Smith Lizzie H. housekeeper bds C. G. Davis Jefferson H23 I T.
Smith Louise (wid S.) retired O 4a Main St. Jefferson B T.
Spices J. H. (Katherine G.) retired T H&L Main St. Jefferson.
Spragg Henry (Eliza) retired T H&L Main St. Jefferson.
Sprawls C. G. (Annie) 3 ch farmer (corn) O 74a rd2 Clarksville H2.
Stewart J. C. (Ella) 2 ch farmer (corn) O 141a Pine St. Jefferson B & I T.
Stewart Jos. W. (Catherine) 1 ch farmer (corn) O 136a box 123 Jefferson H32 I T.

Stickles Calvin (Jennie) 2 ch laborer (vegetables) T H&L R 20a Fordyce H52.
Stillwell Charles T. (Jennie) 3 ch farmer (wheat) O 55a Khedive H38 I T.
Stillwell Marie housekeeper box 124 Jefferson H34 B T.
Strickler R. J. (Jessie) 1 ch farmer (corn) O 85a Jefferson H10 B T.
Swear Albert (Emma) 2 ch handy man-govt. T H&L Rices Landing.
Sypheis Wm. (Ella) 1 ch lock man T H&L box 145 Rices Landing.
Teegarden Dorothy telephone operator bds M. Teegarden Jefferson H10 B T.
Teegarden George (Isa) 1 ch farmer (corn) WOS 60a Jefferson H29.
Teegarden Margaret (wid Perry) retired O H&L Jefferson H10 B T.
Tennant Kinsey (Jessie) 2 ch farmer (oats) WOS 271a Star Carmichael Waynesburg H46 B T.
THISTLETHWARTE D. D. (EMMA) 6 ch farmer (wheat) O 134a box 95 Jefferson H10 B T.
Thomson H. W. (Maggie) 3 ch farmer (hay) WOS 138a rd2 Clarksville H27 I T.
TITUS B. G. (HADDIE) 4 ch farmer & teamster (corn) WOS 36a box 48 Jefferson I T.
Titus Emson retired bds S. J. Titus Main St. Jefferson.
Titus S. J. (Maud) 2 ch physician O H&L Main St. Jefferson B & I T.
Turk F. W. (Metta) painter O H&L Pine St. Jefferson.
Turk Manuel retired O H&L bds L. Keys Pine St. Jefferson.
Vandergriff Charles (son J. H.) blacksmith bds J. H. Vandergriff Main St. Jefferson.
Vandergriff J. H. (Sarah) 2 ch blacksmith O H&L Main St. Jefferson.
Vandergriff Lulu (dau J. H.) housekeeper bds J. H. Vandergriff Main St. Jefferson.
Watter Milton (Blanche) 1 ch farmer (oats) O 114a Jefferson H43 I T.
Waychoff Albert (Eva) 1 ch farmer (oats) R 57a rd1 Waynesburg H39.
Weaver Harry (Mable) 1 ch plumber Main St. Jefferson.
Weaver J. O. retired bds W. G. Grooms Khedive H48 I T.
White J. D. (Rebecca) 1 ch salesman T H&L box 83 Jefferson H26 I T.
White Ora (dau J. D.) telephone operator bds J. D. White box 83 Jefferson H26 I T.
Willis J. N. (Jennie) 3ch farmer (corn) O 56a rd2 Clarksville H35.
Willis William A. (son J. N.) farmer bds J. N. Willis rd2 Clarksville H35.
Willson Fred (Mamie) engineer T H&L Rices Landing.
Willson Wm. (Elizabeth) section boss T H&L Rices Landing.
Yoders Jacob (Emma) laborer T H&L rd1 Rices Landing H21.
Yorders Benjamin (Janie) retired O H&L Main St. Jefferson.
Young Amelia (dau A. J.) post mistress bds M. Young Main St. Jefferson.
Young John N. farmer WOS 8a bds M. Young Main St. Jefferson.
Young Minerva (wid A. J.) retired O H&L Jefferson.
YOUNG S. A. (GOLDIE) 5 ch farmer & teamster (corn) R 25a WOS 80a rd1 Rices Landing H11 I T.

MONONGAHELA TOWNSHIP

(Population, including Greensboro Borough, 1,142.)

AUGUSTINE ROBERT (ETHEL) 1 ch stock man rd1 Greensboro H32 I T.
Baker Elizabeth (dau Mary) bds Mary Greensboro.
Baker Mary J. retired O 3a Greensboro.
Barb C. A. (son J. W.) retired Mapletown H25 I T.
Barb Ethel (dau J. W.) retired Mapletown H25 I T.
Barb Helen (dau J. W.) retired Mapletown H25 I T.
Barb H. K. (Rebecca O.) farming (corn) O 150a Mapletown H25 I T.
BARB J. W. (S. E.) 1 ch farmer (corn) O 180a Mapletown H25 I T.
Barb Minnie (dau J. W.) retired Mapletown H25 I T.
Barb S. G. (son J. W.) retired Mapletown H25 I T.
Barb W. H. (son J. W.) retired Mapletown H25 I T.
Barber E. (son John) Paisley H5.
Barber John (Plasant) 1 ch laborer T 1a Paisley H5.
Barber Ross (John) Paisley H5.
Bargerstock H. S. (Sadie) 6 ch machinist O 1a Greensboro H26.
Barkley I. C. (Orpho) farmer (corn) O 300a Paisley H10 I T.
Barkley J. Jr. (I. C.) (son Emma) 1 ch farmer (corn) T 300a Paisley H10 I T.
Bell Harry (Flora) 6 ch laborer T ¼a Greensboro.
Birch Dr. B. J. physician T ½a Greensboro I T.
Birch S. B. (Lily) 1 ch druggist O ½a Greensboro I T.
Birne Edward W. merchant T ½a Greensboro B & I T.
Black Frank (son S. I.) retired Greensboro.
Black James A. (son S. I.) retired Greensboro
Black Mary retired rd1 Greensboro H4.
BLACK SAMUEL I. (SUE) 4 ch farmer (corn) O 160a Greensboro I T.
Blackshere John retired rd1 Greensboro H18 I T.
Blackshere Katherine farmer (corn) O 300a Greensboro H18 I T.
Blackshere Warren farmer (corn) O 300a Greensboro H18.
Boone Eli (Nita) clerk O ½a Greensboro.
Boughner B. K. agent T ¼a Greensboro.
Boughner Edith housekeeper Greensboro.
Brooks J. B. 3 ch retired T ¼a Greensboro H36.
Bumle Albert (son Andrew) tool dresser Greensboro H26.
Burne James M. (Anna) 3 ch sexton T 1a Mapletown H25.
Calvert H. S. 2 ch O ¼a Mapletown H24.
Canon Claud (son D. W.) Greensboro H36.
Canon Driscilla W. 2 ch housekeeper O 1a Greensboro H36.
Canon Eli (Lucy M.) 3 ch coal miner T ¼a Greensboro.
Ceavenger C. A. (Nellie) carpenter O 1a Mapletown H24.
Cleavenger Emma Mapletown H25.
Cleavenger Mrs. Louisa retired O ¼a Mapletown H25.
Cleavenger R. G. (son Louisa) Mapletown H25.
Cove O. W. (Maggie). laborer T ½a Greensboro H26.
Covert George W. (Martha A.) 1 ch farmer O 2a Paisley H2.
Cowell Miss F. A. retired O 10a Mapletown H10.
Cowell Miss Osie retired O 10a Mapletown H10.
Crago B. W. R. (Hazel) 3 ch farm hand Ceylon H6.
Crago J. R. (Birla) 2 ch carpenter O 15a rd1 Greensboro H16 I T.
Crago Mary retired rd1 Greensboro H12 I T.
CRAGO W. F. (TINA R.) farmer (corn) O 142a rd1 Greensboro H12 I T.
Crawford G. H. farmer O 400a Greensboro I T.
Crawford Mrs. J. M. retired O 15a Greensboro H26.
Cunningham J. H. (Helen R.) 2 ch school teacher T ¼a Greensboro.
DAUGHERTY LOU S. (MARGARET) 1 ch farmer (corn) T 3a WOS 45a rd1 Greensboro H8 I T.
Davenport E. R. retired Greensboro.
Davis Cecil R. (son Sarah) laborer Greensboro.
Davis Clyde (Laura) 4 ch machinery O 1½a Greensboro I T.
Davis E. O. (Mable) 3 ch blacksmith O ¼a Greensboro.
Davis Mrs. Sarah 1 ch T ¼a Greensboro.
Davis W. M. (Anna) 4 ch retired T ¼a Greensboro.
DeBolt Mrs. Anna (corn) O 132a Mapletown H24.

DeBolt C. (Harriet) retired O 14a rd1 Greensboro H9.
DeBolt George fireman rd1 Greensboro H35 I T.
Delaney Sam (Elizabeth) farmer (corn) O 69a Greensboro H16.
Diggs W. N. (Sarah) farmer (corn) O 1a WOS 30a Greensboro H36.
Donan Asia (dau Elsworth) school teacher Greensboro H33 I T.
Donan Elsworth (Fannie) 1 ch farmer (corn) O 152a rd1 Greensboro H33 I T.
Donan Lessie (dau Elsworth) school teacher Greensboro H33 I T.
Donham Bliss (Corra) 2 ch mail carrier O 14a rd1 Greensboro H35 I T.
Donhan B. (Mary) farmer (corn) O 161a rd1 Greensboro H4 I T.
DONHAM L. G. (HARRIET) farmer (corn) O 100a rd1 Greensboro H33 I T.
DONHAN R. E. (MAGGIE) 3 ch clerk (corn) T 50a rd1 Greensboro H10.
Donham William (son R.) clerk rd1 Greensboro H4 I T.
DONLEY MRS. LIZZIE (wid J. C.) 1 ch fruit & garden O 4a rd1 Greensboro H30.
Downey W. M. (Emma) 3 ch laborer T 1a Greensboro H30.
Drake Hannah (wid Charlie) retired O 2a Greensboro H26.
Duesedery W. C. (Malinda) laborer O 12a rd1 Dunkard H31.
Dusenberry George (Nora) 3 ch miller T 6a Ceylon H2.
Eberhart Charles (Anna) (son Samuel) farmer (corn) WOS 70a Greensboro H15.
Eberhart Jacob (Belle) 2 ch laborer O ¼a Greensboro H26.
Eberhart Samuel 2 ch farmer (corn) O 70a rd1 Greensboro H15.
Eddy Dr A. L. (Emma) 3 ch physician O ½a Greensboro B & I T.
Evens Latitia Paisley H3.
EWART J. C. (STELLA F.) 4 ch farmer (corn) WOS 25a Mapletown H11.
Fieldson William (Mamie) 6 ch machinist O 7a rd1 Greensboro H32.
Frankenberger J. A. (Edna E.) 2 ch engineer T 2a Greensboro H26 I T.
FRANKS D. J. (MARY F.) merchant T ½a Greensboro B & I T.
Durr Margaret (dau Nancy) bds Nancy rd1 Greensboro H15.
Durr Nancy farmer (corn) O 8a rd1 Greensboro H15.
Gabler B. F. (Mary) retired O 100a Greensboro H26.
Gallitin A. E. (Osa) 4 ch tool dresser T ¼a Greensboro.
Gapen J. M. (Bertha) 1 ch merchant O 1a Dunkard H38 I T.
Garesman W. L. (Clarra B.) 2 ch farm hand Greensboro H12 I T.
GARRISON FRED (PEASY) farmer & driller (corn) O 15a rd1 Greensboro H33 I T.
Garrison F. J. (Ethel) 1 ch oil driller T 2a Mapletown H25.
Garrison Jacob (Rebecca) farmer (corn) O 108a rd1 Dunkard H37 I T.
Garrison S. C. (Sarah) 6 ch farmer (corn) O 111a rd1 Greensboro H33 I T.
Garrison W. C. (W. C.) 6 ch farmer (corn) O 38a rd1 Greensboro H33.
Gist William (Susan) laborer O 1a T ½a Greensboro.
Givingood Flora housekeeper Grays Landing H11.
Greene Allan (son E. A.) retired rd1 Greensboro H3.
Greene E. A. (Anna) 6 ch farmer (corn) O 157a rd1 Greensboro H3.
Haney Louis (Mary A.) 5 ch farmer (corn) O 228a Mapletown H10 I T.
Hardin M. M. retired T ¼a Greensboro.
Hardin Mrs Sadie 1 ch housekeeper Greensboro H4.
Harper I. W. (Mary) farmer (corn) O 1a WOS 10a Paisley H2.
Hartley Hugh (son N. M.) works for father Ceylon H1 I T.
Hartley I. (Grace) 1 ch farmer (corn) WOS 240a rd1 Greensboro H4 I T.
Hartley J. C. (N. M.) works for father Ceylon H1 I T.
Hartley Leslie (Anna B.) farmer (corn) O 143a rd1 Greensboro H4 I T.
Hartley Martha (dau N. M.) retired Ceylon H1.
HARTLEY N. M. (MARY) 1 ch farmer (corn) O 504a Ceylon H1 I T.
HATHAWAY C. M. farmer (corn) T 108a rd1 Greensboro H9.
HATHAWAY E. W. (AMY) 3 ch farmer (corn) T 108a rd1 Greensboro B9 I T.
Helmick Amos (son Van) engineer Masontown H5.
Helmick Lawrence (son Van) farm hand Masontown H5.
HELMICK VAN (JENNIE) 5 ch farmer (corn) T 293a Masontown H5.
Helming Miner (Katie) 4 ch carpenter T ¼a Grays Landing H10.
Herren T. T. (Martha) 1 ch farm hand T 2a Mapletown H29.
Herrington S. H. (Margaret) laborer T ½a Greensboro.
Hewitt J. A. (Ella) farmer (corn) O 60a Paisley H3.
Hewitt O. E. (Mary) farmer (corn) O 40a rd1 Greensboro H3.
HIGINBATHAN R. W. farmer (corn) O 500a Grays Landing H11 I T.
Hok James 1 ch blacksmith T 1a Mapletown H25.
Holder C. C. (Jennie) 2 ch undertaker O ¾a Greensboro.
Houston Frank (Maggie) farmer (corn) O 5a WOS 10a Paisley H2.
Huett Arthur (Bertha) 1 ch carpenter rd1 Greensboro H4 I T.
HUHN H. J. (SARAH R.) R R watchman T 2a rd1 Greensboro H5.
Hunsucker Ellen 1 ch retired Greensboro H32.
HUSTON JOHN T. (EMMA) 6 ch farmer (corn) O 98a Paisley H5.

INGRAM HARRY (MAUD) 3 ch miner T 1a Dunkard H35.
Jackson David (Malinda) 2 ch laborer T 1a Paisley H4.
Johnson Thomas retired T 1½a Greensboro H38 I T.
JOHNSON WILLIAM (ROSA) 5 ch farmer (corn) T 40a rd1 Greensboro H34 I T.
Johnston Eva (dau Thomas) housekeeper Greensboro H38 I T.
Johnston Hurlburt (Gertrude) 2 ch glassworker O ½a Ceylon H2.
Joseph Carl (Havannah) 2 ch engineer T ¼a Greensboro.
KEENER F. H. (MARY) 1 ch farmer (corn) O 60a WOS 190a rd1 Greensboro H28 I T.
Keener George (Kella) 1 ch rig builder T 1a rd1 Greensboro H27 I T.
Kiger Charles (Ethel) 4 ch laborer T 1a Paisley H5.
Knatts Samuel farmer retired rd1 Greensboro H27.
KRAMER E. R. (SUSAN H.) 4 ch merchant O ¼a Greensboro I T.
Livingood Ethel housekeeper Grays Landing H11.
Longnecker C. E. (Jemima) farmer (corn) O 90a rd1 Greensboro H16 I T.
Longnecker Miss Ella T 2a Mapletown H17.
Loyd W. H. (Jennie) 2 ch boatman O ½a Greensboro I T.
McCann Elizabeth 3 ch retired O ½a Greensboro.
McCann J. L. (Ida) laborer O 2a rd1 Greensboro H35 I T.
Mallory Westly (Martha) retired T ¼a Greensboro H36.
Maple Lloyd (Pearl) 1 ch laborer (corn) T 3a rd1 Greensboro H14.
Marshall W. M. (Dorra) 6 ch painter T 4½a Mapletown H19.
Miller Amelia retired rd1 Greensboro H14.
Miller Hugh (Ella) 2 ch laborer T 1a Grays Landing H11.
MILLER ROBERT farmer (corn) WOS 13a rd1 Greensboro H14.
MILLER WILLIAM farmer (corn wheat) WOS 130a rd1 Greensboro H14 I T.
Minor A. G. Mapletown H41.
Minor E. N. (dau Noah) Mapletown H41.
Minor Mrs. Flora dress maker O 1a Mapletown H24.
Minor J. E. (Carline) 3 ch miller O 1a Mapletown H24 I T.
MINOR NOAH (ORPHA) 1 ch farmer (corn) O 21a Mapletown H41 I T.
Minor N. F. (Martha) 3 ch farmer (corn) O 18a Mapletown H23 I T.
Minor N. H. (Novah) farmer (corn) O 47a Mapletown H41 I T.
Minor N. H. (Emma) 3 ch farmer (wheat) O 11a Mapletown H23.
Minor William (Mary) 3 ch machinist T ¼a Greensboro.
Morris Frank (Mary) 5 ch farmer (hay) T 243a Grays Landing H10.
Morris John (son Frank) R R clerk Grays Landing H10.
Mphero Mezza (Rosa) 2 ch farmer (corn) T 150a rd1 Greensboro H27.
Mundell Anna M. (dau Suffiah) bds Suffiah Ceylon H6.
Mundell E. T. (Rosa) 3 ch teaching bds mother Ceylon H6.
Mundell Suffiah (wid Wm. G.) farmer (corn) O 67a Ceylon H6.
Mundke Anna (Abner) retired O 67a Ceylon H6.
Parker B. at home O 6a Ceylon H2.
Pearson Thomas retired Greensboro.
Phillips Adison (Debbie) farming T 1a Greensboro H32.
Phillips C. H. (Maude) 1 ch laborer T 4½a Mapletown H19.
Phillips G. A. (Mollie) 2 ch farmer (corn) T 130a Paisley H10 I T.
Phillips James A. (Anna) 8 ch coal miner T 16a box 155 Greensboro H26.
Phillips L. L. (Ruth) 1 ch laborer T ½a Greensboro.
Phillips William (Goldie) 1 ch farm hand T 4a Mapletown H22 I T.
Price J. (Bertha) 3 ch carpenter T ¼a Greensboro.
PRIVINCE SOPHIA (SILAS) post master Greensboro I T.
Provener Elizabeth (wid Silas) retired O 360a Greensboro I T.
Ramsey Claud (Nancy) 1 ch clerk T 4a Mapletown H21.
Ramsey J. W. (Mary) farmer (corn) T 165a Mapletown H25 I T.
Rephert Frank retired O ¼a Greensboro.
Rich Amos (Allie) farmer (corn) O 34a rd1 Greensboro H4 I T.
Rich Galie (dau Amos) retired rd1 Greensboro H4 I T.
Robins Sarah J. retired rd1 Dunkard H31.
Ross Mrs. E. C. 5 ch bds mother Greensboro H26.
Rumble Andrew Jr. (Frances) 2 ch carpenter O ¼a Greensboro H26.
Rumble G. C. (son R. A.) retired rd1 Greensboro H33 I T.
Rumble R. A. (Ida) 7 ch farmer (corn) O 118a rd1 Greensboro H33 I T.
Rummell Daniel (Anna) 3 ch laborer T ½a Greensboro.
Ruse Carl (Caral) 1 ch painter O ¼a Greensboro.
SEALS J. R. (DESSIE L.) 5 ch prop Monong Hotel Rices Landing H1 B & I T.
Sharpnock Leslie (Silvia) clerk Greensboro H3.
Smith Mrs. D. R. retired O ½a Greensboro.
Soganecker Stella bds sister rd1 Greensboro H4.
Soloman J. B. (Sarah) 6 ch coal digger O 10a rd1 Greensboro H4 I T.

SOUTH B. E. (ALICE) 2 ch merchant T store Greensboro I T.
South O. M. (Ruth) 3 ch carpenter O ½a Greensboro H36.
Stevens L. (Sarah) 4 ch oil driller O 1a Mapletown H24.
Stone James (Liddie) carpenter O 14a Greensboro.
Stoneking Enlow (Jane) 2 ch tool dresser O 2a rd1 Dunkard H39 I T.
SWAN T. N. (SARAH P.) livery O ½a Greensboro I T.
Swift Mrs. Anna 3 ch housekeeper Mapletown H25.
Tanner Daniel (Allice) 3 ch carpenter T 2a Mapletown H25.
Tanner William (Carline) 1 ch laborer O 2¼a Mapletown H22.
Thomas E. R. (Margaret) farmer (corn) O 20a T ½a rd1 Greensboro H4 I T.
Thomas Jane (dau E. R.) school teacher rd1 Greensboro H4 I T.
Thomas John (son E. R.) school teacher rd1 Greensboro H4 I T.
THOMAS T. (SARAH) farmer (corn) O 45a rd1 Greensboro H9 I T.
Titus Eli N. farmer (corn) O 300a rd1 Greensboro H32 I T.
Ullery William (Anna) laborer T ¼a Ceylon H6.
Vance George B. (Jessie) 1 ch oil driller O 2a Mapletown H24 B & I T.
Vance Minor farm hand bds George Vance Mapletown H24 I T.
Watson J. C. (Mucatia) 1 ch farmer (corn) O 160a rd1 Dunkard H31 I T.
Watson L. M. (Grace) 3 ch school teacher T 1a rd1 Dunkard H31 I T.
Waychoff H. B. (Ritta) 2 ch stone mason O 15a rd1 Greensboro H16 I T.
West Russell retired Greensboro H36.
Williamson Lindsay (Laura) laborer O ¼a Mapletown H25.

MORGAN TOWNSHIP

(Population, including Clarksville Borough, 939.)

Adamson Cecilia (dau J. E.) teacher bds J. E. Adamson rd2 Clarksville H34 I T.
Adamson Haddie (dau J. E.) housekeeper bds J. E. Adamson rd2 Clarksville H34 I T.
Adamson Henry (Dairy) 5 ch carpenter & painter (vegetables) T H&L rd1 Waynesburg H31.
ADAMSON JOHN B. (OCIE) 3 ch merchant (vegetables) O 30a rd1 Waynesburg H31 B & I T.
Adamson Joseph (Mary) retired (hay) O 75a rd1 Waynesburg H31 B & I T.
Adamson J. E. (Elizabeth) 5 ch farmer (corn) O 160a WOS 20a rd2 Clarksville H34 I T.
Adamson Lizzy (dau Smith) music teacher bds Smith Adamson rd6 Waynesburg H47 B T.
Adamson Smith (Lucy F.) farmer (hay) O 178a rd6 Waynesburg H47 B T.
ADDLEMAN ABNER J. (ORA) 3 ch farmer (corn) WOS 168a rd1 Clarksville H17 I T.
Adamson J. E. (Elizabeth) 5 ch farmer (corn) WOS 168a rd1 Clarksville H17 I T.
Addleman C. E. (son J. C.) farmer bds J. C. Addleman rd1 Clarksville H9 I T.
Addleman J. A. 1 ch farmer (hay) O 150a rd1 Clarksville H14 I T.
Addleman J. C. (Sarah E.) farmer (hay) O 201a rd1 Clarksville H9 I T.
Addleman M. J. (Lucy) retired O 168a rd1 Clarksville H17 I T.
Addleman Nellie B. student bds J. C. Addleman O 135a rd1 Clarksville H9 I T.
Addleman Ola (dau J. A.) domestic bds J. A. Addleman rd1 Clarksville H14 I T.
ADDLEMAN S. L. (NANNIE) farmer (corn) O 87a rd1 Clarksville H15 I T.
Addleman S. L. farmer bds J. C. Addleman O 135a rd1 Clarksville H9 I T.
Ammons Frank (Haddie) 3 ch farmer (corn) WOS 18a Clarksville I T.
ARNOLDS D. A. (OSA O.) 7 ch farmer & stock dealer (millet) O 90a rd1 Clarksville H10 I T.
Arnold O. T. (Iris M.) 2 ch farmer & stock dealer (corn) T 170a rd1 Clarksville H14 B. T.
Arnold Phillips domestic rd6 Waynesburg H11 I T.
Arnold Sarah (wid David) retired bds S. R. Simmons rd1 Clarksville H18 I T.
Arnold T. D. farmer (hay) O 21a rd6 Waynesburg H11 I T.
Arnold W. T. (Belle) farmer & dealer (hay) O 96a rd1 Clarksville H16 B T.
Bailes Thomas retired bds J. B. Grim Jefferson H52
BAILY A. J. (MINNIE) 1 ch laborer bds J. A. Addleman rd1 Clarksville H14 I T.
Baker John (Saretta) laborer (vegetables) O H&L Clarksville
Bane Hiram (son Silas) teacher bds S. Bane rd6 Waynesburg H11 I T.
Bane Josie (dau Silas) teacher bds S. Bane rd6 Waynesburg H11 I T.
Bane Silas (Ellie F.) farmer (hay) O 55a rd6 Waynesburg H11 I T.
Bapist Rota (Domenica) 4 ch bricklayer (vegetables) O H&L Clarksville.
BARNARD T. J. (LIDA) contractor (hay) O 120a Main St. box 32 Clarksville H19 B & I T.
Barr Ella A. farmer (grass) O 27a rd2 Clarksville H51 I T.
Barr Ella C. (dau E. A.) domestic bds E. A. Barr rd1 Clarksville H51 I T.
Barr George W. retired bds E. A. Barr rd2 Clarksville H51 I T.
Barr William C. (son E. A.) farmer bds E. A. Barr rd2 Clarksville H51 I T.
Bayne William G. (Mary) 6 ch gasman (vegetables) T H&L Clarksville I T.
Begliw Earl (Ethel) 1 ch clerk (vegetables) T H&L Clarksville.
Bell Elizabeth E. (wid B. S.) farmer (corn) O 100a rd6 Waynesburg H58 B T.
BELL HAROLD K. (Harriet) 2 ch farmer (sheep) T 89a rd2 Clarksville H55 I T.
Bell J. M. (Rosetta) farmer (hay) WOS 182a rd2 Clarksville H35 I T.
Bell William T. (son Elizabeth) farmer bds Elizabeth Bell rd6 Waynesburg H58 B T.
Bennett C. A. (Minerva) 8 ch barber (vegetables) O H&L Main St. Clarksville I T.
Bennett Eliza T. (wid William) retired O 96a rd1 Clarksville H15 I T.
BENNETT JOHN (DORCAS) 4 ch farmer (corn) O 150a WOS 8a rd1 Waynesburg H50 I T.
Bennett William C. (Carra) farmer (corn) WOS 141a rd2 Clarksville H26 I T.
Benson George E. (son John M.) engineer bds J. M. Benson Jefferson H62 B & I T.
Benson John M. (Sue) farmer (corn) O 19a WOS 48a box 51 Jefferson H62 B & I T.
Benson Mary (dau John) domestic bds J. Benson Jefferson H62 B & I T.
Benson W. E. (son John M.) farmer bds J. Benson Jefferson H62 B & I T.
Black William retired (vegetables) O H&L Clarksville H19.
Black William A. (Mary) farmer (corn) T H&L WOS 16a Jefferson H62.
Bloom William (Grace) 1 ch machinist T H&L Main St. Clarksville.

Braden Mary Elizabeth (dau S. H.) housekeeper bds S. H. Braden rd6 Waynesburg H48 B T.
Braden S. H. farmer (hay) O 150a rd6 Waynesburg H48 B T.
Britcina John (Thilimina) 4 ch stone mason (vegetables) O H&L Clarksville.
Broonkall W. G. (Mable) 2 ch carpenter (vegetables) T H&L Clarksville.
BUCKINGHAM ELLA (wid ISAAC) 2 ch farmer (hay) O 52a rdl Clarksville H16 I T.
Buckingham Hannah (wid Enocah) retired bds G. W. Phillips Main St. Clarksville.
Buckingham John H. (son R. W.) farmer bds R. W. Buckingham rdl Clarksville H16 I T.
Buckingham R. W. (Morgan) farmer (hay) O 173a rdl Clarksville H16 I T.
Burson W. S. merchant (vegetables) O H&L Main St. Clarksville I T.
Butermore J. A. (Catherine A.) retired T H&L Main St. Clarksville.
Carlson Frank laborer bds D. A. Arnolds rdl Clarksville H10 I T.
Cary Goldie (dau M. W.) teacher bds M. W. Cary rd1 Waynesburg H22 B T.
Cary M. W. (Elizabeth) farmer (corn) O 110a rdl Waynesburg H22 B T.
Chamber J. H. (May) 4 ch farmer (hay) O 86a rd2 Clarksville H40 I T.
Christopher S. G. (Annie) 3 ch clerk (vegetables) T H&L Clarksville.
Clayton Alice (dau Rachel) milliner bds R. Clayton rdl Waynesburg H22.
Clayton Bess (dau Rachel) music teacher bds R. Clayton rd1 Waynesburg H22.
Clayton Harry (Mattie) 3 ch painter (vegetables) O 2a rdl Waynesburg H24.
CLAYTON JOHN H. (VERNA) 1 ch Carnegie field foreman (vegetables) O 26a rdl Waynesburg H22 B T.
Clayton Martha (dau William) retired bds B. F. L. rd6 Waynesburg H21 B T.
Clayton Rachel (wid Isaac) retired (vegetables) O 6a rdl Waynesburg H22.
Clayton William (Emma) 1 ch tool dresser (vegetables) T H&L box 75 Jefferson H52.
Cooper D. A. (Emma J.) minister (vegetables) O H&L Main St. box 25 Clarksville B T.
Cowen William (Martha) 3 ch blacksmith (vegetables) O ½a rdl Waynesburg H31.
Cox Frank A. (Bertha M.) 2 ch farmer & Stock dealer (hay) O 80a rd6 Waynesburg H31 I T.
Cox Maria (wid John B.) retired rd6 Waynesburg H31 I T.
Craig M. M. (Martha) 2 ch teamster (vegetables) O 6a rdl Clarksville H15 I T.
Crawford A. J. (Nora) 3 ch stone mason (vegetables) WOS 20a rd6 Waynesburg H49.
Crawford Joseph (Charlotte) 3 ch farmer (corn) WOS 50a Clarksville H10.
Crawford W. A. (Dora) 2 ch teamster & thrasher (corn) O H&L Main St. Clarksville.
Crumerine Charles (son Elizabeth) gov T bds Elizabeth Crumerine Market St. box 11 Clarksville.
Crumerine Elizabeth (wid John) 1 ch domestic work (vegetables) O H&L box 11 Clarksville.
Crayne Callie (dau Stephen) music teacher bds S. Crayne rdl Waynesburg H59 B T.
CRAYNE B. FRANKLIN (FLORENCE) farmer (wheat) WOS 143a rdl Waynesburg H31 B T.
CRAYNE J. B. (MARTHA A.) 2 ch farmer (corn) O 86a rdl Waynesburg H31 I T.
Crayne Lawson (son S. B.) farmer bds S. B. Crayne rd2 Clarksville H34.
CRAYNE SAMUEL (ELIZABETH) 1 ch retired (hay) O 90a rd1 Waynesburg H59 B T.
Crayne Stephem (Mary G) 2 ch farmer (hay) O 104a rdl Waynesburg H59 B T.
Crayne Stephen B. (Margaret) 1 ch farmer (corn) T 8a WOS 12a rd2 Clarksville H34.
Crayne William (Bessie) driller (vegetables) T H&L Clarksville.
CUMMINS EDWARD S. (SARAH) farm mgr. (corn) O 112a rdl Waynesburg H22 I T.
Cummins Morse (wid William) retired bds E. S. Cummins rdl Waynesburg H22 I T.
CUNNINGHAM J. E. (JESSIE V.) 3 ch farmer (vegetables) O 1a rdl Clarksville H16.
Custer A. M. (Cassie) carpenter (vegetables) T H&L Clarksville H19.
Dabbey J. W. (Zella) blacksmith (vegetables) O H&L Main St. Clarksville I T.
Day C. H. (Mary) 1 ch physician (vegetables) O 143a Main St. Clarksville B & I T.
Delany S. R. (Calaline) farmer rdl Waynesburg H50 I T.
Donston G. L. (Bertha) 7 ch laborer (vegetables) T H&L rdl Clarksville H16.
Dugan Joshua (Margaret) farmer (corn) T 41a rd2 Clarksville H37.
DUNN J. G. (ELLEN) 3 ch supervisor (vegetables) T 5a rd2 Clarksville H56.
DUNN MARTIN (ELLA) carpenter & builder (oats) T 53a rdl Waynesburg H61 I T.
Dunn Robert (Leral) 1 ch carpenter (oats) T 52a rdl Waynesburg H61 I T.
Fletcher Charles (Olive) 2 ch gas man (corn) O 10a rd1 Clarksville H39 I T.
Fowler Albert (son S. D.) laborer bds S. D. Fowler rd2 Clarksville H57.
Fowler John (son S. D.) laborer bds S. D. Fowler rd2 Clarksville H57.
Fowler S. D. (Delilah) farmer (corn) O 9a rd2 Clarksville H57.
Franks Charles (son George) farmer & thrasher bds G. F. Franks rd6 Waynesburg H30 B & I T.
Franks George W. (Rachel L.) 4 ch farmer & thrasher (corn) T 364a rd6 Waynesburg H30 B & I T.
Franks William (son George) farmer & thrasher bds G. Frank rd6 Waynesburg H30. B & I T.

Fry D. M. 4 ch farmer (corn) WOS 190a rdl Waynesburg H50 I T.
Fulton Earl (Elsie) 2 ch farmer (hay) WOS 81a rd6 Waynesburg H48.
Fulton Olie (dau S. D.) nurse bds Waynesburg rd1 Clarksville H12 I T.
Fulton Rachel (dau Stephen) domestic bds S. Fulton rd1 Waynesburg H24 B T.
Fulton Stephen L (Annie) farmer (wheat) O 130a rdl Waynesburg H24 B T.
Fulton S. D. 5 ch farmer (corn) O 112a rdl Clarksville H12 I T.
Fulton William (Lucy) farmer rd6 Waynesburg H21 B T.
Gaslin Albert laborer bds C Gaslin rdl Waynesburg H62.
Gaslin Benj. farmer (vegetables) bds C. Gaslin rdl Waynesburg H62.
Gaslin Charley (Mallisa) 1 ch farmer Jefferson H62 I T.
Gaslin Clara (wid Peter) retired rdl Waynesburg H62.
Gaslin Richard (Lizzie) 4 ch farmer (hay) WOS 183a rdl Waynesburg H43.
Gaslin Zara housekeeper bds C. Gaslin rdl Waynesburg H62.
Gass Nannie (wid James) farmer (hay) O 67a rd1 Clarksville H10 I T
Gass Walter farmer bds N. Gass rd1 Clarksville H10 I T.
Gayman Glen (Mary) water driller (vegetables) T H&L Clarksville.
Gilbert Charles laborer rd1 Waynesburg H60 B & I T.
Gladen James retired (corn) O 1½a rd2 Clarksville H41.
Gordan Frank (Josephine) 2 ch farmer (oats) O 145a rd1 Waynesburg H58 B T.
Greene J. L. (Flora) 2 ch farmer (corn) WOS 160a rd2 Clarksville H51 I T.
Greenlee Mary (wid James) retired bds C. M. Teagarden O H&L College St. Clarksville.
Greenlee Annie (wid Everhart) 1 ch retired (vegetables) O H&L Clarksville.
GRIMES CHARLES T. (IDA) 3 ch farmer & poultryman (poultry) WOS 318a rd1 Waynesburg H24 I T.
Grimes Cephas (Mary Ann) retired (Alfalfa) bds C. Grimes O 318a rd1 Waynesburg H24.
Grimm Irving retired bds J. Grimm rd2 Clarksville H51.
Grimm John (Minnie) 2 ch laborer (vegetables) T H&L rd2 Clarksville H51.
Grimm J. B. (Sarah) farmer (hay) T 96a Jefferson H52.
Happ Margaret (wid Adamson) retired Jefferson H62 B & I T.
Harden Scott W. (Margaret) farmer (corn) O 51a rd1 Clarksville H2 I T.
Harris J. M. 1 ch painter (vegetables) O 2a rdl Waynesburg H24.
Harris Warren (Elsie) 3 ch stone mason (corn) O 50a rd1 Clarksville H12 I T.
Hartley A. D. (Myrtle) farmer Main St. Clarksville.
HARTLEY NELLIE teacher bds N. Hartley Main St. Clarksville H19.
Hartley Nora (wid Lewis) retired O H&L Main St. Clarksville.
Harry Elizabeth (wid Carton) retired bds J. B. Harry rd1 Waynesburg H60 B T.
HARRY JOHN B. (SALOMA) 1 ch farmer (hay) O 175a rd1 Waynesburg H60 B T.
Hawkins E. L. (Lottie) 5 ch farmer (hay) O 178a rd1 Waynesburg H24 I T.
Hawthorne Isabell (wid Ben) retired T H&L Clarksville.
Headley Cathrine (wid George) 1 ch farmer (hay) O 142a rd1 Clarksville H14 I T.
Headley Edna V. (dau Catherine) dressmaker bds Catherine Headley rd1 Clarksville H14 I T.
Headley Harman (Annie C.) 1 ch farmer (hay) WOS 61a rd1 Clarksville H14
Helt Mary domestic bds W. Helt rd1 Waynesburg H11.
Helt William (Lydia) retired (corn) O 23a rd1 Waynesburg H11.
HERMAN EDGAR (SARAH E) merchant T H&L rd6 Waynesburg H4 B & I T.
HEWITT O. N. (MARY) 1 ch steward (oats) O 80a rd1 Waynesburg H60 B & I T.
Hibbs Charles laborer rd1 Waynesburg H24 I T.
Hoge Albert (son W. H. R.) bookkeeper bds W. H. R. Hoge rd1 Waynesburg H60 B T.
Hoge Elizabeth (dau W. H. R.) teacher bds W. H. R. Hoge rd1 Waynesburg H60 B T.
Hoge Emma (dau W. H. R.) domestic science bds W. H. R. Hoge rd1 Waynesburg H60 B T.
Hoge John H. retired bds W. H. R. Hoge rd1 Waynesburg H60 B T.
Hoge Mary (dau W. H. R.) teacher bds W. H. R. Hoge rd1 Waynesburg H60 B T.
Hoge Rachel (dau W. H. R.) nurse bds W. H. R. Hoge rd1 Waynesburg H60 B T.
Hoge Solomon (son W. H. R.) physician bds W. H. R. Hoge rd1 Waynesburg H60 B T.
Hoge W. H. R. (Emma) 4 ch farmer (hay) O 180a rd1 Waynesburg H60 B T.
Holder Emma (dau Thomas) milliner (vegetables) O 2a rd1 Clarksville H18 I T.
Holder L. P. (Dora B.) retired (hay) O 131a rdI Clarksville H10 I T.
Holder Margaret (dau Thomas) retired bds M. Holder rd1 Clarksville H18 I T.
Holder Thomas (son L. P.) farmer teamster bds L. P. Holder rd1 Clarksville H10 I T.
Hope H. C. (Cora) 1 ch plasterer & painter Main St. Clarksville I T.
Horn Addie (Myra) 1 ch farmer & stock dealer (hay) O 50a rd1 Waynesburg H32 I T.
HORN ALEX (SARAH R.) farmer (corn) WOS 27a rd1 Clarksville H9 I T.
Horn Carl (dau D. N.) teamster bds D. N. Horn rd1 Clarksville H2 I T.
Horn Cora (dau D. N.) domestic bds D. N. Horn rd1 Clarksville H2 I T.
HORN D. N. (ELIZABETH) 1 ch farmer (hay) O 164a rd1 Clarksville H2 I T.

Horn Earnest (son D. N.) 1 ch engineer bds D. N. Horn rd1 Clarksville H2 I T.
Horn Frank (son D. N.) farmer bds D. N. Horn rd1 Clarksville H2 I T.
HORN OLON O. (RENA B.) 1 ch farmer (fruit) O 81a rd1 Clarksville H19.
Horner William (Elizabeth) 3 ch farmer (corn) O 86a rd1 Clarksville H18 I T.
Huffman B. J. (Jennie) 2 ch farmer (corn) WOS 175a rd2 Clarksville H38 I T.
Huffman Frank (Myrne) 1 ch teacher bds J. Thistlethwaite WOS 98a rd2 Clarksville H23 I T.
Huffman Frank E. (Pearl L.) farmer (corn) WOS 180a rd 2 Clarksville H26.
Huffman Henry (Annit) farmer (vegetables) T H&L Clarksville.
Huffman Henry retired rd1 Waynesburg H62 B T.
Huffman Samuel W. (son B. J.) farmer bds B. J. Huffman rd2 Clarksville H38 I T.
Hupp Aron (Emma) laborer (vegetables) O H&L Clarksville.
HUPP HARRY 4 ch farmer (corn) WOS 134a rd2 Clarksville H39 I T.
Hupp William (Maggie) 3 ch farmer (hay) O 101a College St. box 58 Clarksville H19 I T.
Hyatt Lou (wid Floyd) domestic bds H. Hupp rd2 Clarksville H39 I T.
James L. W. (Sadie) 2 ch farmer (corn) WOS 200a rd1 Clarksville H2 I T.
JAMS THOMAS M. (LAURA) farmer (hay) O 71a rd6 Waynesburg H31 I T.
Jenkins John (son N. W.) agent bds N. W. Jenkins rd1 Clarksville H27 I T.
Jenkins N. W. (Sadie) line walker (pasture) O 21a rd1 Clarksville H27 I T.
Johnson John retired bds J. Dugan rd2 Clarksville H37.
Johnson William C. (Melvina) retired (vegetables) O H&L Main St. Clarksville.
Keyes Florence (dau J. A.) teacher bds J. A. Keyes rd1 Clarksville H16 B T.
KEYES JOHN A. (LUCY) lawyer (fruit) O 185a rd1 Clarksville H16 B T.
KING GEORGE (LENORA) farmer & assessor (corn) O 70a rd1 Waynesburg H22 I T.
King Jennie (dau George) housekeeper bds George King rd1 Waynesburg H22 I T.
Knight Perry (Della) farmer (corn) O 175a rd1 Waynesburg H30 I T.
Lewis Harry farmer bds M. Lewis rd1 Clarksville H14 B T.
Lewis Hollis (Dessie) 3 ch line walker (vegetables) T H&L Clarksville I T.
Lewis Jesse R. (son Rachel) retired bds R. Lewis rd1 Waynesburg H22 B T.
Lewis John (Lizzie) 1 ch farmer (pasture) WOS 100a rd1 Waynesburg H22 B T.
Lewis John F. (Lizzie) farmer (vegetables) T 23a rd6 Waynesburg H12 I T.
Lewis Leslie teamster bds M. Lewis rd1 Clarksville H14 B T.
Lewis Margaret (wid Stires) farmer (hay) O 224a rd1 Clarksville H14 B T.
Lewis Rachel (wid Isaac) retired (pasture) O 100a rd1 Waynesburg H22 B T.
Lewis Samuel bookkeeper bds M. Lewis rd1 Clarksville H14 B T.
Lippencott B. F. farmer (corn) O 170a rd6 Waynesburg H21 B T.
Lippincott Ewing S. (Erma) 1 ch farmer & Teamster (vegetables) O 5a rd1 Clarksville H15.
LIPPINCOTT L. M. (VICA) farmer (wheat) O 54a rd1 Waynesburg H31 I T.
Long Earle (Gladys) butcher rd1 Waynesburg H61 I T.
Long George E. (Ida) 1 ch farmer (corn) O 100a rd1 Waynesburg H61 I T.
Long Sylvia (dau George) teacher bds G. Long rd1 Waynesburg H61 I T.
Marshall G. W. 3 ch machinist bds J. B. Grimm Jefferson H52.
Mathews C. H. (Jesse) 1 ch carpenter O H&L Clarksville H19.
Mathews Morgan (Sarah) laborer (vegetables) O H&L Clarksville.
McAfee J. H. (Ruth) 1 ch farmer & teamster bds T. J. Barnards Main St. box 32 Clarksville B & I T.
McCarthy Mary A. (wid T. J.) farmer (corn) O 100a rd1 Clarksville H19.
McDonald Harry H. (Villa) 1 ch farmer (oats) O 76a rd2 Clarksville H61 I T.
McGrane James (Alice) 2 ch plumber rd1 Clarksville H19.
McNeely C. N. (Martha) 2 ch farmer (clover) O 70a rd2 Clarksville H56 I T.
McNeely J. J. (son C. N.) farmer bds C. N. McNeely rd2 Clarksville H56 I T.
Miles Abbie (wid B. F.) farmer (vegetables) O 16a rd1 Clarksville H19.
Miles William M. (Vernice) farmer (vegetables) T H&L Main St. Clarksville.
Miller Albert (son James) farmer bds J. Miller rd1 Waynesburg H46 B T.
Miller James H. (Viangeline) farmer (corn) O 16a WOS 33a rd1 Waynesburg H46 B T.
Montgomery C. S. (Clemmie) 5 ch farmer (hay) O 131a rd1 Waynesburg H46 I T.
Moore Florence (dau R. M.) housekeeper bds R. Moore rd1 Clarksville H13 I T.
Moore Lemayne (Mable) 8 ch teamster (corn) O 1a WOS 10a rd1 Waynesburg H33 B T.
MOORE ROBERT 1 ch farmer (vegetables) O 2½a WOS 15a rd1 Clarksville H13 I T.
Murdock George B. (Lillie) gas man (vegetables) T H&L Clarksville.
Murray Burr (son E. M.) laborer bds E. M. Murray rd2 Clarksville H65 B & I T.
Murray Chancy (son Elias) laborer bds E. M. Murray rd2 Clarksville H65 B & I T.
MURRAY ELIAS M. 2 ch farmer & teamster (corn) WOS 70a rd2 Clarksville H65 B & I T.
Murray J. G. (May) 2 ch farmer (corn) O 84a rd2 Clarksville H40 I T.
Murray J. Henry (Sarah) farm mgr. (hay) O 90a rd1 Clarksville H19.

Murray Scott (son E. M.) laborer bds E. M. Murray rd2 Clarksville H65 B & I T.
Nyswaner Elsie (dau John A.) school teacher bds John A. Nyswaner rd1 Clarksville H18 I T.
Nyswaner F. E. (Grace) teacher (vegetables) O H&L Clarksville.
Nyswaner John A. (Alice) 3 ch farmer & Stock dealer (corn) O 96a rd1 Clarksville H18 I T.
Nyswaner J. H. (Abbie) farmer (vegetables) O H&L box 47 Clarksville.
Nyswaner S. B. (Onne) laborer (vegetables) O H&L Clarksville.
Nyswaner S. E. (Sadie) 3 ch farmer (corn) T 170a rd1 Clarksville H10 I T.
Orndoff Albert (son James) farmer bds James Orndoff rd6 Waynesburg H21 I T.
Orndoff Eli (son James) brakeman bds J. Orndoff rd6 Waynesburg H21 I T.
ORNDOFF JAMES L. (EMMA) 5 ch farmer (hay) O 168a rd6 Waynesburg H21 I T.
Orr James farmer bds F. E. Huffman O 180a Jefferson H26.
Pearson Samuel (Florence) 4 ch painter (vegetables) O H&L Clarksville.
Phillips George W. (Mary) 1 ch farmer (corn) T 100a Main St. Clarksville I T.
Pitcock William farmer (vegetables) O 6a rd2 Clarksville H61.
Pollock James W. roofer & painter bds M. Pollock rd2 Clarksville H42 B & I T.
Pollock Malisa (wid J. C.) retired (hay) O 98a rd2 Clarksville H42 B & I T.
Porter Selina (wid Justus) farmer (hay) O 110a rd1 Waynesburg H62 B T.
PORTER WILLIAM H. farmer bds S. Porter rd1 Waynesburg H62 B T.
Pryes Harman (Rebecca) 1 ch laborer (vegetables) O H&L Clarksville.
Pyle Foster (Belle) 4 ch farmer (corn) T 1a WOS 18a Jefferson H57.
Pyles William (Sarah) mail carrier (vegetables) O H&L Clarksville H19.
Randolph Elizabeth (wid James) retired rd6 Waynesburg H47 B T.
Regester Mary retired O 35a rd1 Clarksville H16.
Ridge Frances domestic bds M. Pollock rd2 Clarksville H42 B & I T.
Ridge Grace domestic rd2 Clarksville H60 B & I T.
Riggle Norman (Clara) 1 ch farmer (corn) O 110a rd2 Clarksville H40 I T.
Riggle W. (Gertrude) 2 ch farmer (hay) O 151a rd1 Clarksville H27 I T.
Roberts Cleveland (son Rebecca) laborer bds R. Roberts rd1 Clarksville H19 I T.
Roberts Rebecca (wid Jerymeata) (vegetables) T H&L rd1 Clarksville H19 I T.
Roberts Sotogdom (son Rebecca) line man & telephone bds Roberts rd1 Clarksville H19.
Robinson Seth (son W.) laborer bds W. Robinson Clarksville H42.
Robinson Thomas (son William) teacher bds W. Robinson Clarksville H42.
Robinson William laborer (corn) O 40a Clarksville H42.
Rogers N. P. (Haddie) 3 ch farmer (corn) O 148a box 59 Jefferson H53 B T.
ROPER J. O. (ETHEL) 5 ch teamster (corn) T 152a rd1 Clarksville H13 I T.
Rose Frank L. teacher bds O. E. Rose rd1 Clarksville H17 I T.
Rose J. A. (Emma) 2 ch farmer (fruit) O 154a rd2 Clarksville H51 I T.
ROSE O. E. (GEORGIANA) 1 ch farmer & teacher (corn) WOS 60a rd1 Clarksville H17 I T.
Rose Rebecca (wid Abijaha) retired bds O. E. Rose O 60a rd1 Clarksville H17 I T.
Ross Annie (wid Eli) retired (vegetables) O H&L Clarksville.
Ross Charley (Catherine) 3 ch farmer (vegetables) T H&L rd2 Clarksville H61.
Ross Harry (Emma) 4 ch farmer & Thresher (vegetables) T H&L rd6 Waynesburg H30 I T.
Ross J. L. (Mary) 2 ch line man & gas man (vegetables) O H&L Clarksville B T.
Ross Margaret (wid Joseph) housekeeper bds H. Ross rd6 Waynesburg H30 I T.
Ross S. E. (Lelia) 3 ch mail carrier (vegetables) T H&L Clarksville.
RUSH B. F. retired bds J. Dugan O 41a rd2 Clarksville H37.
Seller Henry (Dora B.) 2 ch farmer (corn) T H&L WOS 20a box 21 Clarksville H19 I T.
Shape Eliza (wid John) retired rd6 Waynesburg H12 I T.
Shriver Marion (Harriet) 5 ch farmer & justice of peace (corn) O 31a WOS 16a rd1 Waynesburg H22.
Shriver Thomas L. (Mary) farmer (vegetables) T H&L rd2 Clarksville H64.
Simmons D. R. (Annie) 3 ch gas man (vegetables) O H&L Clarksville.
Simmons Hannah (wid Daniel) retired O H&L Clarksville.
Simmons John (Laura) 3 ch lime worker bds H. Simmons Clarksville.
Simmons Loranz (dau S. R.) domestic bds S. R. Simmons rd1 Clarksville H18 I T.
Simmons S. R. (Annie C.) 1 ch farmer (corn) O 40a rd1 Clarksville H18 I T.
Smith J. D. retired bds F. Thistlethwaite rd1 Clarksville H12 B T.
SNYDER JAMES T. (NANNIE) 4 ch farmer (corn) T 210a Jefferson H57 I T.
South S. L. (Sarah) 1 ch laborer (vegetables) T H&L Clarksville.
Spoat Anna M. (dau J. S.) domestic bds J. S. Spoat rd1 Waynesburg H60 B T.
SPOAT JACOB S. (HARRIET M.) farmer (corn) O 125a rd1 Waynesburg H60 B T.
Spoat Noah (Son J. S.) farmer bds J. S. Spoat rd1 Waynesburg H60 B T.
Spragg S. T. (Lizzie) 3 ch farmer (corn) WOS 148a box 59 Jefferson H53 B T.
Stanley Aaron (Son Perry) laborer bds P. Staley rd1 Clarksville H27.

Staley Perry (Becca) laborer (vegetables) O 1a rd1 Clarksville H27.
Stilwell Jesse (Pearl C.) 1 ch farmer (corn) O 62a T 25a rd1 Waynesburg H22.
Stilwell Low L. (Pearl) 1 ch farmer (corn) O 62a WOS 10a rd1 Waynesburg H22 B T.
Stroman S. M. (Della) 6 ch watch repairer (vegetables) T H&L Clarksville.
Stull F. M. (Margaret) farm mgr (hay) O 140a box 24 Clarksville H19 I T.
STULL J. C. (MARY E.) retired O H&L box 24 Clarksville H19 I T.
Stull William A. (Elizabeth) 1 ch auto repairer & agent (vegetables) Main St. box 32 Clarksville H19 I T.
Taylor Arabelle (wid Levi) farmer (corn) O 20a rd1 Waynesburg H31 I T.
Taylor Bernice (dau Arabelle) teacher bds A. Taylor rd1 Waynesburg H31 I T.
Taylor Clarence (Emma) 2 ch farmer (corn) O 27a WOS 30a rd1 Waynesburg H60.
Taylor Harry F. (son Arabelle) driller bds A. Taylor rd1 Waynesburg H31 I T.
Taylor Samuel (Lettia) farm mgr 75a rd1 Waynesburg H31 B & I T.
Teal W. G. (Haddie) mail carrier (vegetables) O H&L Clarksville I T.
Teagarden Annie (dau Rachel) nurse Clarksville.
Teagarden Annie (dau W. H. H.) domestic bds W. H. H. Teagarden Clarksville.
TEAGARDEN C. M. (IDA) 1 ch carpenter (hay) O 60a College St. Clarksville H19.
Teagarden John (Grace) laborer (vegetables) T H&L Clarksville.
Teagarden Rachel (wid Everhart) retired (vegetables) O H&L Clarksville.
Teagarden Rachel (wid John) retired (vegetables) O H&L Clarksville.
Teagarden S. L. (Mary) laborer (vegetables) O H&L Clarksville.
Teagarden T. J. (Louisa W.) retired (vegetables) O H&L Clarksville.
Teagarden W. H. H. (Mina) farmer (hay) O 78a Clarksville H19.
Temple J. J. (Rhoda) 6 ch farmer (corn) T 104a rd6 Waynesburg H21 I T.
Thistlethwaite David A. carpenter bds W. A. Thistlethwaite rd2 Clarksville H35 I T.
Thistlethwaite D. R. (Nellie) 1 ch farmer & auctioneer (hay) O 112a rd2 Clarksville H36 I T.
THISTLETHWAITE FRANK (INEZ M.) 3 ch farmer (hay) O 108a rd1 Clarksville H12 B T.
Thistlethwaite John (Haddie) retired (hay) O 98a rd2 Clarksville H25 I T.
Thistlethwaite John S. J. (son W. A.) teacher bds W. A. Thistlethwaite rd2 Clarksville H35 I T.
Thistlethwaite T. C. (Lora) 4 ch farmer (hay) O 200a rd2 Clarksville H36 I T.
Thistlethwaite W. A. (Bertha) 1 ch farmer (hay) O 141a rd2 Clarksville H35 I T.
THOMPSON S. R. (LULU) 1 ch farmer (vegetables) T H&L WOS 178a rd6 Waynesburg H47.
Trump Jennie (wid Henry) housekeeper rd1 Waynesburg H24.
TURNER D. J. (NELLIE) 3 ch postmaster (vegetables) O H&L Clarksville H19 I T.
Turner W. J. (Sadie) 4 ch merchant T H&L Main St. box 86 Clarksville B & I T.
Vankirk Edward (Elizabeth) 1 ch farmer (corn) O 254a Star Route Waynesburg H62 B T.
VANKIRK M. C. (EVA B.) 1 ch farmer (fruit) O 100a rd1 Waynesburg H51 B & I T.
Vankirk Walter (son M. C.) student bds M. C. Vankirk rd1 Waynesburg H51 B & I T.
Virgin Elizabeth (dau W. H.) nurse (vegetables) bds W. H. Virgin Clarksville H19.
Virgin J. A. (Molly) 2 ch farmer & huckster O H&L Clarksville H19 B & I T.
Virgin William H. retired O H&L Clarksville H19.
Wallace Lulu M. music teacher bds Rev. D. A. Cooper Main St. box 25 Clarksville B T.
Watson Charles T. (Luela) 1 ch farmer (fruit) O 30a rd6 Waynesburg H11 I T.
WATSON FRANK J. (MAGGIE) 2 ch farmer (corn) O 83a WOS 41a rd1 Waynesburg H22 I T.
Watson Henry (Mary) retired (hay) O 56a rd1 Clarksville H11 I T.
Waychoff J. J. (Sarah E.) 2 ch farmer & sawmill (corn) O 272a rd1 Waynesburg H33 I T.
Waychoff Lucy (dau J. J.) domestic bds J. J. Waychoff rd1 Waynesburg H33 I T.
Waychoff William S. (Bessie) 3 ch farmer (corn) T H&L WOS 22a rd1 Waynesburg H33 I T.
Weaver Frank D 3 ch carpenter (corn) O 66a rd6 Waynesburg H21 I T.
Williams R. G. (Dora) gardner T H&L Clarksville.
Ycom Joe (Hellen) laborer T H&L Main Clarksville.
Yoders D. J. (Cora M.) farmer (hay) O 160a rd1 Clarksville H12 B T.
Yoders John (Amy) 2 ch farmer (vegetables) O H&L Clarksville.
Yoders William S. 3 ch farmer (wheat) T 34a rd1 Clarksville H27 I T.

MORRIS TOWNSHIP

(Population, 1,297.)

Allen Harry 1 ch farmer (corn) WOS 182a rd3 Deer Lick H27 I T.
Allison James B. farmer (potatoes & corn) T 4a rd1 Deer Lick H9.
ALLISON WILLIAM J. farmer rd1 Deer Lick H9.
Anderson L. C. (Blanche) 1 ch laborer T 1a rd2 Deer Lick H52.
Anderson Thomas (Alice) farmer (grain) O 79a rd3 Deer Lick H64 I T.
Andrew C. H. (Lena) 2ch farmer (corn) O 283a rd1 Deer Lick H24 I T.
Andrew Ethel (dau C. H.) teacher rd1 Deer Lick H24.
Auld Florence farmer (grain) O 98a rd1 Deer Lick H26 I T.
Auld Goldie 1 ch rd4 Dunn Sta. H15.
Auld Mabel (dau Florence) housekeeping bds Florence Auld Deer Lick H26 I T.
AULD THOMAS (BESSIE) 4 ch farmer (corn) O 66a rd1 Deer Lick H24 I T.
AXTELL CHARLES (FLORELLA) farmer (grain) O 154a Ninevah H44.
Axtel Lenora M. (dau Charles) bds Charles Axtel Nineveh H44.
Axtel Luther (son Chas.) farmer Nineveh H44.
BAKER GEORGE E. (ALICE) farmer (corn) O 30a rd2 Deer Lick H63.
Baldwin William (Emma) farmer (grain) O 130a rd3 Deer Lick H26 I T.
Bane Samuel (Ruth) 3 ch farmer (corn) O 191a rd2 Deer Lick H57 I T.
Barker Emett (son Maxwell) bds Maxwell Barker rd1 Deer Lick H23.
Barker Hirman (son Maxwell) bds Maxwell Barker rd1 Deer Lick H23.
Barker Maxwell (Evaline) 1 ch farmer (corn) WOS 90a rd1 Deer Lick H23.
Barker Steeven (Victoria) 1 ch farmer (fruit) O 120a rd1 Deer Lick H38.
BEABOUT ALBERT (SAPHIE) farmer (corn) T 118a rd2 Deer Lick H37 I T.
BEABOUT HARRY (FRANCES) 1 ch laborer T 4a rd2 Deer Lick H35.
Beabout Lance Laborer rd2 Deer Lick H43 I T.
BEABOUT LEO (LETTY) 1 ch laborer T 2a rd2 Deer Lick H37.
BEABOUT SADIE (wid JOHN) 3 ch farmer (corn) T 18a rd2 Deer Lick H37 I T.
Bennett Charles (Jessie) 2 ch laborer O ¼a rd2 Deer Lick H46.
BREESE ELMUS F. (KATHERINE S.) 1 ch farmer (grain) O 97a Time H33 I T.
Breese Henry (Malissa) 8 ch farmer (corn) O 44a WOS 135a rd1 Deer Lick H40 I T.
BREESE J. H. merchant Main St. West Union H11 B & I T.
Breese Ray (Sylvia) farmer (corn) T 44a rd1 Deer Lick H45 I T.
BROOKS ENOCH (ELIZABETH M.) farmer (corn) O 150a rd1 Dunn Sta. H15 I T.
Brooks James R. (son Enoch) (Nora) 2 ch farmer (corn) rd1 Dunn Sta. H15 I T.
Brooks P. M. (Elizabeth) 3 ch merchant O H&L gen del Deer Lick H35 I T.
BROWN J. I. (MARGARET) 2 ch minister T H&L rd2 Deer Lick H31 I T.
Cain Rufus (Marie E.) 6 ch farmer (vegetables) T 4a rd3 Deer Lick H39.
Camp Clara domestic bds John McCullough rd3 Deer Lick H28.
Camp Lonnie (Agnes) (son W. O.) 1 ch laborer West Union H13.
Camp W. O. (Lavena) 4 ch farmer (corn) WOS 120a West Union H13 B T.
Carl Mary E. (wid Leroy) retired O 8a rd2 Deer Lick H57.
Carrel Mary E. (wid L. W.) housekeeper O 8a rd3 Deer Lick H57.
Carrel William J. (son L. W.) farmer (corn) rd3 Deer Lick H57.
Carrol William (Mary) 1 ch farmer (potatoes) T H&L rd1 Nineveh H26.
Carroll Hugh laborer rd2 Deer Lick H43 I T.
Carter Bush (Kal) laborer O la rd1 Sycamore H75 I T.
Carter Carrie (wid James) housekeeper (pasture) O 24a Nineveh H57 I T.
CARTER JOHN B. (MARY) farmer (corn) T 450a rd2 Deer Lick H65 B & I T.
Carter Lucie domestic bds Carrie Carter Nineveh H57 I T.
Cathers Glenne (Myrtle) 2 ch merchant Nineveh H57 B & I T.
Clemens Charles W. (son Rachel) laborer rd2 Deer Lick H32.
Clemens Rachel farmer (corn) O 139a rd2 Deer Lick H32.
Clemens U. S. farmer (corn) WOS 139a rd2 Deer Lick H32.
CLUTTER CLARK H. (MARTHA) canvassing (potatoes) O 1a rd1 West Union H10.
Clutter Floyd (Edna) 2 ch farmer (grain) WOS 15a rd2 Deer Lick H31 I T.
Clutter Harry (Dora) 3 ch oil man (vegetables) O H&L rd2 Deer Lick H53 I T.
Clutter Jno M. (Minnie) 3 ch farmer (corn) O 70a rd1 Deer Lick H21 I T.
Clutter Jno T. (Minerva) 6 ch farmer (corn) O 250a rd2 Deer Lick H32 I T.
Clutter J. M. (Minnie) 3 ch farmer (corn) O 80a rd1 Deer Lick H19 I T.
Clutter Leslie M. (Liddie) farmer (corn) WOS 150a rd2 Deer Lick H32 I T.
Clutter Ross (son G. B.) bds G. B. Clutter Time H34.
CLUTTERS G. B. (NANNIE) 8 ch farmer (corn) O 118a Time H34 I T.
Conkey F. S. laborer rd1 Deer Lick H24 I T.

CONKLIN E. D. (PHOEBIE) farmer (corn) O 250a rd1 Sycamore H74 I T.
Conner (Ida) 4 ch farmer (corn) T 160a rd1 Sycamore H61.
Courtwright D. F. (Maggie) 3 ch laborer T 1a rd2 Deer Lick H28.
COWELL J. C. (MINNIE J.) 4 ch farmer (corn) O 40a rd1 Deer Lick H25.
Cox Jesse (Electa) 2 ch railroad man T 3a rd4 Dunn Sta H12.
Crider Listia retired rd1 Deer Lick H1.
Crouse Laura (dau Thomas) bds Thomas Crouse Deer Lick H48.
Crouse Thomas (Mary) 2 ch farmer (corn) T 20a Deer Lick H48 B T.
Daily Charles (Mary) 2 ch laborer O 1a rd3 Deer Lick H46.
Day C. M. (Susanna) farmer (corn) O 102a rd2 Dunn Sta I T.
Day Steeven 1 ch farmer (grain) O 180a Nineveh H57.
Dillie James (Effie) 2 ch teamster T H&L Nineveh H25.
Donaldson James (Mary) 3 ch farmer (grain) WOS 20a Time H33.
DREIER HENRY (SOPHIA) farmer (corn) O 196a rd1 Deer Lick H23 I T.
Drier John farmer (corn) O 70a rd1 Deer Lick H23 B T.
Dunn Joseph (Martin) farmer (grain) O 250a rd2 West Union H4 I T.
Durbin Charles (Fannie) laborer T 10a rd2 Deer Lick H71 I T.
Ealy Charles (Anna) 1 ch farmer O 37a rd2 Deer Lick H31 I T.
Ealy G. W. (Martin) 1 ch farmer (grain) O 176a rd2 Deer Lick H31 I T.
Ealy Harry (Minnie) 6 ch farmer (corn) O 46½a Time H52 I T.
Earnest Lindsey (Della) carpenter (vegetables) T H&L Nineveh H26.
Earnest William (Josie) farmer (corn) O H&L rd1 Deer Lick H54 I T.
Earnest W. A. (Josie) farmer (corn) T 25a rd2 Deer Lick H44 I T.
ELY DONALD (JESSIE) 7 ch farmer (grain) T 172a rd3 Deer Lick H64 I T.
Ely Fred (Edna) farmer (grain) T H&2a rd3 Deer Lick H64.
Ely F. S. (Edna) laborer T la rd2 Deer Lick H70.
Ely James R. (Flossie) 2 ch farmer (grain) T 283a rd3 Deer Lick H64 I T.
Ely Rose (Flosie) 2 ch farmer (corn) T 289a rd2 Deer Lick H71 I T.
Ewing John (Lou) 1 ch farmer (grain) O 55a WOS 30a rd3 Deer Lick H62 I T.
FIELDS JOHN M. (ROSA) 4 ch laborer T 150a rd1 Deer Lick H25.
Fields William (son J. M. McMiller) threshing & farmer rd1 Deer Lick H24.
FINCH JAMES (MAUD) 3 ch driller (vegetables) rd3 Deer Lick H65 I T
Fitzpatrick Abbie housekeeper O H&L Time H33.
Flecher Enlow (Nettie) carpenter bds D. McNeely O 7a rd2 Deer Lick H54.
Fonner Albert (Anna) 4 ch farmer (corn) O 100a rd4 Dunn Sta H15 I T.
Fonner Emma farmer (corn) O 200a rd4 Dunn Sta H15 I T.
Fonner James W. (Mary) farmer (corn) O 300a rd4 Dunn Sta H15 I T.
Fonner Myrtle farmer (corn) O 200a rd4 Dunn Sta H15 I T
Fonner T. S. (Sadie) 1 ch farmer (corn) O 265a rd1 Dunn Sta H13 B T.
Frye Clint teamster bds Frank Frye rd1 Deer Lick H10.
Frye Frank 4 ch stone mason (vegetables) T 1a rd1 Deer Lick H10.
FUNK WILLIAM (MADGE) 2 ch farmer (corn) WOS 104a rd2 Deer Lick H55 I T.
Gabb T. J. (Rose) 2 ch merchant T 1a Deer Lick H49.
GARBER JAMES (MAY) 5 ch farmer (corn) T 250a rd1 Deer Lick H24.
Gardner Anna T (wid James) farmer (corn) O 105a rd1 Deer Lick H19 I T.
Gardner Stephen (Sophia) farmer (corn) O 150a rd1 Deer Lick H25 B T.
Gray James Mrs. (Wid James) rd1 Deer Lick H1.
GRAY MALVIN H. farmer (corn) O 64a rd1 Deer Lick H1 B T.
GREENLEE C. B. Deer Lick H49.
Grinam Leisure laborer bds J. H. Smith rd2 Deer Lick H37.
Grover C. Johnson (Mabel) blacksmith Main St. West Union H11.
Hamfson C. R. (Nancy) farmer (corn) O 4a WOS 40a rd2 Deer Lick H28.
Hammers Harold (Gail) 2 ch farmer T H&L Nineveh H26.
Hartsel M (Mattie) 8 ch farmer (corn) O 112a rd2 Deer Lick H69 I T.
Hartzell Marcell (Martha) 8 ch farmer (grain) O 112a WOS 25a rd3 Deer Lick H64 I T.
Hayes John (Laura) 4 ch farmer T 1a Deer Lick H48.
Heagan Eliza (wid William) 2 ch rd1 Sycamore H59.
Hopkins Frank (Hazel) 3 ch farmer (corn) WOS 157a Deer Lick H50 I T.
Hopkins W. L. farmer (corn) WOS 180a rd1 Sycamore H61 I T.
Huffman Ada May Deer Lick I T.
Huffman Cage (Coral) 3 ch farmer (corn) O 40a rd2 Deer Lick H58 I T.
Huffman Etta Deer Lick H53 I T.
Huffman Flora Deer Lick H53 I T.
HUFFMAN JOHN P. farmer (corn) T 140a rd1 Deer Lick H25 I T.
Huffman Joseph (Minnie) farmer (corn) O 114a rd2 Deer Lick H57 I T.
Huffman Nan (dau John) bds John Huffman rd1 Deer Lick H25 I T.
Huffman R. S. (Margaret) 1 ch farmer (corn) O 313a Time H52 I T.
HUNT C. B. (EMELY) 1 ch farmer (corn) WOS 277a rd2 Dunn Sta H1 B T.

Hunt H. H. (son C. B.) laborer rd2 Dunn Sta H1.
Hunt John (son C. B.) laborer rd2 Dunn Sta H1 B T.
Iams Daniel (Margaret) 5 ch farmer (corn) WOS 190a rd1 Sycamore H60 I T.
Iams Osker (Cora) 3 ch farmer (corn) WOS 150a rd1 Sycamore H73 I T.
Ims Denis (Mattie) 1 ch farmer (corn) O 289a rd1 Deer Lick H72 I T.
INGRAM JESSE (RETTA) 3 ch blacksmith T 1½a rd1 Sycamore H74 I T.
Ingram Robert (Mary) 3 ch farmer (berries) O 13a rd1 Sycamore H61 I T.
Jennings Isaac farmer (corn) O 45a rd3 Deer Lick H69.
KILGORE JOHN (OLA) 7 ch farmer (corn) T 37a rd2 Deer Lick H42 I T.
Killgore Lawrence (Lizzie) 4 ch farmer T 8a rd2 Deer Lick H37 I T.
Lemons David (son William) bds brother Concord H22.
Lemons William (Anna) farmer O ½a Concord H22.
Lewis Donald (Margaret) farmer WOS 95a Nineveh H26.
Lewis Ella manager (grain) O 95a Nineveh H26.
Lewis Henry (Mabel) 2 ch oil man O H&L Nineveh H26.
Lightner Emma 1 ch farmer (corn) O 185a rd2 Deer Lick H45 I T.
Lightner Mason (Cora) 2 ch farmer (corn) O 96a rd2 Deer Lick H58 I T.
LAUGH ROBERT J. (DELLA) 6 ch farmer (corn) WOS 240a rd4 Dunn Sta H13 I T.
Loughman Donald (son J. G.) laborer West Union H11.
LOUGHMAN D. J. (CATHERINE) 4 ch farmer & teamster (corn) WOS 86a rd2 Deer Lick H63 I T.
Loughman Earnest (son William) huckster bds William Loughman rd1 Deer Lick H10 B T.
Loughman H. W. (Mary) 3 ch farmer T 1a Deer Lick H13.
Loughman J. E. (Emma) 1 ch farmer (corn) O 230a rd1 Sycamore H59 I T.
Loughman J. G. (Dora B.) 7 ch farmer (wheat) O 162a West Union H11 B T.
Loughman Merle (son J. C.) laborer West Union H11.
Loughman William (Ella) 2 ch farmer (potatoes) bds Earnest Loughman O 3½a WOS 8a Deer Lick H10 B T.
Mankey Edwin (Elizabeth) stone mason (corn) O 275a rd2 Deer Lick H43 I T.
Mankey George farmer Nineveh H57.
Mankey George laborer rd3 Deer Lick H28.
Mankey Hannah (wid Oliver) T H&L Nineveh H57.
MANKEY JAMES S. (MARY) laborer T 1a rd2 Deer Lick H43 I T.
MANKEY J. J. (MARY) 4 ch farmer (corn) O 60a rd2 Deer Lick H63 I T.
Mankey Roxy (dau Hannah) housekeeper Nineveh H57.
MANKEY T. H. B. (EFFA) 4 ch stone mason (corn) WOS 8a rd2 Deer Lick H37 I T.
MARSHALL GEORGE W. (MARGARET) 3 ch merchant & postmaster O 3a T H&L& store Time H33 I T.
Martin Samuel J. (Sadie) 4 ch farmer (corn) O 114a rd1 Sycamore H74 I T.
Mason Joseph (Sarah) 2 ch farmer (corn) O 44a rd1 Sycamore H60 I T.
Mattox John (Birdie) 6 ch farmer (fruit) rd1 Deer Lick H38.
McCollum William farmer (corn) O 32a rd3 Deer Lick H64 I T.
McCullough John farmer (corn) O 340a rd3 Deer Lick H28 B T.
McCullough John (Mollie) 1 ch farmer rd1 Deer Lick H45 I T.
McCullough Lee (Mary) 3 ch farmer (corn) WOS 80a rd1 Deer Lick H46 I T.
McCullough Samuel (Rebecca) 2 ch farmer (vegetables) O 1a rd1 Deer Lick H28 B T.
McCullough Silas (Jennie) 2 ch farmer (corn) O 250a rd1 Deer Lick H45 I T.
McCullough William (son John) 7 ch farmer (corn) WOS 340a rd3 Deer Lick H28 B T.
McDonald Frank (Grace) 4 ch farmer (corn) WOS 160a rd1 Sycamore H59 B T.
McGlumphy James (Katherine) 3 ch carpenter O H&L Nineveh H57 I T.
McGreevy Edward (son William) farmer bds William McGreevy H26 I T.
McGreevy William (Lou) 1 ch farmer (grain & stock) O 184a rd2 Deer Lick H26 I T.
McKee James H. (Anna) merchant O H&L Nineveh H26.
McKEE JOHN J. (MINNIE) 4 ch merchant O HS&L Nineveh H57 B T.
McMiller J. M. (Viola J.) 4 ch farmer T 2a rd1 Deer Lick.
McNEELY DAVID (MADIE) 5 ch farmer (grain) O 13a WOS 30a rd2 Deer Lick H54.
Michael George (Essa) 5 ch laborer T 1a rd1 Sycamore H75.
Miller Charles farmer (grain) O 245a rd1 Deer Lick H9 I T.
Miller Gail teacher Deer Lick H9 I T.
Monigar Charles laborer rd3 Deer Lick H28 B T.
Monigar C. S. (Ida) 1 ch farmer (corn) O 198a rd3 Deer Lick H28 B T.
Moniger Richard (Cora) 1 ch farmer (corn) O 65a rd3 Deer Lick H28 I T & B T.
Moore B. F. (Rachel) 8 ch farmer (corn) O 92a Deer Lick H48 I T.
Morris George F. (Martha) 1 ch farmer (potatoes & corn) T 8a Time H53.
Morris James (Mary) 5 ch farmer (corn) WOS 100a rd1 Deer Lick H25.
Morris Jacob (Florella) farmer (corn) O 30a rd2 Deer Lick H32 I T.
MURDOCK J. H. (MARY) 1 ch farmer (corn) O 30a rd1 Deer Lick H23.

Parshal Tilton (Mary) farmer (vegetables) O H&L Nineveh H26.
PATTERSON J. M. (OLA) 1 ch farmer (corn) O 220a rd2 Deer Lick H71 I T.
Pettit George H. (Minnie) 6 ch sawyer (corn) O 78a Deer Lick H13 I T.
Phillips Clark (Elsie) 2 ch farmer T H&L Time H33.
PHILLIPS SAMUEL (LIZZIE E.) 1 ch farmer (corn) O 92a rd1 Sycamore H74 I T.
Petitt Mary (wid Elymer) farmer (corn) O 30a rd3 Deer Lick H46.
Porter Minnie (dau M. J.) bds M. J. Porter rd2 Deer Lick H32 I T.
PORTER M. J. (JANE) farmer (corn) O 210a rd2 Deer Lick H32 I T.
Porter W. J. (Nannie) 1 ch laborer rd2 Deer Lick H32 I T.
Powers J. B. farmer (corn) O 205a rd3 Deer Lick H67 I T.
Powers Louis 1 ch retired bds George Rutan O 144a rd2 Deer Lick H64.
Powers Orland (Daisy) 2 ch farmer (vegetables) T 4a Time H52 I T.
Powers Sarah bds Alice Webster rd1 Deer Lick H54 I T.
Price Rila (Lizzie) 6 ch farmer (corn) WOS 230a rd2 Deer Lick H34.
Ray Clyde (Clara) 1 ch farmer (corn) O 104a rd1 Deer Lick H36 I T.
Ray Ella retired rd1 Deer Lick H36 I T.
Reeves Charles farmer rd1 Deer Lick H8 I T.
Reeves Frank (Mary) farmer (grain) O 60a rd1 Deer Lick H8 I T.
Reeves Steeven L. (son Frank) farmer bds Frank Reeves rd1 Deer Lick H8 I T.
Roup Samuel (Fannie) 1 ch farmer (vegetables) rd1 Deer Lick H10.
Rush Alva stone mason rd2 Deer Lick H18 I T.
Rush A. D. (Mary) stone mason T 1a rd2 Deer Lick H18.
RUSH A. J. (SUE) 2 ch farmer (corn) O 137a rd2 Deer Lick H18 I T.
Rush L. R. (Jennie) 6 ch farmer (corn) O 135a rd2 Deer Lick H34 I T.
Rush Morgan B. (son M. L.) laborer rd2 Deer Lick H28.
Rush Morgan B. agent (vegetables) O 2a rd2 Deer Lick H28.
Rush M. L. (wid Porter) farmer (fruit) O 2a rd2 Deer Lick H28.
Rutan Albert (Joanna) 1 ch farmer (grain) O 130a rd3 Deer Lick H56 I T.
RUTAN A. E. (MARY) farmer (corn) O 110a rd1 Deer Lick H24 I T.
Rutan George (Billie) farmer (grain) T 144a rd2 Deer Lick H64 I T.
Rutan Hansel (Gay) 1 ch farmer (grain) T 30a rd3 Deer Lick H62 I T.
Rutan James (Fannie) 7 ch farmer (grain) O 80a rd3 Deer Lick H62 I T.
Scott Robert 1 ch laborer T H&L Nineveh H25.
Scott T. H. (Alice) 1 ch farmer (corn) WOS 264a rd1 Graysville H69.
Sellers A. M. (Salome) 1 ch farmer (corn) O 290a rd2 Dunn Sta H1 B T.
Sellers A. M. (Salome) 1 ch farmer (grain) O 290a rd2 Dunn Sta H4 B T.
Sellers Bethel (dau A. M.) rd2 Dunn Sta H1.
Sellers Gale B. (son A. M.) rd2 Dunn Sta H1.
Sellers James (son A. M.) teacher rd2 Dunn Sta H1.
Sellers James D. (son A. M.) teacher bds A. M. Sellers rd2 Dunn Sta H4 B T.
Shape W. P. farmer (corn) O 50a rd1 Deer Lick H45 I T.
Shaw Becca (wid John) 1 ch farmer (corn) WOS 400a rd2 Deer Lick H63 I T.
Shaw Edwin (son Rebecca) laborer bds Rebecca Shaw rd2 Deer Lick H63.
Shaw Jesse (son Rebecca) laborer bds Rebecca Shaw rd2 Deer Lick H63.
SHAW WILLIAM (GOLDIE) 4 ch laborer rd1 Sycamore H61.
Shoup Ethel (dau C. E.) bds G. E. Shoup West Union H13.
SHOUP GEORGE E. (CYNTHIA) 4 ch farmer and thresherman (corn) O 120a West Union H13 I T.
Shoup Mary (dau G. E.) teacher West Union H13.
Shutz J. L. (Meldina) farmer (corn) O 50a rd1 Deer Lick H23.
Simpson Hugh (Esther) farmer (corn) O 194a rd1 Sycamore H60 I T.
Simpson J. S. (Lizzie) 4 ch farmer (corn) O 103a rd1 Sycamore H61.
Simpson Theadore 3 ch farmer (corn) O 33a rd1 Deer Lick H1.
Smith Bessie (dau John) bds John H. Smith rd2 Deer Lick H44 I T.
Smith John (Lydia) farmer (grain) O 200a rd2 Deer Lick H44 I T.
Smith J. H. (Liddie I.) farmer (corn) O 225a rd2 Deer Lick H37 B T.
SPROWLS M. L. (HESTER) farmer (corn) O 286a rd1 Dunn Sta H1 B T.
Stewart C. M. (Lida) 1 ch farmer (corn) O 174a rd3 Deer Lick H67 I T.
Stewart George farmer (vegetables) O 5a rd2 Deer Lick H38.
STEWART O. W. (REBECCA) 6 ch farmer (corn) O 16a rd1 Deer Lick H23.
STICKLE WYLIE (BELLE) 5 ch farmer (grain) WOS 102a rd2 Deer Lick H31 I T.
Swart A. C. (Lecinda) farmer (wheat) O 90a rd1 Dunn Sta H15 I T.
THOMAS GEORGE (BESSIE) 3 ch farmer (corn) WOS 5a rd3 Deer Lick H46.
Thomas Jesse (Nancy) 1 ch farmer (grain) T 250a rd1 Deer Lick H53 I T.
Thomas Laben (Lucinda) 2 ch farmer (grain) O 7a WOS 46a rd1 Deer Lick H26.
Thompson Albert L. (son J. P.) laborer rd3 Deer Lick H52.
Thompson C. A. (Jennie) farmer (corn) WOS 16a rd4 Dunn Sta H12.
Thompson David (Ellen) 1 ch farmer (grain) O 78a rd1 Deer Lick H10 B T.

Thompson Jennie T. (dau J. P.) bds J. P. Thompson rd3 Deer Lick H52.
Thompson Joe (Jessie) farmer rd4 Dunn Sta H15 I T.
Thompson J. P. (Sarahann) farmer (corn) O 33a rd3 Deer Lick H52.
Thompson Robert D. (son J. P.) laborer rd3 Deer Lick H52.
Thorp E. (Lizzie) 1 ch farmer (corn) T 270a rd1 Sycamore H76 I T.
THROCKMORTON ROBERT L. (ELLA MAY) mail carrier (corn) T 90a rd1 Deer Lick H10 B T.
Tilton C. L. (Emma) 3 ch farmer (corn) O 102a rd1 Deer Lick H21 I T.
Toland Frank (Phoebe) 12 ch farmer (corn) O 81a rd2 Deer Lick H17 I T.
Tripp Charles (Haly) 1 ch farmer (corn) WOS 166a rd2 Deer Lick H55 I T.
Tripp J. L. (Lizzie) farmer (corn) O 148a rd3 Deer Lick H67.
TUSTIN ISAAC (PERMELIA) farmer (fruit) O 2a rd2 Deer Lick H44.
Tustin Jacob (Cora) 4 ch farmer (corn) WOS 93a rd3 Deer Lick H69.
Tustin Joseph (son Isaac) 2 ch farmer bds Isaac Tustin rd1 Deer Lick H44.
Van Cleve (wid J. R.) hotel O ½a Nineveh H25 I T.
Vanscyoe Charles (Nella) 1 ch laborer T 3⅜a rd4 Dunn Sta H13.
WALTERS FRANK (BERTHA) 2 ch farmer (corn) O 128a rd1 Sycamore H61 I T.
WEBSTER CHARLIE M. (ALICE) 3 ch farmer (grain) O 254a rd2 Deer Lick H54 I T.
Webster William (May) 4 ch farmer O 70a rd3 Deer Lick H64 I T.
White S. W. (R. V.) 4 ch farmer (corn) T 20a rd1 Sycamore H59.
Wife Harry C. student rd2 Deer Lick H1 B T.
Wise Bell (wid David) bds rd3 Deer Lick H67.
Wise Henry retired O 80a Time H52 I T.
Wise J. H. (son Henry) veterinerian Time H52 I T.
Wise William (Ida) 1 ch farmer (grain) Time H53 I T.
Wise William (Ida) (son Henry) 3 ch farmer (wheat) WOS 80a Time H52 I T.
Wolf Frances M. (dau Luther) bds Luther Wolfe Nineveh H25 I T.
Wolf Harry (son Luther) farmer bds Luther Wolfe Nineveh H25.
Wolf Laura J. (dau Luther) housekeeper Nineveh H25 I T.
Wolf Luther (Mary) farmer (grain) O 148a WOS 15a Nineveh H25 I T.
Wolf S. C. (Anna) farmer (corn) O 78a rd1 Sycamore H76 I T.
WRIGHT J. J. (ZELLA) farmer (corn) WOS 204a Deer Lick H49.

Trans-Appalachian Room
Waynesburg College
Waynesburg, Pa.

THE FARMERS AND MERCHANTS NATIONAL BANK
MT. MORRIS, PENNSYLVANIA
OFFICERS
John J. Long, President
A. J. Beall, Vice President
F. W. Meighen, Cashier
A. L. Hartley, Assistant Cashier
DIRECTORS
John J. Long
A. J. Beall
Robert Shear
Peter Cameron
Hester A. Donley
J. C. Lemley
Jos. Lemley
M. L. Core
Elza Snider
Your Account Solicited 4% on Time Deposits

J. W. Lewellen D. R. Lewellen
Mount Morris Hardware and Supply Co.
MOUNT MORRIS, PA.
Hardware
Auto Accessories
Farm Supplies
ROOFING PLUMBING

PERRY TOWNSHIP

(Population, including Mount Morris Borough, 1,393.)

AMMONS PERRY (LYDIA J.) farmer (corn) O 108a rd1 Mt Morris H39.
ANDERSON B. A. (ELLA) 4 ch farmer (corn) O 28a T 25a rd1 Mt Morris H42.
Arlford Walter (Alberta) blacksmith O H&L Highland St. Mt Morris I T.
Arrison Charles (Harriet) 1 ch painter O H&L Ellsworth Av. Mt Morris I T.
Arrison Harriet B. (wid George J.) housekeeper bds Mary Washington St. Mt Morris I T.
Arrison Margaret (dau Harriet B.) housekeeper bds Harriet Washington St. Mt. Morris I T.
Arrison Mary (dau Harriet B.) postmistress T H&L Washington St. Mt Morris I T.
Baer George (Edith) 1 ch teacher T H&L Mt Morris H31 I T.
Baramore Mary housekeeper O H&L Mt Morris H31.
Barrick J. H. (Arabelle) merchant O H&L Mechanic & Washington Sts. Mt Morris I T.
BARRICKMAN EVAN (DORA A.) 1 ch farmer (corn) O 174a rd1 Mt Morris H38.
BARRICKMAN J. C. (JANE) farmer (corn) O 72a T 20a Cove H40.
Billingsley A. T. (Elizabeth) harness dealer O H&L Mechanic St. Mt Morris I T.
BIRCH ANDY (ANNIE) laborer O H&L Mt Morris H31.
Blaker Fordyce (Carrie B.) 1 ch farmer (corn) O 142a rd1 Mt Morris H22 B T.
BLAKER JOHN LINDSEY (HAZEL) 2 ch liveryman O H&L Main St. Mt Morris I T.
BLAKER J. E. (DORA E.) merchant O H&L Mechanic St. Mt Morris I T.
Blaker J. Luther (Orpha) insurance agent O H&L Locust St. Mt Morris I T.
Blaker Opal (Hazel) 1 ch farmer (corn) T 114a rd1 Mt Morris H21 I T.
Bowen Pleasant 1 ch housekeeper O 3¼a rd2 Mt Morris H52.
BOWLBY JESS (MINNIE) 2 ch tool dresser T H&L Mt Morris H45 I T.
Boyers Albert J. (son Caroline H.) carpenter bds Caroline rd2 Mt Morris H31.
Boyers Caroline H. (wid Jasper) housekeeper O H&L rd2 Mt Morris H31.
Boyers Minnie (dau Caroline H.) milliner bds Caroline rd2 Mt Morris H31.
Boyers William (Clara) carpenter T 30a Mt Morris H32 I T.
Bradford G. M. (Sarah F.) 2 ch physician O H&L Buchanan St. Mt Morris I T.
Bradford Ralph (son G. M.) stenographer bds G. M. Buchanan St. Mt Morris I T.
Bradford Winifield A. (son W. S.) 1 ch tool dresser Buchanan St. Mt Morris.
Bradford W. S. (Elizabeth) laborer T H&L Buchanan St. Mt Morris.
Bradley James G. (Estella) 1 ch laborer Main St. Mt Morris.
Brock Bessie housekeeper bds Eli Fox rd1 Kirby H22.
Brock B. B. (Hattie L.) 3 ch farmer (corn) O 50a rd1 Spraggs H18 B T.
Brock Clara housekeeper rd1 Spraggs H19.
Brock F. M. (Miranda M.) 1 ch farmer (corn) O 68a rd1 Spraggs H19.
BROWN EMANUEL (LONA) 1 ch farmer (corn) O 86a T 60a rd1 Mt Morris H39 I T.
Brown O. J. (Mary) retired O H&40a Mt Morris H3 I T.
Burdette Martha 1 ch housekeeper bds Hester A. Donley Main St. Mt Morris I T.
BUSSEY C. E. (MELISSA) butcher O H&L Locust Av. Mt Morris I T.
Bussey Sarah A. housekeeper T H&L Mt Morris H45.
BUTLER CHARLES E. (MARTHA) 3 ch barber T H&L box 13 Mt Morris H26 I T.
Butler C. P. (Annie) 1 ch minister T H&L Mechanic St. Mt Morris I T.
Butler Kate B. (dau C. P.) music teacher bds C. P. Mechanic St. Mt Morris I T.
Calahan Agnes dressmaker bds Phebe Buchanan St. Mt Morris.
CALAHAN LEROY C. (NANCY) laborer (corn) O 16a Mt Morris H26.
CALAHAN MELISSA housekeeper O H&L Mt Morris H26.
CALAHAN PHEBE dressmaker T H&L Buchanan St. Mt Morris.
Calahan Nancy Mt Morris H26.
Calvert F. M. farmer O 65a Main St. Mt Morris.
Cameron Peter retired O H&L Main St. Mt Morris I T.
Cannon Ed (Goldie) 1 ch pumper bds Geo. Buchanan St. Mt Morris.
CANNON FRED B. (FLOSSIE L.) barber T H&L Mt Morris H31.
Cannon George retired O H&L Buchanan St. Mt Morris.
Cannon Minerva (wid Richard) housekeeper O H&L Main St. Mt Morris.
Carson Cora 1 ch housekeeper Mt Morris H32.
Cassady Lloyd (Nannie) 1 ch teamster O 95a rd1 Mt Morris H42 I T.
Cassady Myrtle (dau Lloyd) teacher bds Lloyd rd1 Mt Morris H42 I T.
CHILDS THOMAS (ELIZABETH) 1 ch laborer O H&L Buchanan St. Mt Morris.
Coleman Emmeline housekeeper O H&L Mechanic St. Mt Morris.
Conklin Frances (son Melissa) laborer bds Melissa Brock H19.
Conklin Melissa (wid Josiah) 1 ch housekeeper O 45a Brock H19.

Conklin Nellie (dau Melissa) housekeeper bds Melissa Brock H19.
CONNOR JAMES (JANE H.) farmer (corn) O 172a rd1 Spraggs H19.
COOPER JAMES P. (EMMA Z.) 4 ch pumper O H&L&2a Main St. Mt Morris I T.
Coss O. W. (Birdie) 1 ch laborer O H&L Mt Morris H31.
Cowell Denny (Hattie) 2 ch farmer (corn) T 94a rd2 Mt Morris H14 I T.
Cowell D. M. (Lucy E.) farmer (corn) O 100a rd1 Spraggs H18.
Cowell F. C. (Cora) 3 ch farmer T H&L rd1 Spraggs H18.
COWELL JOHN merchant O 138a Minet H13 I T.
Cowell J. C. (Linda) 3 ch farmer O H&L Buchanan St. Mt Morris I T.
Cowell Kinsey (Bertha) laborer (corn) bds G. Guthrie O 60a rd1 Kirby H5.
Cowell MacK. farmer bds Jno. Cowell Minet H13 I T.
COWELL W. A. (VIOLA) 3 ch farmer (corn) T 115a rd1 Mt Morris H26 I T.
Cowell W. L. (Lucretia) 3 ch farmer (corn) O 120a rd1 Mt Morris H42 I T.
Craig George (May) 2 ch farmer (corn) O 105a rd1 Mt Morris H36.
Dean George (son Henry) laborer bds Henry Water St. Mt Morris.
Dean G. R. (Emma) driller O H&L Edward Av. Mt Morris.
Dean Hazel (dau T. E.) housekeeper bds T. E. Mt Morris H31 I T.
Dean Henry (Sarah) laborer O H&L Water St. Mt Morris.
Dean Minor (son Henry) laborer bds Henry Water St. Mt Morris.
Dean T. E. (Zanie A.) 1 ch lumberman O H&L Mt Morris H31 I T.
Dettmer Glen C. (Mary L.) 1 ch printer T H&L Water St. Mt Morris.
Donley Bert (Daisy) 3 ch laborer O H&L Mt Morris H46.
Donley E. J. (Carrie) 6 ch teamster O H&L Mt Morris H31 I T.
Donley Hester A. (wid B. F.) housekeeper O H&L Main St. Mt Morris I T.
Donley J. Bent (Myrtle) 2 ch farmer (corn) O 35a rd2 Mt Morris H32 I T.
Donley Nannie (dau E. J.) housekeeper bds E. J. Mt Morris H31 I T.
Donley W. A. (Minnie L.) 2 ch grocer O H&L Buchanan St. Mt Morris I T.
Dulaney A. L. (Rebecca) 1 ch farmer (corn) O 145a rd1 Mt Morris H23 I T.
Dulaney David (son Walter) laborer bds Walter rd1 Kirby H6.
Dulaney Dora (dau A. L.) housekeeper bds A. L. rd1 Mt Morris H23 I T.
Dulaney Frank (Victoria) 4 ch farmer (corn) O 15a WOS 25a Mt Morris H26 I T.
Dulaney Walter (Ida) 3 ch farmer (corn) T 40a rd1 Kirby H6.
Evans Charles (Isabell) 1 ch teacher T 50a rd2 Mt Morris H32.
Evans Stockton H. laborer bds Frank A. Gump Mt Morris H46 I T.
Fitzgerald Eugene (Della) 3 ch merchant O H&L Mechanic St. Mt Morris I T.
Fitzgerald Jennie (wid G. W.) hotel keeper O H&L Buchanan St. Mt Morris.
Foley Thomas (Savannah) 5 ch carpenter (corn) O 160a rd1 Mt Morris H39 I T.
Fordyce Hollie housekeeper bds Spencer Stephens rd1 H42.
Fox Bazel (Jane) farmer O 35a Mechanic St. Mt Morris.
Fox Catherine (dau Sara) housekeeper bds Chris. Fox rd1 Mt Morris H25.
Fox Charles (Cora) 1 ch laborer T H&L rd2 Mt Morris H30.
FOX CHARLES M. (CORA E.) 5 ch oil & gas contractor O H&L Walnut St. Mt Morris I T.
Fox Christopher (son Sarah) farmer (corn) O 98a rd1 Mt Morris H25.
Fox Dorcas housekeeper bds W. A. Cowell O 115a rd1 Mt Morris H26 I T.
Fox Downey (Mary) 1 ch supt O H&L Buchanan St. Mt Morris I T.
Fox D. K. (Louisa J.) carpenter O H&L Mechanic St. Mt Morris I T.
Fox Effie (dau D. K.) dressmaker bds D. K. Mechanic St. Mt Morris I T.
Fox Eli (Nancy) farmer (corn) O 200a rd1 Kirby H22.
Fox Forney P. (Ethel) (son Kinsey) 2 ch laborer bds Kinsey Kirby H8 I T.
FOX GEORGE (RACHEL) 6 ch rig builder T H&L Buchanan St. Mt Morris.
Fox George M. (Mary E.) farmer (corn) O 107a rd2 Mt Morris H30.
Fox Grant (Susan) farmer (corn) O 40a rd1 Mt Morris H27.
Fox Grover C. (son J. H.) laborer bds J. H. rd1 Mt Morris H27.
Fox Hazel housekeeper bds J. H. Barrick Mechanic & Washington Sts. Mt Morris.
Fox Henry (Caroline) farmer (corn) O 57a rd1 Mt Morris H4 B & I T.
Fox Henry B. mail carrier T H&L Mechanic St. Mt Morris.
Fox Idessa (dau Grant) 1 ch housekeeper bds Grant rd1 Mt Morris H27.
Fox Jarret (Irene) 3 ch farmer (corn) O 160a Mt Morris H26 I T.
Fox John H. (Lucinda) 6 ch merchant T H&2a Mt Morris H31 I T.
Fox Johnathan retired O H&L bds Fred B. Cannon Mt Morris H31.
Fox J. H. (Elsie) farmer (corn) O 145a rd1 Mt Morris H27.
Fox J. P. (Samilda) 1 ch rig builder (vegetables) O 12a Mt Morris H26 I T.
Fox Kinsey (Sade) farmer (corn) O 180a Kirby H8 I T.
Fox Lindsey (Bell) 6 ch farmer (corn) O 80a rd1 Mt Morris H35 I T.
Fox L. E. (Dorothy) 1 ch farmer (corn) O 50a rd1 Kirby H5 B T.
Fox Mont. Z. (Nora) 1 ch carpenter O 6a rd2 Mt Morris H30 I T.
Fox Newton (Daisy) 2 ch laborer O 25a Brock H34.
FOX NOAH (ETHEL) 1 ch farmer (corn) O 114a rd1 Mt Morris H39.

Fox Perry (Mary A.) farmer (corn) O 335a rd2 Mt Morris H31.
Fox Reason laborer bds Roland Brock H34.
Fox Roland (Margaret) farmer (corn) O 110a Brock H34.
Fox Ross (Lillian) laborer bds Roland Brock H34.
Fox Roy (son J. H.) laborer bds J. H. rd1 Mt Morris H27.
Fox Sadie J. (wid J. L.) housekeeper (vegetables) O 30a Mt Morris H26 I T.
Fox Sarah (wid Peter) housekeeper bds Christopher rd1 Mt Morris H25.
Fox Shriver (son Sarah) farmer bds Christopher O 98a rd1 Mt Morris H25.
Fox S. D. carpenter T H&L rd2 Mt Morris H29.
FOX W. H. (IDA) 1 ch engineer O H&3a Locust St. Mt Morris I T.
Furman Albert (Susan) 2 ch laborer T H&L Mt Morris H31.
Furman Eliza housekeeper O H&L bds Albert Furman Mt Morris H31.
Garrison Harvey (Catherine) 1 ch pumper O H&L Locust & Walnut Sts. Mt Morris I T.
Garrison Lewis (Mary) retired T H&L Mt Morris H31.
Gump Frank A. (Emma E.) stock dealer O 122a Mt Morris H46 I T.
Gump John stock dealer O 50a Mt Morris H32.
Gutherie George (Adaline) farmer (corn) O 150a rd1 Kirby H5 B T.
HAINES EDGAR (LEONA) 4 ch farmer (corn) O 165a Minet H13.
Haines F. M. (Melissa E.) merchant O 25a rd1 Mt Morris H42 I T.
Haines Ira (Ida) 1 ch farmer (corn) T 163a star route Kirby H 12.
Haines Jennie (wid Lewis) 1 ch farm manager (corn) O 163a star route Kirby H12 I T.
HAINES MARY B. (wid WARREN) 5 ch farm manager (corn) O 68a rd1 Mt Morris H22 I T.
Haines M. C. (Daisy) 2 ch farmer (corn) T 137a rd2 Mt Morris H14 I T.
Hann Margaret (wid Wilbur) 1 ch housekeeper O 2a bds Jacob Hatfield Washington St. Mt Morris I T.
HARTLEY A. L. (LILLIAN) 1 ch asst bank cashier T H&L Mechanic St. Mt Morris I T.
HARTLEY ELIJAH W. farmer (corn) O 133a rd1 Mt Morris H38 I T.
Hartley Ephriam laborer bds Elijah rd1 Mt Morris H38 I T.
Hartley John (Rebecca) 2 ch farmer bds E. Hartley rd1 Mt Morris H38 I T.
Hatfield G. W. (Elizabeth) 1 ch physician O H&L Ellsworth Av. Mt Morris I T.
Hatfield Jacob (Caroline) physician O 20a Washington St. Mt Morris I T.
Hatfield W. K. (Maud) 1 ch coal & real estate dealer O H&8a Locust St. Mt Morris I T.
Headlee Eli (Rozella) 1 ch carpenter (corn) O 181a rd1 Mt Morris H42 I T.
HEADLEE ELLA M. (dau MARY J.) teacher bds Mary J. Ellsworth St. Mt Morris I T.
Headlee Floyd (Ottie) farmer (corn) T 64a rd1 Mt Morris H38 I T.
HEADLEE J. K. (MARY J.) farmer (corn) O 122a rd1 Mt Morris H24 B T.
Headlee Lulu housekeeper bds J. K. rd1 Mt Morris H24 B T.
Headlee Mary J. (wid W. G.) housekeeper O H&3a Ellsworth St. Mt Morris I T.
Headlee O. A. (Hannah) 5 ch farmer (corn) O 100a Brock H33 B T.
Headlee Theresa (dau Mary J.) housekeeper bds Mary J. Ellsworth St. Mt Morris I T.
HEADLEY ARTHUR L. (son MARGARET A.) farmer bds Margaret rd1 Mt Morris H24 I T.
Headley Bertha L. (dau Margaret A.) teacher bds Margaret rd1 Mt Morris H24 I T.
Headley David retired T H&L Buchanan St. Mt Morris.
HEADLEY DAVID L. (SARAH) 3 ch farmer (corn) O 92a Brock H19.
Headley Earnest (Bertha) 3 ch farmer (corn) O 88a T 60a rd1 Mt Morris H38 I T.
Headley Gertrude (dau G. F.) housekeeper bds G. F. Brock H34 I T.
Headley G. F. (Sarah A.) 3 ch civil engineer (corn) O 284a Brock H34 I T.
Headley Margaret A. (wid William) farm manager O 140a rd1 Mt Morris H24 I T.
Headley Nancy housekeeper bds Perry Ammons rd1 Mt Morris H39.
Headley Ross M. (Ethel) teacher (corn) O 137a rd1 Mt Morris H24.
Headley Stanley J. (son G. F.) farmer bds G. F. Brock H34 I T.
Headley T. M. (Pleasant) 1 ch farmer (corn) O 105a rd1 Mt Morris H36 I T.
HEADLEY W. E. (IDA) 3 ch farmer (corn) O 108a Brock H58 B T.
Hickman A. W. (Ona) farmer bds A. B. Wade rd1 Mt Morris H36 I T.
HICKMAN C. W. (son MARY) laborer Locust Av. Mt Morris.
Hickman F. M. steward Mt Morris H31 I T.
Hickman Mary (wid William) housekeeper T H&L Locust Av. Mt Morris.
Hickman W. F. (Elizabeth) farmer (corn) O 78a Mt Morris H26 I T.
Hickman W. H. (Sadie) 2 ch pipe line man O H&L Mt Morris H31 I T.
Hickman W. L. (Lucy) 1 ch laborer O H&L Mt Morris H26 I T.
Higgins Jane (wid Joseph) housekeeper O H&L Buchanan St. Mt Morris.
Higgins John (Osa) 3 ch farmer O 12a rd1 Spraggs H18.
Higgins W. F. (Martha) shoemaker O H&L Ellsworth Av. Mt Morris I T.
Hight Alford (Jane) farmer (corn) O 66a rd1 Spraggs H19.
Hight Christopher H. (son Alford) laborer rd1 Spraggs H19.
Holter J. M. (Sara A.) 3 ch telegraph operator O H&L Highland & Walnut Sts. Mt Morris I T.

Howard Brady (son Lindsey) laborer rd1 Mt Morris H42.
Howard Forney (Lillie) teamster (corn) T 60a rd1 Mt Morris H45.
Howard Lindsey (Nora) 3 ch farmer (corn) O 44a rd1 Mt Morris H42.
Hoy George F. (Jessie) farmer rd1 Spraggs H19.
HOY LEWIS farmer (corn) O 91a rd1 Spraggs H19.
Husk Clark (Ida) 1 ch farmer (corn) O 96a Brock H53 I T.
Husk Oliver (Mahala) farmer T H&L Brock H34.
JOHN ANDY 1 ch farmer (corn) O 125a Brock I T.
John Corbett (son Andy) farmer Brock H55 I T.
John Elizabeth (dau Andy) housekeeper Brock H55 I T.
John Furman (son Andy) farmer Brock H55 I T.
John Reason (Sarah E.) farmer (corn) O 83a rd2 Mt Morris H14 I T.
John Ross (Victoria) 1 ch laborer O H&L Mt Morris H31.
Johnson Charles (Margaret) 1 ch farmer (corn) T H&L WOS 50a Mt Morris H31 I T.
Johnson D. P. (Margaret A.) 2 ch farmer (corn) O 49½a rd2 H29 I T.
Johnson L. C. (Martha M.) 3 ch farmer (corn) O H&L Mt Morris H31 I T.
Johnson Rebecca (wid John) 1 ch housekeeper bds John Cowell Minet H13 I T.
JONES A. D. (NORA) farmer (corn) T 60a rd1 Mt Morris H55.
Jones M. L. (Jane) 10 ch farmer (corn) O 75a Brock H55.
Keener Frank (Cinda) 2 ch pumper O H&L Water Mt Morris.
Keener J. M. (Jane D.) merchant O H&2L Main Mt Morris.
Keener Martin (Bessie) 1 ch coal miner T H&L Buchanan Mt Morris.
Keener S. G. (son S. M.) farmer bds S. M. rd1 Spraggs H1.
Keener S. M. 1 ch farmer (corn) O 37a rd1 Spraggs H1.
Kennedy David (Nannie C.) retired O H&L Buchanan & Locust Mt Morris I T.
Kennedy George C. (Felicia) 1 ch telephone lineman O H&L rd2 Mt Morris H31 I T.
Kennedy John I. (Pearl) 4 ch driller O H&L Locust Mt Morris.
Kennedy Johnathan (Martha) 1 ch farmer (corn) O 130a rd1 Mt Morris H45 B T.
Kennedy J. S. (Clare B.) 2 ch oil & gas speculator O H&L Buchanan Mt Morris I T.
KIGER BIRBRIDGE 3 ch farmer O 4a rd1 Spraggs H2.
Kiger Charles A. (Catherine) farmer (corn) O 75a Brock H34 I T.
Kiger Earl (son Newton) farmer bds Newton rd1 Mt Morris H21.
Kiger Frank laborer bds Eli Fox rd1 Kirby H22.
KIGER F. C. (FLORA) 5 ch rural carrier T H&L Main Mt Morris.
Kiger F. P. laborer bds Morgan rd1 Mt Morris H21.
KIGER JOHN F. laborer (corn) O 23a Brock H33.
Kiger Mary E. (dau John F.) housekeeper Brock.
Kiger Morgan B. (Annie) 7 ch farmer (corn) T 80a rd1 Mt Morris H21.
Kiger Newton (Elizabeth) farmer (corn) O 200a rd1 Mt Morris H21 I T.
Kiger Orval (Goldie) 1 ch farmer bds N. rd1 Mt Morris H21.
KING CHARLEY (DESSIE) 1 ch farmer (corn) T 65a rd2 Mt Morris H30.
King Dora (dau John) housekeeper Buchanan Mt Morris.
King John (Ella) laborer O H&L rd2 Mt Morris H31.
King John (Jane) retired O H&L Buchanan Mt Morris.
King William (son John) clerk Buchanan Mt. Morris.
Knotts Lambert (son Lewis) carpenter rd1 Mt Morris H4 B T.
Knotts Lawrence (son Lewis) farmer rd1 Mt Morris H4 B T.
Knotts Lewis (Mary) 2 ch farmer (corn) O 170a rd1 Mt Morris H4 B T.
Knotts Miller (Lula) farmer (corn) T 200a rd2 Mt Morris H14 I T.
Knott Sarah (wid Ellis) housekeeper O 200a rd2 Mt Morris H14 I T.
Knotts W. B. (Ida) 2 ch farmer (corn) O 185a rd2 Mt Morris H14.
Kramer Thomas bank clerk bds G. W. Hatfield Ellsworth Mt Morris I T.
LEMLEY ALBERT (SADIE) 1 ch farmer (corn) T 92a rd1 Mt Morris H28.
Lemley Arthur (Pearl) 1 ch farmer (corn) O 20a rd1 Mt Morris H45.
Lemley Bazel (Eliza J.) retired O H&L Mechanic Mt Morris I T.
Lemley Charles N. (Ollie) 2 ch teamster O 56a Mt Morris H46.
Lemley C. H. farmer (corn) O 200a rd1 Mt Morris H41 I T.
LEMLEY DANA (EDNA) farmer (corn) T 74a rd1 Mt Morris H24 I T.
Lemley D. N. (Sis) farmer (corn) O 215a rd1 Mt Morris H44 B T.
Lemley Emily (wid George) 1 ch farm manager (corn) O 93a rd1 Mt Morris H28 I T.
Lemley Endsley (Clara) 6 ch farmer (corn) O 185a rd1 Mt Morris H24 I T.
Lemley Frank (Elizabeth) 3 ch tool dresser (corn) O 55a rd1 Mt Morris H38 I T.
Lemley Fred J. (son Lewis) miller Mt Morris H31 I T.
LEMLEY G. L. dentist O H&L Mechanic Mt Morris I T.
Lemley Harry (Carrie) teacher (corn) T 72a Mt Morris H28.
Lemley Harvey (Frances J.) farmer (corn) O 224a rd1 Mt Morris H38 I T.
Lemley Jemima housekeeper bds E. Brown rd1 Mt Morris H39.
Lemley John (Sarah A.) farmer (corn) O 400a rd1 Mt Morris H42 I T.
Lemley Jerry (Lucinda) farmer (corn) O 170a rd1 Kirby H6 B T.

LEMLEY JOSIE (NORA) 1 ch farmer (corn) O 202a rd1 Mt Morris H23 I T.
Lemley Julia (dau John) housekeeper rd1 Mt Morris H42 I T.
Lemley J. M. (Bell) 3 ch teacher O 53a rd1 Mt Morris H39.
Lemley K. L. (Mary) 2 ch machinist O H&L Mt Morris H26 I T.
LEMLEY LAWRENCE (ICA) machinist O H&L Main Mt Morris I T.
Lemley Leasure (Bessie) farmer T 120a (corn) rd1 Mt Morris H42.
Lemley Leslie (May) 1 ch farmer rd1 Mt Morris H44 B T.
Lemley Lester (Emma) 2 ch laborer bds Lindsey Vance Buchanan Mt Morris.
Lemley Lewis laborer bds Addie Whitlatch Brock H34.
Lemley Lewis (Sarah B.) farmer (corn) O 90a Mt Morris H31 I T.
Lemley Marion (son John) laborer rd1 Mt Morris H42 I T.
Lemley Mary E. (dau C. H.) housekeeper rd1 Mt Morris H41 I T.
Lemley Minor (Laura) 12 ch laborer (corn) O 44a rd1 Mt Morris H40.
Lemley P. H. (Ona) 4 ch cement worker O H&L Mt Morris H26.
Lemley Rachel (dau John) housekeeper rd1 Mt Morris H42 I T.
Lemley Ray (Cora) 3 ch farmer (corn) O 20a rd1 Mt Morris H45.
LEMLEY SANFORD (MARY ELIZABETH) 3 ch farmer (corn) T 54a rd1 Mt Morris H38 I T.
Lemley S. H. (Clarissa) 1 ch merchant O 186a Main Mt Morris.
LEMLEY W. C. (son ENDSLEY) teacher rd1 Mt Morris H24 I T.
Lewellen B. F. (Ida) 5 ch merchant O H&L Ellsworth Mt Morris I T.
Lewellen D. R. merchant Buchanan Mt Morris.
Lewellen J. W. (Dora) merchant 3 ch O H&L Buchanan Mt Morris I T.
Liggett Mary housekeeper bds Carrie L. Morris Main Mt Morris.
Lockart Jarrett (Rhoda) 2 ch farmer (corn) O 97a rd1 Mt Morris H21 I T.
Long Clyde (son M. L. Long) farmer O 50a rd2 Mt Morris H29 I T.
LONG EARL (son M. L.) farmer rd2 Mt Morris H29 I T.
Long Frank (Ettie) farmer (corn) O 200a rd2 Mt Morris.
Long John J. (Alice S.) 2 ch farmer (corn) O 220a rd2 Mt Morris H31 I T.
Long M. L. (Nancy) 1 ch farmer (corn) O 104a rd2 Mt Morris H29 I T.
Long William (son M. L.) farmer O 50a rd2 Mt Morris H29 I T.
McCleeve S. A. (Fannie) 4 ch laborer O H&L Highland Av. Mt Morris I T.
McCormick Frank (Jennie) farmer (corn) O 54a rd2 Mt Morris H32 I T.
McDonald W. J. (Ella) 5 ch field boss O H&L Mt Morris H31 I T.
McKee Horace (son William) teacher Mechanic Mt Morris I T
McKEE WILLIAM (LAURA) 1 ch laborer O H&L Mechanic Mt Morris I T.
McMahon John (Lydia) oil operator O H&L Buchanan Mt Morris I T.
Malott Dora (Serena) 3 ch laborer T H&L Main Mt Morris.
MALOTT SAMUEL 2 ch farmer T H&L rd1 Mt Morris H25.
Marner Cassie (wid Jesse) 1 ch housekeeper bds J. V. rd1 Mt Morris H38.
Marner J. V. farmer O 65a rd1 Mt Morris H38.
Mason Joshua (Mary) farmer (corn) O 102a rd2 Mt Morris H30.
Mason Sarah (dau Joshua) housekeeper rd2 Mt Morris H30.
Mason William H. (son Joshua) laborer rd2 Mt Morris H30.
Masters Dempsey (Ada) 4 ch farmer (corn) O 100a Brock H34.
Masters W. O. (Eliza) farmer (corn) O 180a rd1 Mt Morris H55.
Maxon Hannah (dau T. A.) clerk Highland Av. Mt Morris I T.
Maxon John (son T. A.) auto dealer Highland Av. Mt Morris I T.
Maxon Pleasant (wid J. W.) 1 ch housekeeper O H&L bds Geo. Baer Mt Morris H31 I T.
MAXON T. A. (LENORA) 2 ch furniture dealer O H&L Highland Av. Mt Morris I T.
Meighen F. W. (Mary H.) 2 ch cashier O H&L Mt Morris I T.
Miller Harry (Nannie) physician bds C. E. Bussey Locust Mt Morris I T.
Miller Ollie housekeeper bds Wm. McKee Mechanic Mt Morris I T.
Milliken Belle (wid Robert) saleslady T H&L Main Mt Morris B T.
Minor A. B. (Belle) 3 ch farmer (corn) O 200a rd1 Mt Morris H36 I T.
Minor Charles (Bessie) farmer (corn) T 150a rd1 Mt Morris H55.
Monroe J. E. (Stella) poolroom keeper O H&L Buchanan Mt Morris.
Morris Carrie L. housekeeper O H&L Main Mt Morris.
Morris George D. (Eva) asst postmaster O H&L Mechanic Mt Morris.
Morris James B. (Kezie) retired O H&10a Main Mt Morris.
Morris Josephine S. (dau Jas. B.) housekeeper State Mt Morris.
MORRIS J. LYNN (ANNIE B.) merchant O 52a Main Mt Morris I T.
Moslander B. F. (Carrie) 3 ch oil well contractor O H&L Buchanan Mt Morris I T.
MYERS LUTHER (MARY) 6 ch farmer (corn) T 11a Mt Morris H26.
NEWELL LEROY (SADIE) 1 ch laborer T H&L rd1 Mt Morris H4 I T.
Nichols Clara (wid Edward) housekeeper bds J. K. Headley rd1 Mt Morris H24 B T.
Patterson Annie (wid David) 4 ch housekeeper bds James Connor rd1 Spraggs H19.
Patterson C. E. (son T. J. Patterson) laborer bds T. J. Mt Morris H43 I T.
Patterson Harvey laborer bds Ross Brock H34.

Patterson Ross (Jennie) 4 ch farmer (corn) O 50a Brock H34.
Patterson T. J. (Elizabeth) farmer (corn) O 52a rd1 Mt Morris H43 I T.
Phillips Elizabeth (wid Richard) housekeeper bds W. A. Snyder Water St. Mt Morris.
Phillips T. W. (Ona) 6 ch field man T H&L&142a rd1 Spraggs H1 B T.
Pomeroy W. I .(Annie) 1 ch auto salesman O H&L Locust Mt Morris I T.
POTTER J. V. (ANNA) 1 ch minister T H&L Mechanic Mt Morris I T.
Renner Bert (Louise) 3 ch farmer (corn) T 183a Minet H13.
RENNER EDWARD (ARTIE) 1 ch farmer (corn) T H&L WOS 40a rd1 Mt Morris H23.
Renner Eli (son Jacob) laborer bds Jacob Kirby H13.
Renner Elizabeth (wid John) housekeeper O 13a Minet H26 I T.
Renner F. M. (Sarah J.) 1 ch farmer (corn) O 86a rd1 Mt Morris H25 I T.
Renner Jacob (Lucretia) retired O 180a Kirby H13.
Renner Leonard (Dora) laborer bds Jacob Kirby H13.
Renner Lindsey (Nancy) farmer (corn) O 120a rd1 Mt Morris H25.
Renner Owen (Nancy) 3 ch farmer (corn) O 55a Minet H28.
Renner Spencer (son Elizabeth) laborer Minet H26 I T.
Renney Barney (Nancy) farmer (corn) O 183a Minet H13.
Renner W. O. (son F. M.) laborer rd1 Mt Morris H25 I T.
RITTER HENRY (DELLA) 3 ch farmer (corn) O 120a rd1 Mt Morris H25.
Roach Herbert (Flossie) 1 ch teacher T H&L rd1 Mt Morris H36.
Roach Jessie (son W. W.) farmer rd1 Mt Morris H21 I T.
Roach Minerva (wid John) housekeeper bds W. W. rd1 Mt Morris H21 I T.
ROACH ROSS (son W. W.) farmer rd1 Mt Morris H21 I T.
Roach W. W. (Ellen) 2 ch salesman (corn) O 84a rd1 Mt Morris H21 I T.
ROBERTS WILLIAM (MERANDA) laborer T H&L Main Mt Morris.
Rogers Minnie (dau T. W.) housekeeper Mt Morris H31.
ROGERS O. W. (MARY E.) 1 ch merchant O H&L Highland Av. Mt Morris I T.
ROGERS T. W. (ZELMA) 2 ch coal miner O H&2a rd2 Mt Morris H31.
Rose Aaron (Annie M.) carpenter (corn) O 40a rd1 Mt Morris H42 I T.
Rose Guerney (son Hudson) laborer rd1 Kirby H5 I T.
Rose Hudson (Cassie) 2 ch farmer (corn) O 170a rd1 Kirby H5 B & I T.
Rose Viola (dau Hudson) teacher rd1 Kirby H5 I T.
Russell D. N. (Ola) 2 ch miller O H&L Mt Morris H49 I T.
Russell Lorenzo (Adelaide) farmer (corn) O 86a Mt Morris H49 I T.
Russell Robert laborer bds Lorenzo Mt Morris H49 I T.
Russell Susan (wid Eli) housekeeper bds Lorenzo Mt Morris H49 I T.
Russell T. J. (Martha) 2 ch pumper O H&L Mt Morris H32 I T.
Ryan Dennis (Rena) 1 ch driller O 3½a Mt Morris H49 I T.
Santee Betsy housekeeper bds D. H. rd1 Mt Morris H55.
SANTEE D. H. farmer (corn) O 75a rd1 Mt Morris H55.
Santee Margaret housekeeper rd1 Mt Morris H55.
Santee Nancy housekeeper rd1 Mt Morris H55.
SANTEE S. C. farmer rd1 Mt Morris H55.
SHEAR ROBERT (GUSSIE) oil & gas operator O H&L Main Mt Morris I T.
Shear Roy F. (Rhetta) 1 ch pumper bds Robert Main Mt Morris I T.
Shriver Elizabeth (wid George) housekeeper O 64a bds Floyd Headlee rd1 Mt Morris H38.
Shultz Elizabeth (wid William) housekeeper rd1 Spraggs H18.
Shultz I. B. (Anna) farmer (corn) T 127a star route Kirby H13 I T.
Shultz J. V. 2 ch laborer O 16a rd1 Spraggs H18.
SHULTZ Z. T. (HESTER) farmer (corn) O 127a star route Kirby H13 I T.
Sines Betsy housekeeper bds Rhuhama rd1 Mt Morris H38.
Sines Matilda 1 ch housekeeper T H&L Mechanic Mt Morris.
Sines Rhuhama housekeeper O H&2a rd1 Mt Morris H38.
SNYDER BERT (PEARL) 2 ch laborer O H&L rd1 Mt Morris H43.
Snyder Harry (Mary) 1 ch barber T H&L Mechanic Mt Morris.
Snyder S. L. (Samantha) 1 ch supt Duquesne Oil Co. O H&L Mechanic Mt Morris I T.
Snyder W. A. (Sarah) 4 ch driller O H&L Water Mt Morris.
South J. Donley (Anna) 1 ch driller T H&L Washington Mt Morris I T.
South Martha (wid Jacob) housekeeper O H&L Washington Mt Morris I T.
Spicer J. E. 7 ch stone mason T H&L Main Mt Morris.
Spicer Mary 1 ch housekeeper O H&L Buchanan Mt Morris.
Spitzsnogle C. G. (son S. C.) laborer bds Jesse rd1 Mt Morris H36 I T.
Spitzsnogle Jesse farmer (corn) O 84a rd1 Mt Morris H36 I T.
Spitzsnogle Jesse J. laborer bds Jesse rd1 Mt Morris H36 I T.
Spitzsnogle L. G. (Laura) 1 ch farmer (corn) O 46a rd1 Mt Morris H37.
Spitzsnogle S. E. (son Jesse) 3 ch laborer rd1 Mt Morris H36 I T.
Spitzsnogle Vilinda (wid Benj.) housekeeper bds Dora Malott Main Mt Morris.

Miss Minnie Boyers
Mt. Morris's Leading Milliner
We guarantee to please you—Prices right
We also handle the **Kabo Corset**—The kind that gives satisfaction

People's Bank Building, Waynesburg, Pa. Bell Phone 471
H. C. STAGGERS
Prompt and careful attention given your business. Charges reasonable. Can secure good farm mortgages for those wishing to get 6% on their money.

J. I. HOOK
ATTORNEY AT LAW
Minor Building **Waynesburg, Pa.**

THE WAY TO BE SURE IS TO INSURE
Come let us talk it over REASONABLE RATES
LIFE, ACCIDENT, FIRE, AUTOMOBILE,
WORKMEN'S COMPENSATION, SURETY BONDS
J. GOODWIN HUNT, Agent
Room 5 Messenger Building **Waynesburg, Pa.** Res. Bell Phone 702-J

Lock Box 186 Local Telephone No. 9
Fitzgerald's Department Store
RETAILERS OF GENERAL MERCHANDISE
MT. MORRIS, PA.

Stephens Stacy (Stella) 1 ch teacher O H&2a Mt Morris H48 I T.
Stewart Alfred (Lydia) farmer (corn) O 40a rd1 Mt Morris H45.
Stoneking Ella J. (dau Minor) housekeeper Brock H58.
Stoneking Minor (Mary E.) farmer (corn) O 54a Brock H58.
Stoneking Sophia A. (dau Minor) housekeeper Brock H58.
Stephens Spencer farmer T H&L rd1 Mt Morris H42.
Stoneking William (son Minor) farmer Brock H58.
Strosnider Lee R. (Sis) retired O H&L Main Mt Morris.
Taylor Joanna (wid J. F.) dressmaker Mechanic Mt Morris.
Taylor John (Elizabeth) blacksmith O H&L Mechanic Mt Morris.
Tennant J. R. (Elizabeth C.) carpenter (corn) O 20a rd1 Mt Morris H39.
Thomas Arthur (Lonay) 3 ch farmer (corn) O 80a rd1 Kirby H5 B T.
Thomas Grover C. (son Arthur) laborer rd1 Kirby H5 B T.
Toothman J. R. (Ida) 3 ch farmer (corn) O 40a WOS 50a Mt Morris H31.
Vance George W. (Francis I.) 2 ch teamster O 22a Mt Morris H32 I T.
Vance Joseph S. (Adalaine) 1 ch laborer O H&31a rd2 Mt Morris H29 I T.
Vance Lindsey laborer T H&L Buchanan Mt Morris.
Vance Spencer Sr. (Zella) farmer O 25a Mt Morris H31.
VANCE SPENCER E. (son JOSEPH) clerk rd2 Mt Morris H29 I T.
Van Druff Iva (dau W. L.) housekeeper rd1 Spraggs H3.
Van Druff Sylvia (dau W. L.) rd1 Spraggs H3.
VAN DRUFF W. L. (SADONA) farmer (corn) O 202a 2 ch rd1 Spraggs H3.
Wade A. B. (Rozella) 1 ch farmer (corn) O 143a rd1 Mt Morris H36 I T.
Wade Brown laborer bds E. rd1 Mt Morris H36.
WADE C. B. (MARY) farmer (corn) O 72a rd1 Mt Morris H21 I T.
Wade Elizabeth (dau Geo.) housekeeper O 15a rd1 Mt Morris H36.
Wade Eugene laborer bds Francis Mt Morris H26.
Wade Francis (wid John) housekeeper O 69a Mt Morris H26.
Wade Furman (Margaret) farmer bds Morgan rd1 Mt Morris H24 I T.
Wade Hezekiah retired (corn) O 85a rd1 Mt Morris H39 I T.
Wade John (Margaret) horse trainer O H&L Ellsworth Mt Morris.
Wade L. B. (Melinda) 6 ch laborer T H&L rd2 Mt Morris H49.
WADE MORGAN (JENNIE) 7 ch farmer (corn) O 170a rd1 Mt Morris H24 I T.
Wade Oliver (Florence) 1 ch farmer (corn) O 35a rd1 Mt Morris H42.
Wade Perry (son L. B.) laborer rd2 Mt Morris H49.
Wade Rachel housekeeper bds Priscilla Woodruff Buchanan Mt Morris.
Wade Thomas L. (Sarah) farmer T 85a bds Hezekiah rd1 Mt Morris H39 I T.
Walters M. E. (Sophia) 6 ch farmer (corn) O 105a rd1 Mt Morris H21 I T.
Watson Belle housekeeper bds A. T. Billingsley Mechanic Mt Morris I T.
Watson B. W. (Catherine P.) farmer (corn) O 109a rd2 Mt Morris H52 I T.
Watson Irving (Isa) farmer rd2 Mt Morris H52 I T.
WATSON WILLIAM (SARAH) 3 ch farmer (corn) T 90a rd1 Spraggs H2.
WHITLATCH ADDIE (wid DAVID) 4 ch farm manager (corn) O 64a Brock H34.
Wildman J. L. (Hannah M.) farmer (corn) O 115a rd2 Mt Morris H15 I T.
Wise Dora (Arie) 1 ch farmer (corn) T H&20a Brock H55.
Wise W. R. (Sarah) 3 ch farmer (corn) O 112a rd1 Mt Morris H36.
Woodruff Priscilla (wid Wm.) housekeeper O H&L Buchanan Mt Morris.
Wright McClellan (Lucinda) farmer (corn) O 56a rd1 Mt Morris H40.
Wright Nora B. housekeeper bds Simon rd1 Mt Morris H45.
Wright Simon farmer (corn) O 60a rd1 Mt Morris H45.
Yeater Samuel (Cora) laborer O H&L Main Mt Morris.
Zimmerman Charles (Jessie) laborer rd1 Spraggs H19.
Zimmerman Kate (wid V. A.) housekeeper O H&L Main Mt Morris.

RICHHILL TOWNSHIP

(Population, 2,346.)

ACKLEY F. S. (CORA) 4 ch farmer (corn) O 205½a rd2 West Finley H17 I T.
Ackley Herschel (Lottie) farmer (grain) O 40a Wind Ridge H73.
ACKLEY WILLIAM J. (BERTHA) 3 ch farmer (corn) O 56½a rd2 West Finley H4.
ALLISON J. E. (ADDIE) 5 ch farmer (corn) WOS 121a rd1 Dallas W Va H60 I T.
Allum Charles (Nora B.) 2 ch farmer (corn) O 100a rd2 West Finley H4 I T.
Allum Grace (dau Charles) housekeeper rd2 West Finley H4 I T.
Allum John E. (Josephine) merchant Wind Ridge H73 I T.
Anderson F. T. (Sadie) 5 ch farmer (corn) WOS 104a rd1 Wind Ridge H95.
Anderson George W. (Myrtle) 6 ch oil man O 5a Bristoria H106 I T.
Anderson Morris farmer bds S. E. Anderson O H&L rd1 Wind Ridge H72 I T.
Anderson S. E. (Jessie) 5 ch farmer (corn) WOS 196a rd1 Wind Ridge H72 I T.
Antill R. B. (Hazel) undertaker bds W. M. Antill gen del Wind Ridge H72 I T.
Antill W. M. (Elizabeth) 1 ch farmer (corn) O 8a WOS 12a gen del Wind Ridge H72 I T.
Archer Alta (dau Elizabeth) teacher rd1 Dallas W. Va. H27 I T.
Archer Elizabeth (wid D. M.) housekeeper (corn) O 292a rd1 Dallas W Va H27 I T.
Archer J. M. (Minnie) 1 ch laborer (corn) T 100a rd1 Dallas W Va H28 I T.
ASHBY J. R. (JENNIE) 3 ch farmer (corn) WOS 112a rd1 Wind Ridge H100 I T.
Auld L. K. (Emma) 1 ch farmer (corn) T 125a rd1 West Finley H18 I T.
BALDWIN CLAIR B. (MABEL) 4 ch farmer (corn) WOS 150a Rock Lick W Va H89 I T.
Baldwin G. M. (Orlie) 4 ch farmer (corn) WOS 140a Rock Lick H94 I T.
Baltzell L. B. (Sarah J.) farmer (corn) O 81a gen del Wind Ridge H72 I T.
Baltzell William (Octoria) 3 ch farmer (corn) bds L. B. Baltzell gen del Wind Ridge H72 I T.
Bane James L. farmer (corn) O 46a rd1 Wind Ridge H85 I T.
Barker Frank (Sophia) 4 ch farmer (grain) WOS 120a Time H19 I T.
Barmister William R. (Catherine) 2 ch driller O H&L box 43 Wind Ridge H72.
BARNETTE A. B. (JENNIE) farmer (corn) O 200a Rock Lick W Va H94 I T.
Barnette Besse (dau A. B.) teacher Rock Lick W. Va. H94 I T.
Barnette Niecie (dau A. B.) teacher Rock Lick W. Va. H94 I T.
Barney Arthur (son C. D.) farmer rd1 Wind Ridge H112 I T.
Barney C. D. (Emma) 2 ch farmer (corn) O 100a rd1 Wind Ridge H112 I T.
BARNEY D. L. (IDA) 2 ch farmer (corn) WOS 129a rd1 Wind Ridge H124 I T.
Barney G. W. farmer (corn) bds A. A. Hewitt O 131a rd1 Wind Ridge H86 I T.
Barney Harry (Florence) 2 ch farmer (corn) T H&L WOS 215a rd1 Wind Ridge H85 I T.
Barney Rosa (dau C. D.) housekeeper rd1 Wind Ridge H112 I T.
Barney Westley (Julia) farmer bds C. D. Barney rd1 Wind Ridge H112 I T.
Barnhart H. W. (Ada) 1 ch retired bds J. Barnhart rd2 West Finley H44 I T.
BARNHART JOSEPH (MARGARET) farmer (hay) O 145a rd2 West Finley H44 I T.
Bebout J. W. (Anna) farmer (corn) O 35a WOS 15a Rock Lick W Va H99 I T.
BEHM C. J. farmer (corn) O 855a rd1 Wind Ridge H124.
Behm Frank (Anna) 2 ch farmer (corn) bds C. J. Behm T 1a WOS 855a rd1 Wind Ridge H124.
BLAIR J. L. (ANTOINETTE) 1 ch farmer (corn) O 1600a rd1 Wind Ridge H97 I T.
Bond Edward farmer (corn) O 125a Wind Ridge H90 I T.
Boone J. W. (Maude) 2 ch farmer (corn) O 133a rd1 Wind Ridge H112 I T.
Bowers Ralph (Grace) 3 ch farmer T H&L Rock Lick W Va H94.
Braddock Byron (Ada) farmer (grain) O 164a rd1 Harveys H83 I T.
Braddock Charles (Nancy) farmer (grain) O 70a rd1 Harveys H83 I T.
Braddock Dave farmer (grain) O 106a rd2 West Finley H20 I T.
Braddock D. G. (Fannie) 4 ch farmer (hay) O 245a rd2 West Finley H57 I T.
Braddock Earle (Mabel) 3 ch farmer (grain) WOS 106a rd2 West Finley H20 I T.
Braddock Harry (son Byron) farmer bds Byron Braddock rd1 Harveys H83.
Braddock John C. (Eugenia) farmer (corn) O 250a rd2 West Finley H57 I T.
Braddock S. F. (Maud A.) farmer (hay) O 220a rd2 West Finley H55 I T.
Brewer Elma (dau John) teacher rd2 West Finley H47 I T.
Brewer John (Anna) 1 ch farmer (grain) O 110a T 10a WOS 8a rd2 West Finley H47 I T.
Brewer Mary (wid D. H.) boarding house O 1¼a Wind Ridge H73.
Bristor Will (Laura) 3 ch farmer (hay) O 100a Wind Ridge H73 I T.
Brumage Alfred (Georgia) 1 ch merchant Bristoria H127.
Brun Elwood (Clara) 1 ch teamster T H&L Harveys H23.

Bryan Cecelia (wid W. J.) retired bds J. L. Blair rd1 Wind Ridge H97 B & I T.
Buckingham Charles (Eva) 1 ch farmer (corn) O 90a rd2 West Finley H45 I T.
Burnfield John 4 ch hack driver (vegetables) O 7a Harveys H23.
Burns Grant (Marie) 3 ch farmer (hay) O 300a rd2 West Finley H46 B T.
Burns John (Mollie) farmer (corn) O 100a rd2 West Finley H5 I T.
Burns John A. (Emma) 2 ch farmer (grain) O 104a Wind Ridge H73 B & I T.
Burns Leo (Daisy) 3 ch farmer (corn) O 600a box 33 Wind Ridge H70 I T.
BURNS R. H. (ANNA) 6 ch farmer (corn) WOS 120a rd1 West Finley H7 I T.
Burns R. L. (Blanche) 1 ch tool dresser O 240a box 83 Wind Ridge H13 I T.
Burns Sarah (wid James) housekeeper bds W. O. Burns O 240a box 44 Wind Ridge H58 I T.
Burns W. O. (Elsie) farmer (corn) WOS 240a box 44 Wind Ridge H58 I T.
Burroughs Sarah C. housekeeper O 5½a rd1 Harveys H127.
Butcher David (Clara) 1 ch miner T H&L rd1 Wind Ridge H54 I T.
CALL JAMES L. (ANNA) 4 ch foreman rd1 Harveys H127 B & I T.
Campbell A. L. 4 ch farmer (corn) O 30a WOS 10a rd1 Wind Ridge H123 I T.
Campbell D. H. (Sarah) farmer (corn) O 30a rd1 Wind Ridge H122.
Campbell Homer (Emily) 2 ch farmer (corn) O 41a WOS 161a Wind Ridge H99 I T.
CAMPBELL J. C. (LINDA) 1 ch farmer (corn) WOS 350a Rock Lick W. Va. H66 I T.
Campbell J. E. farmer (corn) WOS 750a Rock Lick W. Va. H94 I T.
Campbell Willis (Dora) 3 ch farmer (corn) O 62a rd1 Wind Ridge H122.
CAMPBELL W. W. (CLARA) 1 ch farmer (corn) O 160a rd1 Dallas W Va H27 I T.
Campsey Elmer (son John) rig builder Rock Lick W. Va. H94 I T.
Campsey John (Elizabeth) farmer (corn) O 175a Rock Lick W Va H94 I T.
CARPENTER L. L. (BIRDA) 6 ch foreman O H&L gen del Harveys H38 I T.
Carroll E. W. (son R. E.) student rd3 West Finley H31 I T.
Carroll Raynor 2 ch gas man O H&L Harveys H23.
Carroll R. A. (son R. E.) druggist rd3 West Finley H31 I T.
Carroll R. E. (Jennie) 3 ch farmer (corn) O 335a rd3 West Finley H31 I T.
CARTER C. F. (GERTRUDE) carpenter & stone mason O 8a rd1 Harveys H105 I T.
Carter John (Dora) 5 ch farmer (corn) T H&L WOS 30a rd1 Wind Ridge H122.
Carter J. D. (Clara) 2 ch farmer (corn) O 2a WOS 30a rd1 Wind Ridge H123 I T.
Carter J. M. (son W. S.) farmer gen del Harveys H38 B T.
Carter Maud Wind Ridge H73.
Carter Sarah O H&L Wind Ridge H73.
CARTER W. S. (LOUISE) farmer (corn) O 318a gen del Harveys H38 B T.
Chambers Quin (wid Thomas) housekeeper bds A. Workman rd3 West Finley H53 I T.
Chapman C. L. (Orlie) 2 ch laborer T H&L rd1 Wind Ridge H123 I T.
Chedister E. (Caroline) 3 ch laborer (corn) T H&L WOS 10a rd1 Dallas W. Va. H27 I T.
Cheek Ollie (dau Price) housekeeper rd1 Wind Ridge H65 I T.
CHEEK PRICE (MARY) 5 ch miner & farmer (corn) T H&L WOS 12a rd1 Wind Ridge H65 I T.
Cheek Roy (son Price) farmer rd1 Wind Ridge H65 I T.
Chess Fern (wid George) 2 ch bookkeeper Harveys H38 I T.
Chess G. W. (Florence) 2 ch farmer & constable (hay) O 10a rd2 West Finley H48 I T.
Chess J. B. (Media) 4 ch barber O H&L gen del Harveys H38.
CHESS J. V. (ADA) 1 ch farmer (corn) O 199a rd1 Wind Ridge H122 I T.
CHURCH JOHN M. (CATHERINE) farmer (corn) O 90a rd1 Harveys H50 I T.
Clovis Jacob (Sudie) pumper (vegetables) Bristoria H106 I T.
Clutter Charles (Ola) 2 ch laborer T H&L rd1 West Finley H5 I T.
Clutter Clarence (Hannah) 6 ch blacksmith (vegetables) T H&L rd1 West Finley H5.
Clutter Elizabeth (wid G.) housekeeper O H&L gen del Wind Ridge H72.
Clutter John (Bertha) 8 ch farmer (grain) O 99a WOS 96a rd2 West Finley H11 I T.
Clutter Judson (Jennie) farmer (corn) O 109a gen del Wind Ridge H75 I T.
Clutter Maggie farmer O 5a rd1 West Finley H5.
CLUTTER NELSON (BERTHA) 1 ch farmer (grain) O 255a rd2 West Finley H2 I T.
Clutter Thelma (dau Judson) housekeeper gen del Wind Ridge H75 I T.
Coen John A. (Lulu) 1 ch doctor O H&L Bristoria H127 B & I T.
Conkey Celeste (wid J. M.) housekeeper (grain) O 147a box 73 Harveys H37 I T.
CONKEY JENNIE (dau CELESTE) housekeeper bds Celeste box 73 Harveys H37 I T.
CONKEY THOMAS (JENNIE) 7 ch well tender T 12a rd1 Harveys H50 I T.
Cooper C. W. (Elizabeth) 1 ch farmer (corn) O 75a Rock Lick W. Va H89 I T.
Cooper Eliza housekeeper (corn) O 100a rd1 Wind Ridge H115 I T.
Cooper Margaret housekeeper rd1 Wind Ridge H115 I T.
Cooper Rebecca (wid Jas. E.) 1 ch retired O 1a Wind Ridge H73 B T.
Cooper William (son Rebecca) bds Rebecca Cooper Wind Ridge H73.
Courtwright G. W. (Caroline) 5 ch carpenter T H&L gen del McCracken H121 I T.
Courtwright John (Son G. W.) laborer gen del McCracken H121 I T.
Courtwright Samuel (son G. W.) laborer gen del McCracken H121 I T.

COURTWRIGHT S. H. laborer T H&L Wind Ridge H71.
Craig S. H. carpenter bds W. F. Loar Rock Lick W Va H94 I T.
Crow Hattie V. (Dau M. L.) housekeeper rd3 West Finley H60 I T.
Crow Janie B. (dau M. L.) housekeeper rd3 West Finley H60 I T.
Crow John W. (son M. L.) farmer rd3 West Finley H60 I T.
Crow Lucy (wid J. F.) housekeeper bds N. Dunham rd1 Wind Ridge H96.
CROW MICHAEL L. (MARY A.) 1 ch farmer (corn) O 136a rd3 West Finley H60 I T.
Crow Wilma (dau W. M.) student rd2 West Finley H48 I T.
Crow Wyle M. (son M. L.) farmer rd3 West Finley H60 I T.
CROW WYLIE (MINNIE V.) 2 ch farmer (corn) O 238a rd1 Dallas W Va H40 I T.
Crow W. M. (Ida A.) 1 ch farmer (hay) O 105a rd2 West Finley H48 I T.
Cummins Alice (wid Jackson) housekeeper bds Chas. Allum rd2 West Finley H4 I T.
Cummins Ida housekeeper bds D. Rockwell rd2 West Finley H4 I T.
Cummins Lindsey (Retta) 7 ch farmer (corn) O 27a rd2 West Finley H5.
Cummins S. H. (Matilda) 6 ch farmer (corn) O 135a rd2 West Finley H4.
Cunningham Frank (Minnie) farmer (corn) T H&L WOS 20a rd3 West Finley H28 I T.
Cunningham Herman (Alta) 3 ch farmer (corn) T H&L WOS 215a rd1 Wind Ridge H85 I T.
CURRY A. H. (MAGGIE) 3 ch farmer & blacksmith (corn) WOS 132a gen del Bristoria H126 I T.
Day Bert (son J. W.) farmer bds Katherine Day rd3 West Finley H14 I T.
Day Homer (son J. W.) farmer bds Katherine Day rd3 West Finley H14 I T.
Day H. R. laborer rd1 West Finley H20 B & I T.
Day J. W. (Katherine) farmer (grain) O 65a rd3 West Finley H14 I T.
Day Nellie P. (dau T. H.) housekeeper rd1 West Finley H20 B & I T.
Day O. W. (Clarice) 1 ch teamster bds T. H. Day rd1 West Finley H20 B & I T.
Day Russel (Lillie) 1 ch farmer (grain) O 160a Harveys H35 I T.
DAY T. H. (MARTHA) 2 ch farmer (corn) O 126a rd1 West Finley H20 B & I T.
Dinsmore Elizabeth (dau Rob) teacher rd1 West Finley H41 I T.
Dinsmore Henry (Sarah J.) farmer (corn) O 312a rd1 West Finley H43 I T.
Dinsmore John (son Henry) farmer rd1 West Finley H43 I T.
Dinsmore J. E. (Nora) 3 ch farmer (corn) O 60a rd3 West Finley H30 I T.
Dinsmore Robert (Margaret) farmer (corn) O 175a rd1 West Finley H41 I T.
Dinsmore T. W. (Nantie) 1 ch farmer (corn) WOS 175a rd1 West Finley H41 I T.
Dinsmore Wyle (son Henry) farmer rd1 West Finley H43 I T.
Dreamer I. N. farmer (corn) O 70a rd3 West Finley H30 I T.
Dreamer Rebecca housekeeper bds I. N. Dreamer rd3 West Finley H30 I T.
DUNHAM NELSON (ELIZABETH) 1 ch farmer (corn) T 60a rd1 Wind Ridge H96 I T.
Dunn Charles (son Phebe) farmer Harveys H11.
DUNN PHEBE 1 ch farmer (corn) O 10a Harveys H11.
Durbin Anna housekeeper bds O. Durbin rd2 West Finley I T.
Durbin Aurelia (dau David) nurse rd1 Wind Ridge H54 I T.
DURBIN B. F. (son THOS.) farmer (corn) O 94a rd1 Wind Ridge H70 I T.
Durbin David (Lucy) 1 ch farmer & miner (corn) O 10a rd1 Wind Ridge H54 I T.
Durbin Doyle (Jessie) 3 ch farmer & blacksmith (corn) T 30a rd2 West Finley H44.
Durbin Francis (Louvina) 2 ch farmer (corn) O 80a rd1 Wind Ridge H55 I T.
Durbin Glenn (Arlie) oil man rd1 Bristoria H127.
Durbin Goldie (dau Jeff) housekeeper bds Jeff Durbin West Finley H32.
Durbin Goodwin (son Jeff) farmer bds Jeff Durbin rd2 West Finley H32.
Durbin Harry (son Jeff) farmer bds Jeff Durbin rd2 West Finley H32.
Durbin Hughs (Jane) 1 ch carpenter bds Thurman Durbin Wind Ridge H73.
Durbin Jeff (Anna) farmer (grain) O 28a T 52a rd2 West Finley H32.
Durbin Keziah (wid Thomas) retired rd1 Wind Ridge H70 I T.
Durbin Leah housekeeper bds O Durbin O 34a rd2 West Finley H44 I T.
Durbin L. H. (Della) 2 ch laborer (corn) T H&L WOS 12a rd1 Wind Ridge H70.
Durbin Mary B. housekeeper rd1 Wind Ridge H70 I T.
Durbin Noah retired bds D. Rockwell rd2 West Finley H4 I T.
Durbin Oliver farmer (corn) O 34a rd2 West Finley H44 I T.
DURBIN THURMAN laborer bds Hughes Wind Ridge H73.
DURBIN T. D. (NANCY) farmer (corn) O 30a Wind Ridge H71 I T.
DURBIN T. M. (CORA) 2 ch farmer (corn) O 56a WOS 15a rd2 West Finley H44 I T.
Durbin Willas farmer (corn) bds O. Durbin O 34a rd2 West Finley H44 I T.
Ealy Elsworth (Adda) 1 ch telephone exchange & undertaker O H&L Harveys H33 I T.
Ealy Henry farmer (grain) O 180a Time H8 I T.
EALY JAMES A. (ANNA) 3 ch hotel & livery stable O 4a Harveys H38 B T.
Eastam William (Theodocid) farmer (grain) O 87½a rd1 Harveys H107.
Estel Abel (Mary) 4 ch farmer (corn) O 120a rd1 Wind Ridge H119 I T.
Estel Ely (son Abel) farmer rd1 Wind Ridge H119 I T.
Estel Jesse (son Abel) photographer rd1 Wind Ridge H119 I T.

Estel Mary (dau Abel) housekeeper O la rd1 Wind Ridge H119 I T.
Ewing Homer (Bertha) 1 ch farmer O 89½a Deer Lick H23 I T.
Ewing Jacob (Mary) farmer (corn) O 80a rd1 Wind Ridge H70 I T.
Ewing William (Allice) 1 ch farmer (grain) O 84¼a rd3 Deer Lick H23 I T.
Ferell D. W. (son John) farmer rd1 Wind Ridge H85 I T.
Ferell Elizabeth (dau John) housekeeper rd1 Wind Ridge H85 I T.
Ferell John farmer (corn) O 85a rd1 Wind Ridge H85 I T.
FINCH DAVID (LEVINA) farmer (corn) O 116a rd1 Wind Ridge H123 I T.
Finch Flora (dau David) housekeeper rd1 Wind Ridge H123 I T.
Finch Rosa (dau David) housekeeper rd1 Wind Ridge H123 I T.
FINNEGAN D. R. 8 ch farmer (corn) O 140a rd1 Wind Ridge H69 I T.
Fitzhugh Harry G. (Helen) 5 ch motorman rd1 Wind Ridge H69 I T.
FLETCHER FRANK H (KATE) 1 ch farmer (corn) O 107a gen del Harveys H21 I T.
Fletcher James (Emma) oil man (vegetables) O 2a Bristoria H127 B T.
FLETCHER W. E. (PEARL) 1 ch farmer (corn) O 87a gen del Harveys H21 I T.
Fordyce Denny (son John B.) farmer bds John B. Fordyce Harveys H39 B & I T.
Fordyce John B. (Anna) 3 ch farmer (grain) O 172a Star Route Harveys H39 B & I T.
Foulkes D. R. 1 ch laborer T H&L Rock Lick W Va H82.
Frye Charles (Emma) 2 ch farmer (corn) T H&L WOS 20a rd1 Dallas W Va H28 I T.
Frye Charles (Emma) 1 ch street mason Harveys H23 I T.
Frye H. E. (Nettie) 3 ch farmer (corn) O 4a T 10a WOS 10a rd3 West Finley H12 I T.
FRYE J. W. (MARY) farmer (corn) O 7a WOS 20a rd1 Dallas W Va H28 I T.
Galoway Edward (Elsie) 2 ch laborer T H&L rd3 West Finley H53.
Galloway Ross (Hulda) laborer (corn) O 15a rd3 West Finley H53.
GARDNER DELCIE (dau SAMUEL) housekeeper rd2 West Finley H5.
Gardner Samuel (Nancy) 3 ch farmer & sawyer (corn) O 3 lots T 60a rd2 West Finley H5.
Gaugh Anna housekeeper bds J. L. Blair rd1 Wind Ridge H97 B & I T.
Gillet Joseph farmer gen del Rock Lick W Va H63.
Gillet Mary E. housekeeper gen del Rock Lick W Va H63.
Gillet William farmer (hay) O 156a gen del Rock Lick W Va H63.
Goodwin Allan rd2 West Finley H2.
GOODWIN EDMOND (NANCY F.) 6 ch laborer (grain) O 20a WOS 20a rd2 West Finley H2 I T.
Goodwin J. F. farmer (corn) O 150a Wind Ridge H67.
Goodwin Mary A. housekeeper Wind Ridge H67.
GOODWIN REYMANN farmer (corn) bds W. E. Grandon O 143a rd1 Wind Ridge H54 I T.
Gorby Harry L. (Martha V.) 2 ch farmer (corn) WOS 160a rd1 Dallas W Va H125 I T.
Graham James F. (Malinda J.) farmer (corn) T 200a rd1 Wind Ridge H99 I T.
Graham Orland C. (Carrie B.) 1 ch farmer bds Jas. F. Graham rd1 Wind Ridge H99 I T.
GRANDON W. EARL (FERN) 2 ch farmer & merchant (corn) O 143a rd1 Wind Ridge H54 I T.
Gray Charles (Ida) 3 ch teamster T H&L rd1 West Finley H20.
Gray Jane housekeeper rd1 West Finley H42.
GRAY J. L. (DICIE) 4 ch farmer (corn) O 19a T 55a rd1 Wind Ridge H54 I T.
Gray L. T. farmer O 4a rd1 West Finley H42.
Gribben D. G. (Levine) farmer (corn) O 276a rd1 Wind Ridge H98 I T.
Gribben John A. (Estella) 6 ch farmer (corn) WOS 276a rd1 Wind Ridge H98 I T.
Gribben J. G. farmer (corn) T 125a gen del McCracken H116.
GRIBBEN J. L. (ROSA) 1 ch farmer (corn) O 240a rd1 Harveys H76 I T.
Gribben J. W. (Zelma) 2 ch farmer (corn) WOS 123a rd1 Wind Ridge H65 I T.
Gribben Michael (Laura) farmer bds J. G. Gribben gen del McCracken H116.
Gribben T. W. (Levina) farmer (corn) O 123a rd1 Wind Ridge H65 I T.
Grim I. N. (Catherine) retired (corn) O 199a gen del Bristoria H127.
Grim Reece (Emma) 6 ch farmer (vegetables) O 5a Bristoria H106.
GRIM R. L. (BERNICE) 6 ch farmer (corn) O 240a Wind Ridge H69 I T.
Grimes Allen farmer rd3 Cameron W Va H112 I T.
GRIMM LYDIA (WID SAMUEL) housekeeper O 18a box 94 Wind Ridge H72 I T.
Grimes Laytan 2 ch farmer (corn) O 133a rd3 Cameron W Va H112 I T.
GRINAGE LINDSEY (FLORA) 1 ch farmer (corn) WOS 128a gen del Harveys H21 I T.
GUTHRIE NORMAN (ELIZABETH) 2 ch laborer T H&L Rock Lick W Va H99.
Guthrie Simon (Edna) 5 ch gas man Harveys H38.
Guthrie S. S. (Jane) farmer (corn) O 122½a Rock Lick W. Va H89 I T.
Hall O. E. (Bertha) 2 ch minister (corn) O 2a Wind Ridge H90.
Harris Ely (Sarah J.) farmer (corn) T H&L WOS 20a rd1 Dallas W Va H28 I T.
Harris George farmer bds Phebe Dunn Harveys H11.
Harris John (son Ely) farmer rd1 Dallas W Va H28 I T.
Harris Norman (son Ely) farmer rd1 Dallas W Va H28 I T.

HARSHA THOMAS L. (REBECCA) 1 ch blacksmith & farmer O 60a rd1 West Finley H2 I T.
Harvey Fred (Emma) 1 ch farmer (grain) O 28a Bristoria H106.
Headley Francis (Elizabeth) farmer (grain) O 150a rd3 West Finley H15.
Headley Frank (Belle) farmer (corn) O 200a rd1 Harveys H103 I T.
Headley George (son Francis) farmer bds Francis Headley rd2 West Finley H15.
HEADLEY GEORGE E. (DELLA) 1 ch farmer (corn) WOS 96a rd1 Harveys H126 I T.
HEADLEY G. C. (HEADLEY BROS.) farmers bds Otis Headley rd1 Harveys H164 I T.
Headley Mart retired (corn) O 96a rd1 Harveys H126 I T.
HEADLEY OSCAR (URBANA) 1 ch laborer T H&L rd1 Harveys H126.
HEADLEY OTIS (HEADLEY BROS.) 3 ch farmer rd1 Harveys H104 I T.
Headley William (Mina) 10 ch farmer (grain) O 80a WOS ½a Bristoria H127 I T.
HEADLEY BROS. farmers (corn) O 168a rd1 Harveys H104 I T.
Hewitt A. A. (Clara) farmer (corn) WOS 131a rd1 Wind Ridge H86 I T.
Hewitt Chas. E. (son O. M.) farmer rd1 Harveys H102 I T.
Hewitt C. M. (Sadie) 3 ch farmer (corn) O 206a Rock Lick W Va H90 I T.
Hewitt Harry (Grace) 4 ch farmer (corn) T H&L WOS 16a rd2 West Finley H4.
Hewitt John (Lulu) 2 ch farmer (corn) T H&L WOS 8a rd2 West Finley H4.
Hewitt John (Estella) 2 ch laborer T H&L rd1 Wind Ridge H86.
Hewitt J. E. (Artie) 4 ch farmer (corn) T 216a rd1 Wind Ridge H87 I T.
Hewitt Mamit (dau S. R.) housekeeper rd1 West Finley H40 I T.
Hewitt Nicholas farmer (grain) O 78a WOS 215a rd1 Harveys H83 I T.
Hewitt O. M. (Sadie) 1 ch farmer (corn) O 52a rd1 Harveys H102 I T.
Hewitt S. R. (Mary) 1 ch farmer (corn) O 105a rd1 West Finley H40 I T.
HITCHCOCK CLEAVELAND (son JANE) farmer (grain) bds Jane Hitchcock rd3 West Finley H14.
Hitchcock Jane (wid George) housekeeper O 80a rd3 West Finley H14.
Hitchcock Jennie (dau Jane) domestic bds Jane Hitchcock West Finley H32.
HOFFMAN DELMAR (ESSIE) mechanic O H&L Harveys H38 I T.
Hoffman George (Lydia) farmer (grain) O 126a Harveys H38 I T.
Hoffman Hestel (Edith) farmer (grain) O 90a Time H11 I T.
Holbert James E. (Myrtle) 3 ch oil worker rd1 Harveys H127.
Holmes Mary M. (wid Henry) housekeeper bds W. J. Holmes rd1 Wind Ridge H54 I T.
Holmes T. S. (Ina) 5 ch butcher (corn) O 23a box 37 Wind Ridge H72 I T.
Holmes W. J. (Martha) 8 ch farmer & blacksmith (corn) O 8a WOS 12a rd1 Wind Ridge H54 I T.
Howard Hayes laborer bds S. Howard rd3 West Finley H53.
Howard Sherman (Nettie) 5 ch miner T H&L rd3 West Finley H53.
Huffman Elizabeth (wid Peter) housekeeper T H&L rd1 Harveys H102.
Huffman James C. laborer bds Charles Buckingham rd2 West Finley H45 I T.
Huffman Mary (wid Peter) housekeeper bds K. Hughes O H&L rd1 Wind Ridge H123 I T.
Huffman Thomas (Jane A.) retired (vegetables) O 66a Harveys H38 I T.
Huffman W. H. (Violet) farmer (corn) O 52a rd2 West Finley H57 I T.
Hughes A. J. (Sadie) 6 ch farmer (corn) WOS 25a gen del Bristoria H126.
HUGHES A. M. (EMMA) farmer (corn) O 125a rd1 Wind Ridge H123 I T.
Hughes Charles R. (Nellie) 2 ch merchant Bristoria H106.
Hughes Dulcie (dau A. M.) housekeeper rd1 Wind Ridge H123 I T.
Hughes D. S. (son A. M.) farmer rd1 Wind Ridge H123 I T.
Hughes G. F. (Belle) 6 ch farmer (corn) T 10a rd1 Harveys H103.
Hughes James (son W. S.) farmer Bristoria H126 B & I T.
HUGHES KATHERINE (wid MADISON) 1 ch housekeeper (corn) O 165a rd1 Wind Ridge H123 I T.
Hughes Mary (dau T. J.) housekeeper rd2 Cameron W Va H117 I T.
Hughes Myrtle (dau A. M.) housekeeper rd1 Wind Ridge H123 I T.
Hughes Pearle (dau A. M.) housekeeper rd1 Wind Ridge H123 I T.
Hughes T. J. (Elma) well tender (corn) O 124a rd2 Cameron W Va H117 I T.
Hughes W. S. (Clara B.) 1 ch farmer (corn) O 228a T 68a box 18 Bristoria H126 B & I T.
Hull Jennie (wid Samuel) 2 ch housekeeper T H&L gen del Bristoria H127.
ISIMINGER J. L. (GOLDIE) 2 ch farmer (grain) O 80a rd1 Harveys H108 I T.
Isiminger Miles (Eva) 2 ch farmer (grain) O 200a rd1 Harveys H108 I T.
Jackson William (May) 5 ch laborer T H&L rd1 Harveys H126.
JENNINGS GEORGE (BELLE) farmer (grain) O 131a rd1 Harveys H74 I T.
Jennings J. G. (Lydia) 1 ch farmer (corn) WOS 120a gen del Wind Ridge H59 B T.
Jennings Mabel (dau J. G.) housekeeper gen del Wind Ridge H59 B T.
Jennings O. M. (Anna) 2 ch farmer (corn) T 12a rd1 Harveys H76 I T.
Jennings Samuel (Laura) farmer (grain) O 35a rd1 Harveys H76 I T.
Jewell John F. (Arrissa) 7 ch laborer T H&L rd1 West Finley H42 I T.

Johnson J. S. (Mary) 2 ch farmer (corn) O 60a box 85 Wind Ridge H13 I T.
Johnston Nicholas (Carolyna) 3 ch farmer (grain) O 113a rd1 Harveys H128 B T.
Johnston Sheriton (Mary) 3 ch farmer & politician (grain) O 63a Wind Ridge H73 I T.
Jones C. S. (Zoe) 1 ch farmer (corn) WOS 50a rd1 Harveys H104.
Jones Samuel (Etta) 1 ch farmer & stockman (grain) O H&L WOS 5a rd1 Harveys H81 B T.
Jones S. G. (Myrtle) 3 ch farmer (corn) T 100a rd1 West Finley H42 I T.
Kerit Jane (wid William) retired bds K. Hughes rd1 Wind Ridge H123 I T.
Keys Arthur (son Isaac) farmer bds Isaac Keys rd1 Harveys H78.
Keys Isaac farmer (grain) O 63a WOS 20a Harveys H78 I T.
Keys Zeph (Bella) farmer (grain) O 42a rd1 Harveys H82 I T.
King David merchant T HL&Store rd2 West Finley H32 I T.
King Gail (dau David) rd2 West Finley H32.
Kinney Duff (dau Geo. Walker) housekeeper bds George Walker O 1a rd2 West Finley H15 I T.
KINNEY LAURA (wid ROSS) 7 ch housekeeper (corn) O 58a rd1 Harveys H126 I T.
Kiskaddon Roy M. (Nancy Grita) minister box 92 Harveys H38.
KNIGHT ANNA farmer (fruit) O 20a Wind Ridge H73 I T.
KNISELY J. HARVEY (MYRTLE) 4 ch farmer (grain) WOS 40a Harveys H22.
Larimer Sarah A. (wid Westley) housekeeper O H&L gen del Wind Ridge H72.
LAZEAR J. M. (CORA) 2 ch farmer (corn) O 150a Rock Lick W Va H99 I T.
Leslie Mary (wid John J.) retired Harveys H23.
LESLIE R. P. (LAURA) 2 ch farmer (corn) O 157a rd2 Harveys H52 I T.
Leslie Samuel S. (Lillian) 1 ch farmer (grain) O 175a rd1 Harveys H51 I T.
Leunord Elizabeth housekeeper O H&L Harveys H38.
Lewis Emeline housekeeper T H&L rd1 Wind Ridge H122 I T.
LIVINGOOD J. M. (FRANCES) 1 ch clerk (corn) O 108a gen del Harveys H38 B & I T.
Loar Clarence L. (son J. W.) laborer gen del Harveys H21 I T.
LOAR J. W. (MARTHA J.) 2 ch farmer (corn) O 81a gen del Harveys H21 I T.
Loar Lucile (dau William) clerk Rock Lick W Va H99 B & I T.
LOAR WILLIAM F. (ELLA) 2 ch farmer (corn) T 95a Rock Lick H94 I T.
Loller S. W. farmer bds J. L. Blair rd1 Wind Ridge H97 B & I T.
Loughman Charles (Mary) 5 ch carpenter (grain) T 106a Harveys H20 I T.
LOZEAR J. M. Rock Lick H99.
Lurbin John R. (Irma) 1 ch carpenter O H&L Wind Ridge H73 I T.
LYONS ALBERT (VIOLA) railway mail clerk Rock Lick W Va H94 B & I T.
Lyons Clara E. (dau Mahala) housekeeper Rock Lick W Va H89 B & I T.
Lyons Cynthia (wid Nathanial) housekeeper O 350a Rock Lick W Va H66 I T.
LYONS MAHALA (wid JOHN) housekeeper O H&L Rock Lick W Va H89 B & I T.
Lyons Norman (Pearl) 3 ch driller T H&L Rock Lick W Va H99.
McCartney O. W. (Flo) 1 ch driller O H&L box 72 Wind Ridge H72.
McCLELLAND BENJ. F. (MARIAN) 4 ch farmer & stone mason (grain) O 135a WOS ½a rd1 Harveys H51 I T.
McCLELLAND CLYDE (JESSIE) 4 ch gas man O H&L Harveys H38.
McClelland D. L. teacher bds Clara Willard gen del Harveys H38.
McClelland Enos farmer O 72a WOS ½a rd71 Harveys H38 I T.
McClelland E. D. laborer bds Clara Willard gen del Harveys H38.
McCLELLAND HARVEY (FLORA) 3 ch farmer (corn) T H&L WOS 7a rd1 Wind Ridge H100.
McClelland J. B. (Goldie) 4 ch stone mason (corn) O 55a rd1 Wind Ridge H98 I T.
McClelland M. H. (Estella) 2 ch laborer T H&L gen del Harveys H38.
McCloud C. E. (Eliza) farmer T H&L Harveys H24.
McCloud J. M. (Hettie) 4 ch laborer (vegetables) T 34a gen del Wind Ridge H91 I T.
McCollum Ethel housekeeper rd3 Deer Lick H64 I T.
McCracken Arthur (son I. E.) clerk Rock Lick W Va H94 B T.
McCracken David A. (Martha) farmer (corn) O 95a box 22 Wind Ridge H72.
McCRACKEN D. T. (ELLA) 1 ch teamster (hay) O 50a rd1 Harveys H125 I T.
McCracken I. E. (Sadie) 9 ch merchant O HL&Store Rock Lick W Va H94 B T.
McCRACKEN J. F. (EMMA) 9 ch farmer (corn) O 110a rd1 Harveys H104 I T.
McCracken W. H. (Grace) 1 ch farmer (corn) O 150a gen del Wind Ridge H13 I T.
McDermott James (Margaret) farmer (corn) O 80a rd1 Wind Ridge H70 I T.
McDERMOTT W. R. (CLEO) 2 ch farmer (corn) WOS 80a rd1 Wind Ridge H70 I T.
McDonal William (Bessie) 1 ch farmer Bristoria H127 B T.
McDonald Emma housekeeper (corn) T 52a rd1 Harveys H126.
McDonald W. P. (Bessie) 1 ch laborer T H&L gen del Bristoria H127 B T.
McGlumphy R. W. (Caroline) farmer (corn) T 100a WOS 120a rd1 Wind Ridge H72 I T.
McGlumphy William (Lorena) 4 ch carpenter Wind Ridge H73.
McKee Jennie (wid Robert Young) 2 ch housekeeper (grain) O 60a West Finley H14 I T.

McKerrihan Charity (wid W. S.) housekeeper (corn) O 122½a rd3 West Finley H31 I T.
McKerrihan J. P. (Hannah) 1 ch farmer (corn) O 4a T 12a gen del Wind Ridge H69.
McKerrihan (son J. P.) farmer gen del Wind Ridge H69.
McKERRIHAN J. W. farmer (corn) T 122a rd3 West Finley H31 I T.
McKerrihan Westley (Mary) 1 ch farmer (grain) O 109a rd3 West Finley H32 I T.
McNAY B. H. (MARY E.) 1 ch farmer (corn) O 200a rd1 Wind Ridge H72 I T.
McNay Earle (Ona) 2 ch farmer O 1a Wind Ridge H73 I T.
McNay J. W. (son B. H.) farmer rd1 Wind Ridge H72 I T.
McNEELY HART (ANNA) 1 ch driller (hay) O 65a rd1 Harveys H126 I T.
Magers Thomas (Anna) 2 ch laborer T H&L rd3 West Finley H53 I T.
Mahan T. M. (Flora) 7 ch gas station foreman (honey) T H&L rd1 Dallas W Va H12 B & I T.
Mahan Utia (dau T. M.) housekeeper rd1 Dallas W Va H12 B & I T.
Marsh Arrel (son A. E.) farmer rd1 Harveys H76 I T.
MARSH A. E. (FANNIE) 1 ch farmer (corn) O 133a rd1 Harveys H76 I T.
Marsh Carrie (dau A. E.) housekeeper rd1 Harveys H76 I T.
Marstan Herbert painter bds C. F. Carter rd1 Harveys H105 I T.
Martin Anna (dau Sarah) Star Route Harveys H22 I T.
Martin Burrough (Jennie) 4 ch farmer Harveys H22 I T.
Martin Randolph (son Thomas) farmer gen del Bristoria H101.
Martin Robert (Edna) 4 ch farmer (grain) T 80a rd1 West Finley H3 I T.
Martin Sarah (wid Marshal) 2 ch farmer (grain) O 105a WOS 80a bds Anna Martin Star Route Harveys H22 I T.
Martin Thomas (Laura) 2 ch farmer (corn) WOS 200a gen del Bristoria H101.
Meek Harry (Ethel) 1 ch farmer (grain) O 70a T 5a Bristoria H106 I T.
Meek Miles 1 ch farmer (grain) O 120a Star Route Harveys H81 I T.
Meek Wandage (dau Miles) bds Miles Meek Star Route Harveys H81 I T.
Meek William farmer bds Miles Meek Harveys H81 I T.
MEIGHEN JOHN (LUCINDA G.) 2 ch farmer (grain) T 170a rd1 Harveys H74 I T.
Metz Clara housekeeper bds M. Scott Harveys H127 B T.
Millikin Charles L. (Jennie) miller Bristoria H127.
Milliken L. F. (Margaret) 3 ch physician O H&L Harveys H38 B & I T.
Minton John O. (Sarah E.) farmer (corn) O 54a rd1 Harveys H76.
MINTON J. M. (LULU) 1 ch miller (hay) O 30a gen del Harveys H38 I T.
MINTON LOWRIE (MARGARET M.) 3 ch mail carrier (grain) O 115a Harveys H23 I T.
Minton Murry (Lulu) 1 ch miller O 1a Harveys H38 I T.
Minton O. H. (son John) paper hanger O 2a Harveys H38.
MINTON WILLIAM (KATHERINE) 2 ch farmer (potatoes) O 15a Harveys H23.
MITCHEL GEORGE (MARY) 4 ch farmer (vegetables) T 2¾a rd3 Deer Lick H23.
Mitchell Ida B. housekeeper Wind Ridge H90 I T.
Moninger Colson farmer bds Lotta Moninger Wind Ridge H73.
Moninger Lotta (wid J. B.) O H&L Wind Ridge H73.
Montgomery Arlinda (dau Thomas) housekeeper rd3 West Finley H60.
Montgomery Elijah (Elizabeth) farmer bds Thomas Montgomery rd3 West Finley H60.
Montgomery Thomas (Clara) 3 ch farmer (corn) WOS 50a rd3 West Finley H60.
Morris Charles (Winona) 4 ch blacksmith & farmer (grain) T 6a WOS 95a Wind Ridge H73.
Morris C. B. (Emma) 7 ch carpenter & farmer (oats) O 1a T 16a rd1 Harveys H105.
Morris E. A. (Mary) 5 ch farmer (corn) WOS 128a Wind Ridge H99.
Morris Lindsy (Lizzie) 2 ch farmer (grain) O 104a Time H11 I T.
Morris Thomas farmer bds S. Leslie rd1 Harveys H51.
Morris William (Pearl) 2 ch farmer (grain) T 11a WOS ½a rd1 Harveys H38.
MUMBOWER DARYL (HAZEL) 1 ch musician Wind Ridge H73.
MUMBOWER JOHN (MARY) stone mason O 3a Wind Ridge H73.
Murphy Dennis farmer (corn) O 127a rd1 West Finley H31 I T.
Murphy D. H. (Lucy) 7 ch postmaster O H&L Wind Ridge H72 I T.
Murphy J. L. (Bessie) 4 ch farmer (corn) WOS 127a rd1 West Finley H31 I T.
Murry Joseph (Jane) 1 ch retired (vegetables) O 4a Bristoria H106.
NELSON A. G. (ELIZABETH) 3 ch farmer (corn) O 85a rd1 Harveys H80 I T.
Nelson George W. (Lucy) 7 ch oil man Bristoria H127 B T.
Nelson Henry (May) 2 ch farmer (grain) Star Route Harveys H81 I T.
Nelson J. A. (Flora B.) 3 ch mail carrier (corn) O HL&88a gen del Harveys H38 I T.
Nelson J. R. (Grace) 1 ch farmer (corn) T H&L WOS 12a gen del Harveys H38.
NELSON N. J. gen del Wind Ridge H91.
Nelson Sarah H. (wid Jacob) housekeeper bds J. A. Nelson gen del Harveys H38 I T.
Nelson Talbert (Pearl) 3 ch farmer (corn) WOS 137a gen del Wind Ridge H91 I T.
NELSON W. J. (NAN) 1 ch farmer (hay) O 135a gen del Wind Ridge H91 I T.
Orndoff Elizabeth housekeeper Harveys H23.

Orndoff John D. (Minerva) farmer (grain) O 140a Harveys H38 I T.
Owen Albert (son A. M.) sawyer O 100a rd1 West Finley H42 I T.
Owen Albert S. (son A. M.) farmer rd1 West Finley H42 I T.
Owen Ava (dau A. M.) housekeeper rd1 West Finley H42 I T.
OWEN A. M. (MARY) 2 ch farmer (corn) rd1 West Finley H42 I T.
Owen B. E. (Emma) 3 ch farmer (corn) O 203a rd1 West Finley H42 I T.
Owen Charles B. electrician rd1 West Finley H42 I T.
Owen Estella (dau B. E.) teacher rd1 West Finley H42 I T.
Owen Lily (dau B. E.) teacher rd1 West Finley H42 I T.
Owen Oscar E. (son A. M.) farmer rd1 West Finley H42 I T.
Owen Spencer A. (son A. M.) undertaker rd1 West Finley H42 I T.
Parry Anna (dau H. H.) housekeeper gen del Bristoria H127.
Parry Charles M. (Vernie) 5 ch blacksmith (vegetables) O 1a Bristoria H127.
PARRY C. M. (VERNA) 5 ch blacksmith O H&L gen del Bristoria H127.
Parry H. H. (Mary) 1 ch farmer (vegetables) O 13a gen del Bristoria H127.
PARRY H. L. (MARGARET) 1 ch farmer (corn) T 50a rd1 Wind Ridge H97.
Parry J. M. (Fannie) 4 ch farmer (corn) O 100a box 12 Bristoria H125 B & I T.
Parry Lissa (dau H. H.) teacher gen del Bristoria H127.
Parry Ward laborer bds McNeely rd1 Harveys H126 I T.
Parson Charles (son Vincent) laborer rd1 Wind Ridge H115.
PARSON JEHUE (DRUSILLA) farmer (corn) O 146a box 12 Bristoria H125 B & I T.
PARSON VINCINT (BELLE) 5 ch farmer (corn) WOS 136a rd1 Wind Ridge H115.
Patterson Charles (Mary) 1 ch farmer (corn) O 115a rd1 Harveys H78 I T.
PATTERSON F. J. (son CHARLES) farmer (corn) WOS 115a rd1 Harveys H78 I T.
Patterson John (Grace) farmer (corn) O 72a rd1 Harveys H75.
PELKEY W. W. farmer bds P. Phom O 4a rd1 Harveys H105 I T.
Pethtel Charles (Verna) 2 ch farmer (hay) T 120a gen del Harveys H59 I T.
PETHTEL WILLIAM (CYNTHIA) 1 ch farmer (grain) WOS ½a rd1 Harveys H128 I T.
Pettit John (Elen) farmer Harveys H22.
Pettit Minerva housekeeper (corn) O 215a rd1 Wind Ridge H85 I T.
PHILLIPS ALBERT (TILLIE) driller T H&L Rock Lick W. Va H99.
Phillips Albert M. (Eliza) farmer (corn) WOS 45a rd1 Wind Ridge H98.
Phillips Boyd (Lizzie) farmer (grain) WOS 184a West Finley H33 I T.
PHILLIPS F. M. (DELILA) farmer (corn) O 45a rd1 Wind Ridge H98.
Phillips Hallie (Bessie) 1 ch farmer (grain) T H&L WOS 100a rd2 West Finley H32.
Phillips Hallie (Vista) 1 ch laborer bds T Durbin rd2 West Finley H44 I T.
Phillips John (Jane) 1 ch farmer (grain) O 184a rd2 West Finley H33 I T.
Phillips Mary (wid James) 4 ch T H&L West Finley H3.
Phillips Mary (wid T. P.) 5 ch housekeeper T H&L rd1 Wind Ridge H68 I T.
Phillips Ralph (Nellie) laborer bds T. Durbin rd2 West Finley H44 I T.
PIATT DORA (wid WILLIAM) music teacher O 5a box 17 Harveys H38.
Poland Jess (Isa) 3 ch oil man (vegetables) T 1a Bristoria H127 I T.
Polen A. J. (Rachel) 5 ch farmer (corn) O 108a rd1 Wind Ridge H98 I T.
Polen B. J. (Elizabeth) farmer (corn) O 108a Wind Ridge H71 I T.
Polen Floyd (son A. J.) farmer rd1 Wind Ridge H98 I T.
POLEN G. W. (ANNA) 6 ch farmer (corn) T 160a gen del Harveys H50 I T.
Polen Harry (son A. J.) farmer rd1 Wind Ridge H98 I T.
Polen John L. (son B. J.) rig builder Wind Ridge H71 I T.
Polen Martha A. (dau B. J.) housekeeper Wind Ridge H71 I T.
POLEN P. B. (FLORENCE) 3 ch farmer (corn) T 75a rd1 Wind Ridge H118.
Polen Samuel (Della) farmer (corn) O 82a rd1 Wind Ridge H75 I T.
Rayl G. W. (Dora) farmer (corn) T 180a rd1 Wind Ridge H96.
Rayl W. A. (Florence) 4 ch laborer T H&L rd1 Wind Ridge H96.
Rayle Lizzie (wid James Rayle) housekeeper (hay) O 30a rd3 West Finley H32 I T.
Raymer Jacob (Belle) 4 ch farmer (grain) O 106a rd3 West Finley H16 I T.
Rhorn Peter (Alice) 1 ch farmer (corn) T H&L WOS 18a rd1 Harveys H102 I T.
Richey Alanzo (son S. W.) farmer rd3 West Finley H12 I T.
Richey S. W. (Anna) 3 ch farmer (corn) O 225a rd3 West Finley H12 I T.
Rickey W. S. retired bds Dora Piatt Harveys H38.
RIGGLE W. H. (MARTHA E.) 5 ch farmer (corn) O 43a T 20a rd1 Wind Ridge H98 I T.
Riggs Anna B. (wid Brice) housekeeper (corn) O 165a rd1 Wind Ridge H119 I T.
RIGGS BERT (son ANNA) farmer rd1 Wind Ridge H119 I T.
Riggs Edward (son Anna) farmer rd1 Wind Ridge H119 I T.
RIGGS JOHN W. (EMMA) 2 ch farmer (corn) O 136a rd1 Wind Ridge H119 I T.
RIGGS LEE (IONA) 3 ch farmer (corn) WOS 200a Rock Lick W Va H94 I T.
Roache Samuel (Sarah) 1 ch farmer (grain) WOS ½a rd1 Harveys H127 B T.
Roberts Ace (Blanche) 2 ch farmer (corn) WOS 60a Harveys H23.
ROBINSON I. O. (FLORA) 5 ch field mgr T H&L Rock Lick W Va H89 B & I T.
ROCKWELL DAVID (HULDA) 4 ch farmer (corn) O 88a rd2 West Finley H4 I T.
Ross Mary (wid Asa) retired Wind Ridge H73.

Rush Charity (wid L. M.) 1 ch farmer (corn) O 122a rd1 Wind Ridge H54 I T.
Rush David farmer bds J. Conkey Harveys H37.
Rush Joseph (Sadie) 7 ch farmer (grain) O 120a rd3 Deer Lick H23.
Rush Joshua C. (Della) 1 ch farmer (grain) O 151a rd1 Harveys H129 I T.
Rush Ray (son Joshua) farmer bds Joshua Rush rd1 Harveys H129.
Ruth D. E. (Minerva) 2 ch farmer (grain) O 123½a rd1 West Finley H2 I T.
Ruth Stanley (Grace) farmer (grain) T 8a rd1 West Finley H2 I T.
SALSBURY OSCAR O. (FLORENCE) laborer T H&L gen del Harveys H38.
Sanders Alvin (Anna) 4 ch pumper O ½a Harveys H23 I T.
Sanders Harvey (son Sarah Carter) barber O H&L Wind Ridge H73 I T.
Scherich Albert (son H. L.) farmer rd3 Cameron W Va H61 I T.
Scherich Blaine (Clara) 1 ch laborer O H&L rd3 Cameron W Va H61.
SCHERICH H. L. (ALLIE B.) 4 ch farmer (corn) O 137a T 15a WOS 35a rd3 Cameron W Va H61 I T.
Scherich J. R. (son H. L.) farmer rd3 Cameron W Va H61 I T.
SCHERICH TRACY (CORA) farmer (corn) T 257a rd3 Cameron W Va H61 I T.
Scott Albert (Ilde) 2 ch farmer (grain) O 180a rd1 Harveys H110 I T.
Scott Hiram (Mary) farmer (grain) O 120a rd2 Harveys H111 B T.
Scott Mason farmer (grain) O 144a WOS ½a rd1 Harveys H127 B T.
Scott William (Anna) 1 ch farmer (grain) O 367a rd3 Deer Lick H23 I T.
SEIBERT I. M. Harveys H38.
SEIBERT MILTON (ALICE) 2 ch farmer O 1a Harveys H38.
Smalley Clark (Matta) 5 ch farmer (grain) Star Route Harveys H81 I T.
Smalley Daniel (Elizabeth) farmer (grain) O 100a WOS ½a Star Route Harveys H81 I T.
Smith D. L. (Etta) 2 ch merchant Harveys H38 I T.
SMITH ELIHUE (ANNA ELIZABETH) 2 ch farmer (grain) O 63a WOS ½a rd1 Harveys H108 I T.
SMITH MRS. ELIZABETH rd1 Harveys H108.
SMITH JOHN (SARAH) farmer (grain) O 75a rd1 Harveys H84 B T.
Smith Samuel (Charity) farmer (corn) O 135a rd1 Harveys H79 B & I T.
Smith William laborer bds J. B. McClelland rd1 Wind Ridge H98 I T.
Sollars D. W. (Mary A.) farmer (corn) O 170a rd2 West Finley H18 I T.
Sollars John H. (son D. W.) farmer rd2 West Finley H18 I T.
Sowers Ella M. farmer (corn) O 202a rd1 Wind Ridge H64 I T.
SPILLMAN W. M. (EFFIE) 7 ch farmer (corn) O 130a rd3 West Finley H30 I T.
Staggers Bert (son William) farmer bds William Staggers Bristoria H127 B T.
Staggers Bert merchant Harveys H38 B T.
Staggers Dolph (Ray) 1 ch oil man O 7a Bristoria H106.
Staggers Leymane (son Peter) farmer Rock Lick W Va H99.
Staggers Peter (Bertha) 8 ch farmer (corn) O 85a Rock Lick W Va H99.
STAGGERS STACY (NELLIE) 1 ch laborer (vegetables) WOS ½a Bristoria H127.
Staggers William J. (Mattie) 6 ch oil man O 22a Bristoria H127 B T.
Steele William (Oma) 4 ch blacksmith T H&L Harveys H37.
Stickle Stephem (Hannah) farmer (hay) O 153a rd1 West Finley H5 I T.
Stickles William (Lydia) 3 ch carpenter (potatoes) T H&L rd2 West Finley H34 I T.
Stiles George E. (Serepta) 3 ch farmer (grain) O 134a rd1 Harveys H82 B T.
Still Joseph (Elizabeth) 6 ch farmer (grain) O 178a rd1 Harveys H84 I T.
Stiwat William (Hester) mason O H&L&1a Harveys H38 I T.
Stout J. O. (Margaret) 2 ch farmer (corn) O 164a rd1 Wind Ridge H69 I T.
Strawn J. I. (Gertrude) 2 ch farmer (corn) WOS 90a rd2 Cameron W Va H121.
Strawn Jas. L. farmer bds M. B. Strawn rd3 McCracken H116 I T.
Strawn Myrl (dau M. B.) housekeeper rd2 McCracken H116 I T.
Strawn M. B. (Margaret) 1 ch teacher & farmer (corn) O 80a rd2 McCracken H116 I T.
Strawn Warren (Laura) 5 ch farmer (corn) WOS 20a gen del McCracken H121.
Strope Margaret housekeeper bds D. H. Campbell rd1 Wind Ridge H122.
SUPLER ELIZABETH (wid MARTIN) merchant O 17a Rock Lick W Va H99 B & I T.
Supler Grace (dau Elizabeth) housekeeper Rock Lick W Va H99 B & I T.
SUPLER G. W. sawyer O H&L rd2 West Finley H4 I T.
Supler I. N. farmer (corn) O 102a gen del Harveys H49 I T.
SUPLER J. B. (ANNA) 8 ch farmer (corn) O 126a Rock Lick W Va H99 I T.
Supler J. F. laborer O H&L rd2 West Finley H4 I T.
Supler Nellie (dau I. N.) housekeeper gen del Harveys H49 I T.
SWAGGARD HENRY (ELIZA) 1 ch farmer (corn) T 140a rd1 West Finley H7 I T.
Swart James (Nancy) 5 ch farmer (grain) O 171a WOS 50a rd2 West Finley H2 I T.
Swart Jessie housekeeper rd1 West Finley H41 I T.
SWART JOHN T. (LILLIE) 3 ch farmer (grain) O 152a West Finley H2 I T.
Swart Walton (Belle) 2 ch farmer (corn) O 114a rd1 West Finley H41 I T.
Sweeney Dana housekeeper bds J. L. Blair rd1 Wind Ridge H97 B & I T.

Sweeney Dorma (dau Rachel) housekeeper Rock Lick W Va H89.
Sweeney James (son Rachel) laborer T H&L Rock Lick W Va H89.
Sweeney John (son Rachel) laborer Rock Lick W Va H89.
Sweeney Rachel (wid Ambrose) 1 ch housekeeper T H&L Rock Lick W Va H89.
Sweeney Sarah (dau Rachel) housekeeper Rock Lick W Va H89.
TAYLOR DAVID (FLORA) 1 ch hotel Wind Ridge H73 B T.
Taylor Pauline M. (dau David) bds David Taylor Wind Ridge H73 B T.
Teagarden A. B. (Margaret) 2 ch farmer (corn) O 108a rd1 West Finley H19 I T.
Teagarden John (son A. B.) farmer rd1 West Finley H19 I T.
Teagarden Walter (Minnie) 3 ch farmer (grain) WOS ½a rd1 Harveys H81 I T.
Tennant E. E. (Louie) 2 ch laborer T H&L rd2 West Finley H44.
Tennant J. W. (Mary) laborer T H&L Rock Lick W Va H89.
THOMAS E. C. (EVA) 4 ch farmer T H&L gen del Bristoria H99.
Thomas Pearl domestic bds Byron Braddock rd1 Harveys H83.
Todd A. C. (Lucy) farmer (corn) WOS 149a rd1 Wind Ridge H64 I T.
TODD C. M. (SABINA) 1 ch farmer (corn) O 149a rd1 Wind Ridge H64 I T.
Todd C. N. (son C. M.) farmer rd1 Wind Ridge H64 I T.
Vanatta D. W. (Sarah) farmer (corn) O 133a rd3 West Finley H29 I T.
Vanderhoof Floa (dau Mordecai) housekeeper bds Mordecai Vanderhoof rd1 West Finley H1 I T.
Vanderhoof Mordecai (son Nira deceased) farmer (grain) O 62a rd1 West Finley H1 I T.
Van Sickle Chauncey (Girtie) 7 ch laborer T H&L Harveys H23.
Walker Dolph P. (Pearl) 1 ch farmer (wheat) T H&L WOS 15a gen del Harveys H38.
Walker George (Whimfie) 3 ch farmer (grain) O 240a rd2 West Finley H15 I T & B T.
Walker John (Goldie) 1 ch blacksmith (vegetables) O 1a West Finley H32 I T.
Walker J. T. (Ray) 2 ch laborer O H&L gen del Harveys H38.
Walker J. V. (Margaret) 4 ch farmer (corn) O 175a gen del Harveys H38 I T.
Waychoft Marion (Jessie) 6 ch farmer (grain) O 57a WOS ½a rd2 Harveys H129.
Weaver J. R. (Margaret) farmer O 2½a rd1 Wind Ridge H96.
Webster Seth M. (Eden) 2 ch farmer (corn) O 135a rd1 Harveys H80 I T.
Weimer Henry (Brooks) farmer (corn) WOS 208a rd1 Harveys H50.
Weimer J. M. (Mary) 2 ch farmer (corn) O 108a rd1 Harveys H50 B & I T.
Welling D. G. (Catherine) 1 ch farmer (corn) WOS 100a rd1 Wind Ridge H112.
Welling Henry (Arie) 7 ch farmer (oats) O 106a rd1 Wind Ridge H112 I T.
Welling James (Margaret) farmer (corn) WOS 24a gen del Sugar Grove H115.
Welling Samuel (Jennie) 5 ch laborer T H&L rd3 West Finley H60.
Wells Abe (Rose) gas man O HL&½a Harveys H38.
Wells Jacob (Oca) 4 ch gas man (vegetables) O HL&½a Harveys H23.
Wells Jesse (Rene) 4 ch gas man T H&L Harveys H23.
Wells Martha retired bds Abe Wells O H&L Harveys H38.
Wendell George (Jennie) farmer (corn) O 60a gen del McCracken H118 I T.
Wendel Nancy (dau William) hotel bds William Wendel O H&L Bristoria H127 B T.
Wendel William S. (Martha) hotel Bristoria H127 B T.
WENDELL W. E. (ELSIE) 2 ch laborer T H&L gen del McCracken H117 I T.
WHIPKEY DAVID (HETTIE) 2 ch farmer (corn) O 50a T 10a WOS 20a gen del Bristoria H125.
Whipkey Lulu (dau David) housekeeper gen del Bristoria H125.
White James M. (Fannie) 4 ch farmer (wheat) T 280a rd1 West Finley H41 I T.
White John H. (Hannah) 2 ch farmer (corn) O 40a gen del McCracken H118 I T.
White P. J. (Margaret A.) road supervisor O 12a Rock Lick W Va H99.
White S. J. (Rosetta) 3 ch oil pumper O H&L Rock Lick W Va H99.
Whitlatch James (Susan) farmer (corn) T H&L WOS 15a rd1 Wind Ridge H87.
Wildman Charles farmer bds J. White rd1 West Finley H41 I T.
WILEY A. G. (PEARL) 4 ch farmer (corn) O 250a Rock Lick W Va H85 I T.
WILLARD CLARA M. (wid J. M.) 1 ch postmistress O H&L Harveys H38.
Willison Agnes (wid J. B.) housekeeper bds Dr. Milliken O H&L Harveys H38 B & I T.
Wines Maria (wid Riley) housekeeper T H&L rd1 West Finley H5.
Wines Mary (dau Maria) housekeeper rd1 West Finley H5.
Wines Nannie (dau Maria) housekeeper rd1 West Finley H5.
Wise Bert (Rosie) 3 ch farmer (vegetables) O 5a Bristoria H127 B T.
Wise Harleigh (Blanche) 1 ch farmer (grain) WOS 66a box 23 Time H9 I T.
WISE JAMES (IDA) 1 ch farmer (corn) WOS 63a rd1 West Finley H6 I T.
WISE LEONIDAS S. (MAGGIE) 1 ch farmer bds Harleigh Wise O 66a Time H9 I T.
Wiseman George (Mary) farmer O H&L T 1a gen del Harveys H49.
Wiseman Joseph (Bell) 5 ch farmer (grain) O 200a WOS ½a rd2 Harveys H39.
Wiseman W. P. (Cassie) 6 ch laborer T H&L rd3 West Finley H53.
Wood Dessie M. (dau R. L.) housekeeper rd1 Harveys H126 I T.
Wood F. M. (Orpha) 6 ch farmer (corn) T 76a rd1 Harveys H126.

Wood Jonah retired (corn) O 76a rd1 Harveys H126.
Wood L. R. (son R. L.) farmer rd1 Harveys H126 I T.
Wood R. L. (Matilda) farmer (corn) WOS 248a rd1 Harveys H126 I T.
Workman Andrew farmer (corn) O 220a rd3 West Finley H53 I T.
Workman J. W. (Mary) 4 ch farmer (corn) O 132a rd3 West Finley H31 I T.
Wright Emet (Anna) 6 ch pipe line (corn) T 40a rd2 West Finley H15 I T.
WRIGHT GEORGE (IVA) farmer (grain) T 150a WOS ½a Bristoria H106.
Wright Mack (Sina) 2 ch farmer & carpenter (grain) WOS 60a Star Route Bristoria H81.
WRIGHT S. C. (PRISCELLA) 5 ch farmer (corn) T H&L WOS 8a rd1 Harveys H105.
YATES LEWIS (LYDDIA) farmer (corn) T 125a rd1 Wind Ridge H123 I T.
Yoder J. H. (Jessie) 3 ch laborer T H&L rd1 Wind Ridge H98.
Younken Thomas J. (Alice) 1 ch farmer (grain) O 120a rd1 Harveys H51 I T.

American Agriculturist

Charles William Burkett Editor. Subscription Price $1.00 a Year.

The one weekly agricultural NEWSpaper. First of all it is devoted to the NEWS of agriculture. It reports what is going on. It reveals underlying conditions that forecast the influence that will affect agriculture. It reports the changing conditions that confront the farmer and the various branches of his business, as well as his family and social interests.

Its original, exclusive and comprehensive crop reports are a feature of AMERICAN AGRICULTURIST. These reports are the accepted authorities among the producing, transportation, distributing, mercantile and consuming interests. The Orange Judd crop reports are considered more reliable than the government reports, while much more prompt and newsy.

We tell the news about crop conditions, market influences, etc., from one week to a month or more earlier than does the government. AMERICAN AGRICULTURIST is quoted more widely by the daily press and other newspapers than probably all other farm weeklies put together.

In addition to crop and market news, AMERICAN AGRICULTURIST reports weekly what is going on among the farmers, describes the doings of their organizations, and gives the news about whatever is happening in each and every branch of agriculture in the respective sections.

As an agricultural NEWSpaper, AMERICAN AGRICULTURIST therefore is unique.

None other of the farm press even attempts anything approaching our adequate crop reporting service. During the summer and autumn months, the Orange Judd reports have been the first, the most complete and the authoritative statement of all that was known of the situation from week to week pertaining to the staple crops: Wheat, corn, oats, cotton, hay, tobacco, potatoes, apples. Also all special crops, such as small fruits, vegetables, cranberries, onions, milk, butter, cheese, eggs, rye, barley, buckwheat, rice, etc. Our comprehensive inquiries reveal the relation of agriculture and other fundamental conditions to general business and all industry. Notable examples of this service appear in each issue.

Special Service to Advertisers and Subscribers

Orange Judd service bureau also performs a service to our subscribers and advertisers which may be likened to what Dun and Bradstreets do for their clients, among merchants, manufacturers and bankers.

We give our subscribers and readers SERVICE. We co-operate with them to enable our advertisers to better serve our subscribers and readers, and thus make the advertising columns of AMERICAN AGRICULTURIST of larger usefulness from month to month and year to year to each and every subscriber, reader and advertiser.

The publisher executes a bond of confidence with each subscriber in which we guarantee the reliability of each advertiser and advertisement admitted to AMERICAN AGRICULTURIST.

We seek to build up agriculture, to promote rural life, to foster legitimate business and to insure general prosperity. We strive to build up instead of tear down.

The Standard Authority

upon the technique of agriculture and home interests, AMERICAN AGRICULTURIST is preserved for reference and study as the standard authority upon the best methods of doing the various operations on the farm and in the home.

It constitutes a technical magazine of agriculture, a weekly authoritative encyclopedia of all branches of farming and of home interests.

Most Carefully Read

Our subscribers and their folks eagerly wait the coming of AMERICAN AGRICULTURIST, to get its news in all phases of agriculture, its crop reports, its market forecast, its price quotations.

They study it for reliable and authoritative information upon the technique of work on the farm or in the home.

They preserve it as the standard authority for constant reference.

Orange Judd Company, *Publishers*

315 FOURTH AVENUE NEW YORK N. Y.

SPRINGHILL TOWNSHIP

(Population, 1,550.)

Anderson, Flora (dau Jas.) housekeeper bds W. M. Caseman rd1 Woodruff W Va H23 B T.
Anderson Frank (Docia) laborer rd1 New Freeport H14.
Anderson Jas. (Mary E.) 2 ch farmer (corn) O 12a rd1 Garrison H40.
Anderson John (Jessie) 2 ch farmer (corn) O 66½ a box 34 Deep Valley H24.
Anderson Nettie (dau S. B.) housekeeper New Freeport H27 B T.
Anderson S. B. (Edna) 2 ch farmer (corn) T H&L WOS 25a New Freeport H27 B T.
Anderson T. J. (Lillie) 2 ch teacher O H&L rd1 Garrison H40 B T.
Antel Jack farmer (corn) O 167a box 11 Deep Valley H34 B T.
Antel Russell (son Jack) farmer box 11 Deep Valley H34 B T.
Antill Wm. (Sadie) 1 ch farmer (corn) T H&L WOS 25a Deep Valley H34.
Ashby A. L. farmer bds J. L. Ashby rd1 Woodruff W Va H7.
Ashby Elizabeth (wid Jos.) housekeeper Deep Valley H47 I T.
Ashby Geo. (Edna) 2 ch farmer (corn) O 15a WOS 10a Deep Valley H35 B T.
Ashby Jos. (son Elizabeth) laborer bds J. W. Earnest rd1 Woodruff W Va. H42 B T.
Ashby J. L. (May) 2 ch farmer (corn) T H&L WOS 75a rd1 Woodruff W Va H7.
ASHBY LEONARD (son ELIZABETH) farmer (corn) O 83a Deep Valley H47 I T.
Bales Sarah (wid Harrison) housekeeper (corn) O 83a rd1 Woodruff W Va H7 B T.
Barger D. W. (Mary) 4 ch farmer (corn) O 119a Ned H45 B T.
Barger John (son D. W.) farmer Ned H45 B T.
Barger Noah (son D. W.) barber Ned H45 B T.
Barger Priscilla (wid Francis) housekeeper (pasture) O 92a Ned H55 B T.
Barnhart C. C. 1 ch farmer (corn) T H&L WOS 30a New Freeport H30 B T.
Barnhart Dennis (Jennie) 5 ch farmer (corn) T H&L WOS 30a Deep Valley H34 B T.
Barnhart Goldie (dau C. C.) housekeeper New Freeport H30 B T.
Barnhart Jas. A. (Martha M.) retired T H&L rd1 Woodruff W Va H8.
Barnhart J. R. (Sadie) 2 ch tool dresser O 175a (corn) Deep Valley H8 B T.
Barnhart Thomas (Rosa B.) 1 ch farmer (corn) O 12a WOS 20a Ned H33.
Beaty Albert (Liddie) 2 ch farmer (corn) T 30a rd1 Woodruff W Va H16.
Bennett W. L. (Emaline) farmer (corn) O 75a rd1 Woodruff W Va H7 B T.
Berdine A. M. (Hannah) 1 ch farmer (corn) WOS 336a rd1 New Freeport H14.
Berdine Elsworth (Martha) 6 ch farmer (corn) T H&L WOS 40a rd1 Garrison H41 B T.
Berdine Fannie (wid Jos.) 5 ch housekeeper T H&L rd1 Garrison H60.
Bissett Erma (dau Newton) housekeeper rd2 New Freeport H28 B T.
BISSETT GEO. H. (MATILDA J.) 1 ch farmer (corn) O 18½a box 1 Ned H57.
Bissett Jos. (son L. J.) laborer Ned H57.
Bissett J. W. (Florence) 6 ch pumper (pasture) O 45a rd1 Garrison H57 B T.
Bissett L. J. (Jennie) farmer (corn) O 21a Ned H57.
Bissett L. W. (Mary) farmer (corn) O 200a Deep Valley H24 B T.
BISSETT M. W. (NELLIE) 4 ch justice of peace (corn) T 107a box 33 Deep Valley H35 B T.
BISSETT NEWTON (BELLE) 8 ch farmer (corn) O 205a rd2 New Freeport H28 B T.
Bissett T. J. farmer (corn) O 107a box 33 Deep Valley H35.
Bissett W. H. (Ethel) teamster T H&L box 49 New Freeport H28.
Bissett W. M. (Etta) 4 ch tool dresser T H&L Ned H57 B T.
Blake Wiley (Dyara) farmer (corn) T 100a rd2 Cameron W Va H2.
BOGGESS C. S. (FLORENCE) 3 ch laborer T H&L box 47 New Freeport H28.
Boggess David L. (Ella) pumper T H&L box 47 New Freeport H28.
Boggess Lott field foreman T H&L New Freeport H27 B T.
Bradley Mary (wid W. P.) postmistress O H&L New Freeport H28 B T.
Bradley M. A. (Grace) 4 ch clerk O H&L box 19 New Freeport H28.
Bradley Nellie (wid Jas.) 9 ch housekeeper T H&L New Freeport H41 B T.
Bradley Peter (Susan) merchant (pasture) O 42a box 54 New Freeport H41 B & I T.
Brown Jack (son W. P.) laborer box 27 Deep Valley H24 B T.
Brown R. O. (Bessie) 1 ch farmer (corn) T H&L WOS 30a box 23 Deep Valley H24.
Brown W. P. (Emma) blacksmith O H&L box 27 Deep Valley H24 B T.
Brownlee Malissa (wid W. M.) housekeeper bds L. Bryner rd1 Woodruff W Va H7.
Bryner Leslie (Jessie) 2 ch farmer (corn) O 75a rd1 Woodruff W Va H7.
Bungard Benton (Anna) 7 ch farmer (corn) T H&L WOS 20a rd2 Cameron W Va H2.
Bungard David (Nancy) 1 ch farmer (corn) O 478½a rd2 Cameron W Va H2.
Bungard Harrison (son David) farmer rd2 Cameron W Va H2.
Burge C. M. (Elizabeth) 1 ch tool dresser T H&L box 62 Garrison H49 B T.

Byers E. C. (Anna) 1 ch driller T H&L box 7 Deep Valley H34.
Caldwell John (Mary) 1 ch farmer (corn) O 90a rd1 Woodruff W Va H7 B T.
Calvert Albert (Lizzie) 2 ch farmer (corn) O 70a rd1 Woodruff W Va H21.
Calvert Geo. farmer (corn) O 15a box 65 Board Tree W Va H44.
CARPENTER J. E. (son P. F.) tool dresser box 53 New Freeport H41 B T.
Carpenter P. F. (Maggie) hotel prop. O H&L box 53 New Freeport H41 B T.
Caseman Chas. (Myrtle) 1 ch farmer (corn) O H&L WOS 172a Deep Valley H24 B T.
Caseman W. M. farmer (corn) O 172a rd1 Woodruff W Va H23.
Chisler Delile (wid Jasper) housekeeper O H&L box 27 New Freeport H28.
Clark Hannah (wid Sam) housekeeper rd1 Woodruff W Va H8 B T.
Clark O. R. (son Hannah) farmer (corn) O 40a WOS 15a bds H. Clark rd1 Woodruff W Va H8 B T.
Clark S. J. (son Hannah) farmer (corn) O 40a WOS 15a bds H. Clark rd1 Woodruff W Va H8 B T.
Connor Daniel (Jennie) 4 ch driller T H&L rd2 New Freeport H58.
Connor John (Cora) 5 ch farmer (corn) T H&L WOS 150a Ned H33.
Connor S. P. (Clara) 5 ch farmer (corn) T H&L WOS 30a Garrison H51 B T.
Cook Jerry (Jennie) 8 ch farmer (corn) T H&L WOS 216a rd1 Woodruff W Va H17 I T.
Cooper Anabell (dau Robt.) housekeeper rd1 Woodruff W Va H17 I T.
Cooper J. M. (Mary E.) 3 ch farmer (corn) O H&L WOS 30a rd1 Woodruff W Va H16 I T.
Cooper Laura M. (dau Robt.) housekeeper rd1 Woodruff W Va H17 I T.
Cooper Malissa (dau Robt.) housekeeper rd1 Woodruff W Va H17 I T.
Cooper Robert (Mary) farmer (corn) O 133a rd1 Woodruff W Va H17 I T.
COSS C. B. (ELIZABETH) 1 ch farmer (corn) O 23a rd1 New Freeport H38 B T.
Coss Johnson M. (son C. B.) farmer rd1 New Freeport H38 B T.
Coss J. M. C. (Myrtle) laborer T H&L rd1 Garrison H47.
Coss Wm. (Ada) 1 ch pumper O 22a box 52 Garrison H49 B T.
Cumberledge G. F. (Rosetta) 9 ch farmer (corn) WOS 20a Ned H44.
Cumberledge Pheobe (wid J. F.) housekeeper bds G. H. Bissett rd1 Ned H57.
Cumpston I. L. (Margaret) 1 ch farmer (corn) O 55a box 16 Deep Valley H24.
Cumpston W. B. (Ellen) farmer (corn) WOS 55a Deep Valley H39 B T.
Curfman O. E. (Sallie) 5 ch tool dresser (pasture) O 58a box 3 Deep Valley H24 B T.
Dailey Arthur (Ida) 4 ch farmer (corn) T H&L WOS 20a Deep Valley H46.
Dailey Jesse retired O H&L rd1 Garrison H40.
Darling J. A. (Dora) 3 ch farmer (corn) O 58a New Freeport H28 B T.
Darling J. H. (Lucy) 5 ch farmer (corn) O 110a rd1 New Freeport H14 I T.
Debolt Andy (Elizabeth) 4 ch farmer (corn) T 225a Nuss W Va H31.
Debolt Ella (wid Morgan) housekeeper bds J. S. Isiminger rd1 Woodruff W Va H19.
Debolt Geo. (Della) 2 ch farmer (corn) T H&L WOS 14a rd1 Woodruff W Va H23.
Degordo Chas. (Pearl) 2 ch laborer T H&L Deep Valley H8 B T.
Dukate E. L. (Mary M.) retired farmer T H&L rd1 Woodruff W Va H7.
Dukate J. D. (Caroline) 4 ch driller O 68a box 62 New Freeport H28 B T.
Dye Chas. farmer (corn) O 108a New Freeport H14 I T.
DYE MARY M. housekeeper O 108a bds Chas. Dye New Freeport H14 I T.
Earnest Audie Belle (dau J. A.) housekeeper rd1 Woodruff W Va H19.
Earnest Jacob A. farmer (corn) O 180a rd1 Woodruff W Va H19.
Earnest J. W. (Lucy) 2 ch farmer (corn) O 174a rd1 Woodruff W Va H42 B T.
Earnest Peter F. (Mary) retired farmer (corn) O 30a rd1 Woodruff W Va H42 B T.
Earnest Sarah M. (dau P. F.) housekeeper rd1 Woodruff W Va H42.
Efaw B. F. (Lucy) 6 ch farmer (corn) T H&L WOS 15a rd1 Woodruff W Va H22.
Ernest B. M. (Lizzie) 1 ch farmer (corn) T H&L WOS 30a rd1 Woodruff W Va H22.
Ernest Nathan (Leota) 2 ch farmer (corn) O 32½a WOS 9a rd2 Cameron W Va H1 I T.
Estel Albert R. (son John) farmer rd1 Garrison H40 B T.
Estel Dora B. (dau John) housekeeper rd1 Garrison H40 B T.
Estel Jesse (Julia) 1 ch teacher O H&L Garrison H49.
ESTEL JOHN (MATILDA) 2 ch farmer (corn) O 216a rd1 Garrison H40.
Estel John L. (son John) farmer rd1 Garrison H40 B T.
Evans Jessie L. music teacher bds Jacob Rice New Freeport H25 B T.
EVANS J. L. farmer (corn) O 142a Deep Valley H6.
Fanner Geo. W. (Florence) 2 ch farmer (corn) O 4a WOS 100a Nuss W Va H33.
Fanner Lucy (dau J. W.) housekeeper Nuss W Va H33 B T.
Fanner Mary (dau J. W.) housekeeper Nuss W Va H33 B T.
Fanner W. M. (Ona) 6 ch farmer (corn) T H&L WOS 40a rd1 Garrison H48.
FARMER J. W. (MARGARET) farmer (corn) O 98a Nuss W Va H33 B T.
Ference E. C. (Josephine) farmer (corn) O 80a New Freeport H11.
Ferguson Anna (dau Susanna) housekeeper rd1 Woodruff W Va H32 B T.
Ferguson B. F. (son Susanna) farmer rd1 Woodruff W Va H32 B T.
Ferguson Lucy (dau Susanna) housekeeper rd1 Woodruff W Va H32 B T.
Ferguson Susanna (wid Ed.) housekeeper (corn) O 193a rd1 box 8 Woodruff W Va H32 B T.

Ferrell Alanzo (Eliza) 1 ch painter O H&L box 64 New Freeport H28 B T.
Fonner J. B. (Elizabeth) pumper T H&L Deep Valley H38.
FORDYCE E. A. (LYDA) 7 ch teacher T H&L box 6 Ned H56.
GARRISON CHAS. (REBECCA) farmer (corn) O 126a Garrison H58 B T.
Garrison Margaret (wid Leonard) retired bds C. Garrison Garrison H58 B T.
Gates Andrew (son Noah) carpenter rd1 Garrison H60 B T.
Gates Noah (Emily W.) retired farmer O 4a rd1 Garrison H60 B T.
Gover Addie housekeeper rd1 Garrison H47.
Gover Ida (dau Addie) housekeeper O 34a rd1 Garrison H47.
GOVER R. C. (MARY J.) farmer (corn) O 33a box 12 Ned H58.
GRAHAM W. F. (LIZZIE) 6 ch farmer (corn) T 12a WOS 16a rd1 Woodruff W Va H8.
Gray W. C. (Elizabeth) 6 ch driller (corn) O 85a rd1 Woodruff W Va H23 B T.
Gregg D. S. (Georgie) 11 ch farmer (corn) O 92a rd2 Cameron W Va H3 B T.
Griffith Geo. laborer bds Geo. Loar New Freeport H28 B T.
Griffith Ward (Ollie) 2 ch farmer (corn) O 112a rd1 Woodruff W Va H22 B & I T.
GRIM G. W. (ORPHA) 3 ch farmer (corn) O 35a box 6 Deep Valley H24 B T.
Grim John (Harriet) 2 ch farmer (corn) O 56a New Freeport H11 I T.
GRIMM F. R. (NARINE) 3 ch farmer (corn) O 280a box 4 Deep Valley H8 B T.
Grimm L. S. 5 ch laborer (pasture) O 30a rd1 Woodruff H6 B T.
Grover Clarence (son Addie) farmer (corn) O 34a WOS 2a rd1 Garrison H47.
Gump C. J. (son Hannah) farmer (corn) O 48a WOS 58a rd1 Garrison H40 B T.
Gump Della housekeeper T H&L New Freeport H28.
Gump Edward teamster New Freeport H28.
Gump Hannah (wid Hiram) housekeeper O 48a rd1 Garrison H40 B T.
Gump I. G. (Edna) 2 ch laborer T H&L Ned H42.
Gump Perry (son Hannah) painter rd1 Garrison H40 B T.
Gump Thomas S. (son of Hannah) farmer rd1 Garrison H40 B T.
Gump W. H. (Mary) 4 ch pumper O H&L Garrison H49.
HABERSTUMPF W. H. (MAUDE) barber (pasture) O 70a box 11 New Freeport H41.
Hamilton Chas. (son Enoch) farmer rd2 New Freeport H29 B T.
Hamilton Cora (dau Enoch) housekeeper rd2 New Freeport H29 B T.
Hamilton Enoch (Elizabeth) farmer (corn) T 116a rd2 New Freeport H29 B T.
Hamilton Fannie (dau Enoch) housekeeper rd2 New Freeport H29 B T.
Hamilton F. C. (son Enoch) farmer rd2 New Freeport H29 B T.
Hamilton Lewis (son Enoch) farmer rd2 New Freeport H29 B T.
Hamilton L. W. (Maria) farmer (corn) O 122a rd2 New Freeport H15 B T.
Hamilton Morgan (Eva) driller T H&L New Freeport H28.
Hamilton Verna (wid B. F.) 1 ch housekeeper O H&L box 37 New Freeport H41.
HARRIFF JOHN (EUPHEN) 2 ch driller O H&L box 6 New Freeport H28 B T.
Haskinson Grace (dau P. D.) housekeeper rd1 Garrison H41 B T.
Haskinson P. D. (Cassie) 2 ch farmer (corn) O 368a rd1 Garrison H41 B T.
Hawn L. R. (Ina A.) 2 ch oil gauger O H&L box 15 New Freeport H28 B T.
Henderson G. W. (Elizabeth) 2 ch tool dresser O H&L New Freeport H28 B T.
Hennen J. E. (Emily) 2 ch farmer (pasture) O 56a New Freeport H30 B T.
Hoge Leslie (Sophia) 1 ch farmer (corn) T H&L WOS 30a Woodruff W Va H19.
Hoskinson G. W. 1 ch farmer (corn) O 180a box 33 New Freeport H28.
Hoskinson Rebecca (wid Wm.) housekeeper box 33 New Freeport H28.
Hostutler M. S. (Estella) 3 ch farmer (corn) O 54a T 159a Garrison H50 B T.
Hull W. H. (Dasha) 3 ch pumper T H&L New Freeport H11 B T.
Hupp Jas. (Anna) 2 ch laborer bds D. Bungard rd2 Cameron W Va H2.
Isiminger Geo. (Maggie) 4 ch farmer (corn) O 118a rd1 Woodruff W Va H20 I T.
ISIMINGER H. W. (LUCY) 7 ch clerk T H&L rd1 Woodruff W Va H16 I T.
Isiminger Jacob (Hannah) farmer (corn) O 138a rd1 Woodruff W Va H16.
Isiminger J. S. (Anna M.) 1 ch farmer (corn) O 97a rd1 Woodruff W Va H19.
Isiminger McClelland (son Jacob) farmer rd1 Woodruff W Va H16.
Isiminger Mary (wid John) housekeeper rd1 Woodruff W Va H17 B T.
Isiminger Michael retired O 14a rd1 Woodruff W Va H21.
Isiminger Stanton (Jennie) 2 ch laborer O H&L rd1 Woodruff W Va H4.
ISIMINGER WILFORD (son MARY) farmer O 101a (corn) rd1 Woodruff W Va H17 B T.
Jacobs Mesah (Anna) 1 ch laborer O 5a Nuss W Va H44 B T.
Johnson Chas. (Nora) 3 ch farmer (corn) WOS 60a New Freeport H11.
Johnson Elizabeth (wid Wm.) housekeeper (corn) O 218a New Freeport H11.
Johnson Geo. (son Elizabeth) farmer (corn) WOS 218a New Freeport H11.
Johnson Jesse 2 ch farmer (corn) WOS 218a New Freeport H11.
JOHNSON W. M. (ROSA) 4 ch farmer (corn) T H&L WOS 150a Ned H33.
Jones Jas. (Iona L.) 4 ch laborer T H&L box 13 Ned H56 B T.
Keffer G. D. farmer (corn) O 40a box 15 Deep Valley H35.
Keffer O. W. (Jennie) 2 ch farmer (corn) O 7a Deep Valley H34.
Keffer S. B. 2 ch farmer (corn) O 37a WOS 20a rd1 Woodruff W Va H17 I T.

KERR DAVID (GOLDIE) 2 ch driller O H&L box 35 Deep Valley H24 B T.
Kerr Thos. (Sarah) 2 ch tool dresser O H&L box 16 New Freeport H28 B T.
Kiger B. E. (Marinda) 2 ch farmer (corn) O 365a New Freeport H15 B T.
Kimble David (Mary A.) farmer (corn) 167a Ned H34 B T.
Kimble F. L. (Emma) farmer (corn) O 74a Garrison H39.
Kimble Geo. (Nettie) 3 ch farmer (corn) T H&L WOS 40a rd1 Woodruff W Va H7.
Kimble J. W. (Jennie) 4 ch farmer (corn) T H&L WOS 44a rd1 Woodruff W Va H17.
Kimble Thos. (Pearl) 2 ch farmer (corn) T H&L WOS 30a Deep Valley H34.
King Downey (Gertrude) 2 ch driller (corn) O 65a Garrison H58 B T.
King Geo. (Bessie) driller (corn) O 40a rd1 Garrison H58 B T.
Knight H. C. (Sarah E.) 4 ch retired O H&L box 25 New Freeport H28.
Knight Wm. (Mary) 6 ch farmer (corn) T H&L WOS 24a rd1 New Freeport H14.
Lemley Alta 1 ch housekeeper (corn) O 94a box 35 Board Tree W Va H52.
Lemley Floy (son Alta) farmer (corn) Board Tree W Va H52.
Lemley F. B. (Lucy) 7 ch pumper T H&L rd1 New Freeport H48 B T.
Loar Earnest P. (Hester) 1 ch tool dresser T H&L box 60 New Freeport H28.
Loar Geo. (Mary) 1 ch farmer (pasture) O 90a box 28 New Freeport H28 B T.
Loar John H. (Maria) farmer (corn) O 96a box 60 New Freeport H28.
Loar Thomas (Ona) 5 ch farmer (corn) T H&L WOS 90a Board Tree W Va H42 I T.
Lough Edward (Edna) 2 ch farmer (corn) O 25a Deep Valley H34 B T.
Lough J. E. (Ada) 3 ch foreman (corn) O 130a Nuss W Va H44 B T.
Lyon Jas. H. (Nora) 5 ch farmer (corn) O 62½a rd2 Cameron W Va H3 B T.
Lyon John D. (Janette) 5 ch merchant (pasture) O 65a rd2 Cameron W Va H3 B T.
McCarthy C. J. (Mary) 1 ch telegraph operator T H&L rd1 Woodruff W Va H32.
McCarthy (dau C. J.) housekeeper rd1 Woodruff W Va H32.
McGuffie Jas. (Etta) 7 ch merchant (corn) O 50a Deep Valley H24 I T.
McGlumphy Arminta (dau W. D.) housekeeper Deep Valley H37.
McGlumphy Edward (son W. D.) laborer Deep Valley H37.
McGlumphy John (son W. D.) farmer (corn) O 78¾a Deep Valley H37.
McGlumphy W. B. (Sarah E.) 3 ch painter O H&L box 84 Garrison H64 B T.
McGlumphy W. D. (Elizabeth) 5 ch farmer (corn) T 78¾a Deep Valley H37.
McNeeley Jacob (Catherine) 2 ch farmer (corn) O 63a New Freeport H27 B T.
McNeeley John Jr. (son of John Sr.) carpenter O H&L New Freeport box 13 H27 B T.
McNeeley John Sr. (AGNES) farmer (pasture) O 118a box 13 New Freeport H27 B T.
McNeeley R. E. (Cressie) 3 ch driller O H&L box 17 New Freeport H28 B T.
McNeeley W. M. (Ora) 3 ch pumper O H&L box 63 New Freeport H28.
McNICHOLAS EDWARD (son J. W.) tool dresser box 11 Ned H42 B T.
McNicholas J. H. (Myrtle) 3 ch merchant T H&Store box 14 Deep Valley H24.
McNicholas J. W. (Mary E.) 6 ch teacher (corn) O 112a box 11 Ned H42 B T.
McNicholas Leo (son J. W.) teacher box 11 Ned H42 B T.
McNicholas Nellie (dau J. W.) teacher box 11 Ned H 42 B T.
McNicholas Pearl (dau J. W.) housekeeper box 11 Ned H42 B T.
MACKEY S. R. (JOANNA) 8 ch laborer T H&L Ned H42.
Main G. W. (Sarah) 6 ch driller O H&L box 25 Deep Valley H24 B & I T.
MARFARD J. M. (ELSIE) farmer (corn) O 137a Garrison H62 B T.
Martin J. W. (Druie) 2 ch farmer (pasture) O 173a box 2 Deep Valley H24 B T.
Masters Anna (wid Jas.) housekeeper bds O. W. Keffer Deep Valley H34.
Masters G. W. (Sarah) 3 ch farmer (corn) O 162a rd1 Woodruff W Va H17 I T.
Masters H. O. (Ina) 3 ch mail carrier T H&L rd1 Woodruff W Va H19.
Meighen Catherine housekeeper O H&L New Freeport H28.
Mileken H. H. (Nancy) farmer (corn) O 227a rd1 Garrison H41 B T.
Miller Lucy (dau P. M.) housekeeper rd1 Woodruff W Va H21 I T.
Miller Mona (dau W. G.) teacher Deep Valley H6.
MILLER PERRY M. (LIBBIE) 2 ch farmer (corn) O 107a rd1 Woodruff W Va H21 I T.
Miller Walter (Ethel) 2 ch farmer (corn) T H&L WOS 30a rd1 Woodruff W Va H6 B T.
Miller Wm. (Sarah) retired farmer O H&L Deep Valley H24.
Miller W. G. (Cinderilla) farmer (corn) O 132a Deep Valley H6.
Miller W. L. (Minnie B.) 3 ch barber O H&L box 12 Deep Valley H24.
Minor John (Sarah) retired (corn) O 168a New Freeport H28.
Minor Ruth (dau John) housekeeper New Freeport H28.
Moniger Wm. (Sarah) 1 ch farmer (corn) T H&L WOS 18a rd1 New Freeport H13 I T.
Moore Albert (son Louise) farmer Nuss W Va H22.
Moore Louise (wid Alexander) 5 ch housekeeper (corn) O 185a Nuss W Va H22.
Moore Loyd (son Louise) farmer (corn) Nuss W Va H22.
Moore S. C. (son Louise) farmer Nuss W Va H22.
Moose Chas. (Bertha) 5 ch farmer (corn) O H&L WOS 18a rd2 Cameron W Va H3 B T.
MOOSE E. B. (MARY E.) 3 ch farmer (corn) O 86a rd1 Woodruff W Va H4 I T.
Moose J. E. (Florence) rig builder T H&L box 26 Deep Valley H24.
Moose Wm. (Addie) laborer bds Jennie Strope Deep Valley H24.
Moran John T. (son Michael) clerk bds Jas. Murphy clerk Ned H55 B T.
Moran Mary (dau Michael) housekeeper Ned H42.

Moran Michael (Bridget) farmer (corn) O 159a Ned H42.
Morford Daniel (son J. L.) farmer Deep Valley H8 B T.
Morford Harriett (dau J. L.) housekeeper Deep Valley H8 B T.
Morford J. L. farmer (corn) O 150a Deep Valley H8 B T.
MORRIS F. E. (MAGGIE D.) 4 ch farmer (corn) O 160a rd1 New Freeport H29 B T.
Murphy Jas. (Debby I.) 7 ch farmer (corn) O 108a Ned H55 B T.
Nicely J. L. (Sadie) 3 ch laborer O H&L Garrison H49 B T.
Null David farmer (corn) O 225a Deep Valley H46 B T.
NULL D. W. (CECILE) 4 ch contractor (pasture) O 113a Ned H46 B T.
NULL JAS. H. (GRACE) 2 ch contractor driller O 29a Garrison H49 B T.
NULL JOHN K. (MARGARET) 1 ch farmer (corn) O 185a Deep Valley H8 B T.
Null Russell farmer (corn) WOS 185a bds J. K. NULL Deep Valley H8 B T.
Owen Elenor (dau Jane) housekeeper New Freeport H28.
Owen Flora (dau Jane) housekeeper New Freeport H28.
Owen Jane (wid Nelson) housekeeper O H&L New Freeport H28.
Park T. J. (Lillie) 1 ch farmer (corn) T 99a box 74 Garrison H51 B T.
Pethtel Perry (Elizabeth) farmer (corn) O 100a Garrison H38 B T.
Pethtel Ray (son Perry) farmer Garrison H38 B T.
Pettit John (Harriett) farmer (corn) O 25a box 14 Ned H44.
Pfinder Ed. teamster bds J. A. Darling New Freeport H28 B T.
Phillips D. K. (Sarah) 1 ch farmer (pasture) O 2000a New Freeport H15 B T.
Phillips H. L. (son D. K.) farmer New Freeport H15 B T.
Phillips P. O. (Nellie) 4 ch farmer (corn) O 184a New Freeport H15 B T.
Pierson Elizabeth (wid Engle) housekeeper O H&L Nuss, W Va H31.
Pierson Jas. W. (son Elizabeth) laborer Nuss W Va H31.
Pierson W. H. (Alice) farmer (corn) O 145a rd1 Woodruff W Va H21 B T.
Plants G. W. (Elizabeth M.) farmer (corn) O 90a rd1 Garrison H59.
Plants J. B. H. (Sarah A.) 1 ch farmer (corn) O H&L WOS 90a rd1 Garrison H59.
Potter R. G. (Mattie) 3 ch contractor T H&L box 58 New Freeport H40 B T.
Pryor John M. (Clara) 2 ch laborer T H&L rd1 Garrison H 40.
Renner B. F. (Clarissa) 3 ch farmer (corn) O 27a Garrison H61 B T.
Renner B. F. (Martha) farmer (corn) O 93a Garrison H62.
Renner B. F. farmer (corn) O 93a bds C. W. Renner rd1 Garrison H64 B T.
Renner C. W. (Agnes) 1 ch farmer (corn) R 93a rd1 Garrison H64 B T.
Renner H. J. (Jennie) laborer T H&L Littleton W Va H53.
Renner John F. (son B. F.) teamster Garrison H62.
Renner John H. (Sadie) 2 ch laborer T H&L Garrison H51 B T
Renner John L. (Ruena) farmer (pasture) O 200a Garrison H51 B T.
Renner Sarah housekeeper bds J. H. Renner Garrison H51 B T.
RHOME W. L. (LAURA) 4 ch tool dresser T H&L rd1 Garrison H40 B T.
RICE ELIZABETH H. (dau JACOB) housekeeper (corn) O 57a New Freeport H25 B T.
RICE H. C. (ELIZABETH) 3 ch doctor O 45a box 24 New Freeport H28 B T.
RICE JACOB (MARY C.) farmer (corn) O 325a New Freeport H25 B T.
Rice John J. (Alice) 2 ch farmer (corn) O 60a New Freeport H25 B T.
Richardson J. F. (Fannie) 2 ch farmer (corn) T H&L WOS 109a box 16 Ned H55 B T.
Riggs Joshua (Margaret) 1 ch farmer (corn) O 3a WOS 60a Nuss W Va H43 B T.
Riggs J. L. (Emma) farmer (corn) O 230a Nuss W Va H44.
Riggs Wm. (grandson Robt. Cooper) farmer bds R. Cooper rd1 Woodruff W Va H17 I T.
Ritchea M. E. (Sarah) 3 ch farmer (corn) O 100a Deep Valley H35.
RIZOR R. H. (MARY) 3 ch farmer (corn) O 21½a T 15a Ned H55 B T.
Roberts Elizabeth (wid G. S.) housekeeper O 27a Deep Valley H24 B T.
Roberts J. M. (Rosa) 3 ch blacksmith T H&L box 61 Garrison H49 B T.
Roberts S. L. (son Elizabeth) farmer (corn) WOS 200a Deep Valley H24 B T.
Rogers David (Mary) 5 ch laborer T H&L Deep Valley H35.
Ross Clarence (son Jas.) farmer rd1 Woodruff W Va H4 I T.
Ross Ernest (Ella) 3 ch driller T H&L rd2 Cameron H2.
Ross Jas. (Maggie) 6 ch farmer (corn) T H&L WOS 200a rd1 Woodruff H4 I T.
Roupe Dressa (dau W. M.) housekeeper rd1 Garrison H48 B T.
Roupe W. M. (Nancy) 1 ch farmer (corn) O 41½a rd1 Garrison H48 B T.
RUSH CHAS. E. (ETTA) 5 ch laborer T H&L rd1 Garrison H40 B T.
Sellers Dressa housekeeper bds S. Sellers rd1 Garrison H48.
Sellers Joseph (Rachel) 1 ch farmer (corn) O 200a Deep Valley H46 B T.
Sellers J. F. (Cora) 5 ch farmer (pasture) O 132a rd1 Garrison H48 B T.
Sellers Spencer farmer (corn) O 160a rd1 Garrison H48.
Shaffer Chas. D. (Florence) 1 ch farmer (pasture) T 60a New Freeport H30 B T.
Shook Lucy housekeeper bds J. Antel box 11 Deep Valley H34 B T.
Shriver Margaret (wid S. J.) housekeeper box 74 Garrison H51 B T.
Shultz Delila (wid Henry) housekeeper (corn) O 32a Woodruff W Va H19 B T.
Shultz Mary (dau Delila) dressmaker Woodruff W Va H19 B T.
Shultz N. L. (son Delila) farmer (corn) Woodruff W Va H19 B T.

Shultz Sarah (dau Delila) housekeeper Woodruff W Va H19 B T.
Shultz W. F. (Mollie) 1 ch farmer O 18a rd2 Cameron W Va H3 B T.
SIMMS W. J. (VERA) 4 ch farmer (corn) WOS 14a rd1 Woodruff W Va H5.
Smith Daniel (Mary J.) 1 ch farmer (corn) O 100a Deep Valley H8 B T.
Smith Isa (dau Daniel) housekeeper Deep Valley H8 B T.
SMITH JOHN O. (OLIVE) 1 ch pumper O 30a box 4 Ned H55 B T.
Smith Leslie (Ora) 1 ch farmer (corn) WOS 100a bds D. Smith Deep Valley H8 B T.
Smith S. C. (Anna) 1 ch farmer (corn) T H&L WOS 25a Ned H53.
SNIDER JOHN E. (MARTHA) farmer (corn) O 180a rd1 Garrison H49 B T.
SNIDER WM. J. (GOLDIE) 2 ch postmaster O H&L Garrison H62 B T.
SOLE WM. O. (LUCY) 1 ch farmer (corn) O H&L WOS 15a box 14 Ned H44 B T.
STEWART D. W. (EFFIE) 6 ch farmer (corn) O 28a WOS 75a rd1 Garrison H58 B T.
Stiles Goldie housekeeper O 11a box 18 Deep Valley H24.
Stipes B. F. (Lucinda E.) 6 ch rig builder O H&L box 28 Deep Valley H24 B T.
Stockdale H. S. (son W. F.) mail carrier rd1 Garrison H48 B T.
STOCKDALE W. F. (ALTA) 5 ch farmer (corn) O 280a rd1 Garrison H48 B T.
Stoley Bert (Bessie M.) (son Daniel) farmer bds D. Stoley rd2 Cameron W Va H3 B T.
Stoley Daniel (Jane) farmer (corn) T H&L WOS 63a rd2 Cameron W Va H3 B T.
Stoley Geo. (son Daniel) farmer rd2 Cameron W Va H3 B T.
Strope B. W. (Alice) 5 ch farmer (corn) O H&L WOS 30a rd1 New Freeport H14 I T.
Strope Jennie (wid Purman) housekeeper T H&L Deep Valley H24.
Strope Orpha housekeeper bds A. M. Berdine rd1 New Freeport H12.
Strosnider Chas. (son John) laborer Deep Valley H34 B T.
Strosnider John (Nevada) 3 ch laborer O 3a Deep Valley H34 B T.
Taylor Albert (son John) farmer rd1 Garrison H41 B T.
Taylor Angeline (dau Asa) housekeeper Garrison H51 B T.
Taylor Asa (Elizabeth J.) farmer (corn) O 77a WOS 20a Garrison H51 B T.
Taylor Emma (dau Perry) housekeeper rd1 Garrison H40 B T.
Taylor Grover C. (Mary) 2 ch farmer bds A. Taylor Garrison H51 B T.
Taylor John farmer (corn) O 175a rd1 Garrison H41 B T.
Taylor John M. (son Asa) farmer Garrison H51 B T.
Taylor Margaret (dau Asa) housekeeper Garrison H51 B T.
Taylor Mary (dau John) housekeeper rd1 Garrison H41 B T.
Taylor Perry (Mary) 5 ch farmer (corn) O 69a rd1 Garrison H40 B T.
Taylor P. H. (Sarah) 2 ch farmer (corn) O 61a rd1 Garrison H60 B T.
Taylor Russell (son Perry) laborer rd1 Garrison H40 B T.
Tedrow Clyde (son Henry) farmer rd1 Woodruff W Va H7.
Tedrow Geo. (May) 3 ch farmer (corn) O 67a rd2 Cameron W Va H3 B T.
Tedrow Henry (Sarah) farmer (corn) T H&L WOS 109a rd1 Woodruff W Va H7.
Tedrow Ida (son Henry) housekeeper rd1 Woodruff W Va H7.
Tedrow Samuel (Minnie) 3 ch driller (corn) O 194a rd1 Woodruff W Va H7.
THOMAS CHAS. C. (NORA) 4 ch field boss O H&L box 4 New Freeport H40 B T.
Thomas H. W. (Alice) 4 ch tool dresser T H&L box 15 Ned H56.
Thomas Mathias (Mollie) 1 ch farmer (corn) O 156a Ned H56.
Ullom Chas. (Lillie) 1 ch farmer (corn) O 134a rd1 New Freeport H14 I T.
ULLOM FRANK (FANNIE) farmer (corn) O 335a rd1 New Freeport H14 I T.
Warrell S. H. (Ottie) 5 ch minister T H&L box 91 Garrison H49 B T.
Warrick Emanuel (Nacka) farmer (corn) O 100a rd1 Woodruff W Va H19.
Warrick H. O. (Lizzie) 7 ch farmer (corn) O 5a WOS 12a rd1 Woodruff W Va H32.
Warrick Wetzel (son Emanuel) farmer rd1 Woodruff W Va H19.
Warrick Wm. S. (Emma) 5 ch farmer (corn) O 150a Ned H42.
Waters John (son Wm.) farmer rd1 Woodruff W Va H7.
Waters Wm. (Hannah) 9 ch farmer (corn) O 52a WOS 30a rd1 Woodruff W Va H7.
Watson Elizabeth (wid Geo.) housekeeper bds J. P. Watson New Freeport H40 B T.
Watson J. P. (Emma) 6 ch pumper O H&L New Freeport H40 B T.
Waychoff Jonsan (Susan) farmer (corn) O 85a rd2 Cameron H3 I T.
Weaver G. C. (Margaret) 2 ch laborer T H&L New Freeport H41.
Weigand Wm. G. (Pansy) 1 ch rig builder T H&L box 32 Deep Valley H24 B T.
Wetzel Robert (Ada M.) 2 ch laborer rd1 Woodruff, W Va H19.
Whipkey Agnes (dau Lewis) teacher box 13 Deep Valley H34 B T.
Whipkey Lewis (Mary A.) 1 ch farmer (corn) O 77a box 13 Deep Valley H34 B T.
Whipkey Logara (dau Lewis) housekeeper box 13 Deep Valley H34 B T.
Whipkey Margaret housekeeper bds S. Bales rd1 Woodruff W Va H7 B T.
Whipkey Samuel (Mary E.) 3 ch farmer (corn) O 47½a Deep Valley H34.
Whitlatch Della (dau John) housekeeper New Freeport H28 B T.
Whitlatch John (Emma) pumper O H&L box 67 New Freeport H28 B T.
Wood Sarah (wid L. C.) 1 ch housekeeper (corn) O 50a Ned H53.
Wright Chas. (Edith) 4 ch laborer O H&L box 8 Deep Valley H35 B T.
Wright G. B. (Mary M.) 1 ch undertaker O H&L box 21 Deep Valley H24 B T.
Wright Nettie (dau G. B.) housekeeper box 21 Deep Valley H24 B T.
Yoders Wm. H. (Viola) 7 ch pumper (corn) O 70a rd1 Woodruff W Va H8.

WASHINGTON TOWNSHIP

(Population, 715.)

ACKLIN GEORGE (MAUDE) 5 ch farmer (grain) O 90a WOS 5a rd2 Amity H14 I T.
ACKLIN JOHN (MARGARET) 3 ch farmer (grain) WOS 100a rd1 Waynesburg H28 I T.
Acklin Samuel (Emma) farmer (vegetables) O 100a rd1 Waynesburg H28 I T.
Adams Doc. (Clara) 3 ch farmer (vegetables) T H&L WOS 4a rd1 Waynesburg H18.
ADDLEMAN ALBERT (LILLIE) farmer (grain) O 175a rd1 Waynesburg H49 I T.
AMOS FELIX (MARTHA JANE) farmer (grain) WOS 270a Sycamore H38 I T.
ANDERSON BERT (ZONA) 1 ch mail carrier (vegetables) T 100a Sycamore H38 I T.
Bebout William L. (Margaret) 2 ch farmer (corn) O 20a WOS 4a rd1 Dunn Sta H10 I T.
Bennington James D. (son William) farmer and engineer bds Wm. Bennington rd1 Dunn Sta H48.
BENNINGTON WILLIAM M. (MARY J.) 4 ch farmer & thrasher (grain) O 36a WOS 24a rd1 Dunn Sta H48 I T.
Bennett Nellie M. (dau W. H.) teacher bds W. H. Bennett rd1 Dunn Sta H3.
Bennett J. Ross (son W. H.) farmer bds W. H. Bennett rd1 Dunn Sta H3.
BENNETT W. H. (BELLE) 3 ch farmer (grain) O 197a rd1 Dunn Sta H3 B & I T.
BLACK E. R. (MARY) 6 ch oil driller T H&L Sycamore H36 I T.
Black Frank (Emma) 5 ch oil contractor & farmer (grain) O 170a Waynesburg H36 B & I T.
Blaker I. E. (Mary) 3 ch farmer & stockman (grain) O 120a rd1 Dunn Sta H33 I T.
Blatchley Mattie (wid Thomas J.) 1 ch housekeeper (grain) O 75a rd5 Waynesburg H37 B & I T.
BONHAM SAMUEL (MAMIE) farmer Sycamore H58 I T.
Bonham Z. K. (Mary) farmer (grain) O 96a Sycamore H58 I T.
BRADEN CLARENCE (BESSIE) 1 ch farmer rd5 Waynesburg H37.
Braden H. H. (Sarah) 4 ch laborer T H&L box 85 Sycamore H57 I T.
Braden John laborer Sycamore H38.
Bristor Aloyd J. (Frankie) 3 ch farmer (grain) WOS 116a rd1 Dunn Sta H3 I T.
Bristor J. C. (Cynthia Ann) 2 ch blacksmith O H&Shop rd1 Dunn Sta H47 I T.
BROWN DANIEL (SARAH) 1 ch farmer (grain) O 120a rd5 Waynesburg H38 I T.
CALDWELL EZRA (MAY) farmer (grain) O 100a rd6 Waynesburg H25 I T.
Clayton Alice housekeeper rd1 Dunn Sta H7.
Clayton Harry farmer rd1 Dunn Sta H7.
Clayton Smith (Anna) 1 ch farmer (grain) WOS 130a rd1 Waynesburg H50.
Clayton William farmer (grain) WOS 260a rd1 Dunn Sta H7 I T.
Closser Daniel (Emma) (Closser Bros.) 2 ch farmer (grain) O 1000a rd5 Waynesburg H37 B & I T.
CLOSSER HALLIE J. (CLOSSER BROS.) farmer (grain) O 1000a rd5 Waynesburg H37 B & I T.
CONNOR D. D. (SADIE) 1 ch farmer (grain) O 640a 412 N Richhill Waynesburg H7 I T.
CONNOR GEORGE H. (HAZEL) 2 ch farmer & Wool dealer WOS 390a rd1 Dunn Sta H7 I T.
COOPER W. N. (NELLIE) 7 ch farmer & quarryman (grain) WOS 130a Swarts H31 I T.
Cox John B. (Pricilla) 1 ch farmer (grain) O 45a rd1 Dunn Sta H21 I T.
Day Edward laborer bds W. M. Reese Sycamore H58.
Day Effie (dau Oscar) domestic bds O. L. Day rd1 Dunn Sta H3.
Day Margaret (wid Aaron) retired rd1 Waynesburg H54.
Day Oscar L. (Laura B.) 2 ch farmer & stockman (grain) O 200a rd1 Dunn Sta H3 I T.
Dickey Robert (Bertha) 5 ch farmer (grain) T H&L WOS 40a Sycamore H38.
Dillie Garland (Inez) farmer rd1 Dunn Sta H31.
DILLIE L. M. (ELLA) farmer (grain) O 87a rd1 Dunn Sta H31 I T.
Dillie Oliver L. (Anna) 10 ch farmer (grain) T 300a rd1 Dunn Sta H7 B & I T.
Donson G. W. (Sarah) farmer (grain) O 166a rd1 Waynesburg H28 I T.
Donson William L. (Jessie) 2 ch farmer T 2a rd1 Waynesburg H28.
Doty Isaac (Belle) farmer (grain) O 15a rd1 Dunn Sta H5.
DOTY JACOB breeder bds Isaac Doty rd1 Dunn Sta H5.
Doty Thomas O. (Mary E.) 1 ch farmer (grain) T 10a WOS 30a rd1 Dunn Sta H23 I T.
Douglas John A. (Lucy) 1 ch farmer (grain) O 135a rd1 Waynesburg H50 B T.
DOUGLAS P. M. (ANNIE) 3 ch farmer & justice of peace (grain) O 150a rd1 Waynesburg H50 B T.
DULANY WILLIAM B. (DORA) 3 ch farmer (corn) T 735a rd1 Dunn Sta H23 B T.
Dunn Ella housekeeper rd1 Dunn Sta H47.

Dunn James (son Jesse) 2 ch laborer rd1 Dunn Sta H47.
Dunn Jesse carpenter (vegetables) T 4a rd1 Dunn Sta H47 I T.
Dunn Myrtle (dau Walter) teacher rd1 Dunn Sta H46.
Dunn Russell (son Jesse) laborer bds James Dunn rd1 Dunn Sta H47.
Dunn Russel A. (son Walter) farmer & breeder bds Walter Dunn rd1 Dunn Sta H46.
DUNN WALTER (MAGGIE) 2 ch farmer (grain) T 220a rd1 Dunn Sta H46 I T.
DUNN WASHINGTON (MARTHA) 9 ch painter & tax collector (corn & potatoes) T 6a WOS 7a rd1 Dunn Sta H14 I T.
DUNN WILLIAM M. (MARY) 1 ch tool dresser rd1 Dunn Sta H47.
Durbin Blanche (dau Jennie) domestic bds Jennie Durbin rd5 Waynesburg H37.
Durbin Hazel (dau Jennie) domestic bds Jennie Durbin rd5 Waynesburg H37.
DURBIN JENNIE 1 ch housekeeper (grain) O 115a rd5 Waynesburg H37 I T.
Durbin Sadie (dau Jennie) domestic bds Jennie Durbin rd5 Waynesburg H37.
Durbin Thomas H. (son Jennie) farmer bds Jennie Durbin rd5 Waynesburg H37.
Ealy James M. (Minnie) contractor (vegetables) O 4a Sycamore H57 I T.
Ealy William (son James M.) student bds James M. Ealy Sycamore H57.
Edgar Clarence (Etta) 1 ch farmer (grain) O 93a rd6 Waynesburg H50 I T.
EDGAR IVAN (BYCIE) 1 ch farmer (grain) T 127a rd1 Dunn Sta H5 I T.
Edgar Mary A. (wid John) 2 ch housekeeper O 165a rd1 Waynesburg H18 B T.
Edgar William K. (Alice) 3 ch farmer (grain) O 60a WOS 22a rd1 Waynesburg H18.
Ely William nurse bds Elsworth McClelland rd1 Dunn Sta H22.
Evans N. E. (Margaret) farm teacher (corn) O 206a rd1 Dunn Sta H12 B T.
Filby Charles driller bds J. A. Douglas rd1 Waynesburg H50.
FONNER CHARLES (STELLA) veterinary & farmer (grain) WOS 113a rd5 Waynesburg H32 I T.
Fonner L. F. (Cora) farmer & stockman (grain) T 200a rd5 Waynesburg H42 B T.
Fox D. F. (Anna) 3 ch farmer & photographer (grain) WOS 50a rd5 Waynesburg H45 I T.
Franks Emma domestic bds Jacob Swihart rd1 Waynesburg H28.
FULTON J. B. (ELIZABETH) 1 ch teacher T H&L rd1 Waynesburg H18 I T.
Gallentine Gertrude (dau Isaac J.) domestic bds Isaac J. Gallentine rd5 Waynesburg H44.
Gabb T. J. (Rose M.) 2 ch merchant & ticket agent T H&Store Swart H35 B T.
Gallentine Irvin (son Isaac J.) laborer bds Isaac J. Gallentine rd5 Waynesburg H44.
Gallentine Isaac J. (Sarah C.) 4 ch farmer (grain) WOS 400a rd5 Waynesburg H44 B T.
Gallentine Osa (dau Isaac J.) domestic bds Isaac J. Gallentine rd5 Waynesburg H44.
Garlow Bertha domestic bds Dora Smith Garner Sycamore H57.
Garner Dora Smith housekeeper (grain) O 212a Sycamore H57 B & I T.
Garner Ivan M. (Nellie) 2 ch blacksmith O H&L box 44 Sycamore H38 I T.
Garner J. A. (Mary E.) blacksmith O 2H&L Sycamore H57 I T.
GARNER S. B. (SARAH E.) farmer, poultryman & breeder (grain) O 185a rd5 Waynesburg H39 I T.
Gray David farmer bds Uriah Gray rd2 Amity H14.
Gray Elizabeth domestic bds Uriah Gray rd2 Amity H14.
Gray Henry farmer bds Uriah Gray rd2 Amity H14.
Gray James W. farmer bds Uriah Gray rd2 Amity H14.
Gray Mary J. housekeeper bds Uriah Gray rd2 Amity H14.
Gray Sarah housekeeper bds Uriah Gray rd2 Amity H14.
Gray Uriah farmer (grain) O 70a rd2 Amity H14.
Gray Wm. (Nancy) laborer O H&L Deer Lick H35.
Greenlee Clarence B. (Lena) 2 ch mail carrier T H&L Deer Lick H35 I & B T.
Grimes Albert 4 ch farmer (grain) O 342a rd2 Amity H26 B T.
Hawkins Harry L. (Ella) 5 ch farmer (grain) O 163½a rd1 Dunn Sta H46 I T.
Hawkins W. R. (Mary) 4 ch stock dealer & farmer O 270a Waynesburg H38 B T.
Hayes Joania (dau John) housekeeper bds John Hayes Sycamore H36.
HAYES JOHN farmer (grain) WOS 130a Sycamore H36.
Headlee Fay (Ola) farmer & stock dealer (grain) O 60a T 40a rd5 Waynesburg H47 I T.
HENDERSON W. H. (OLA) 4 ch farmer (grain) WOS 200a rd1 Dunn Sta H33 I T.
Hoge Guy B. (son T. J.) student bds T. J. Hoge rd1 Dunn Sta H3.
Hoge Mary (dau T. J.) teacher bds T. J. Hoge rd1 Dunn Sta H3.
Hoge Morgan (son T. J.) teacher bds T. J. Hoge rd1 Dunn Sta H3.
HOGE T. J. (ARABELLA) 1 ch farmer county commissioner (grain) O 534a T 44a rd1 Dunn Sta H3 B T.
HOPKINS D. W. (MARY) farmer (grain) O 230a Deer Lick H35 I T.
Hopkons Lenora 2 ch housekeeper bds J. F. Willison Sycamore H38.
HUFFORD ALLISON B. (son MADISON) farmer bds Madison Hufford rd1 Dunn Sta H3.

Hufford James M. (son Madison) pumper bds Madison Hufford rd1 Dunn Sta H3.
Hufford Madison (Phoebe) carpenter (grain) O 40a rd1 Dunn Sta H3.
Huffman T. J. (Sida) 2 ch farmer, merchant & undertaker O 735a rd1 Waynesburg H23 B T.
Hughes Mary housekeeper O 60a rd1 Dunn Sta H48 I T.
Hughes Terry tool dresser O 60a rd1 Dunn Sta H48 I T.
Hughes W. S. (Elizabeth) 1 ch retired O 140a Huffman St. Waynesburg H47 I T.
Huston Matilda (dau Mrs. Huston) domestic O H&L Sycamore H58.
Huston Mrs. housekeeper O H&L Sycamore H58.
IAMS CHARLES S. (son JAMES D.) teacher rd1 Dunn Sta H46.
Iams James D. (Sarah) 2 ch merchant & farmer (grain & potatoes) O 52a rd1 Dunn Sta H46 I T.
Inghram James B. (Henrietta) blacksmith O H&L rd55 Sycamore H38 I T.
JAMISON W. S. (NANCY) 5 ch farmer & oil driller (grain) T 145a rd1 Waynesburg H49 B T.
Johns Edward (son Jacob) telephone operator bds Jacob Johns rd1 Dunn Sta H23.
John George T. (Lyda) farmer (grain) O 258a rd1 Dunn Sta H7 I T.
JOHNS JACOB (JOSEPHINE) farmer (grain) O 260a rd1 Dunn Sta. H23 I T.
JOHNS J. F. (IDA) 1 ch farmer (grain) O 475a rd1 Dunn Sta. H23 I & B T.
Johnson Ella retired rd1 Waynesburg H29.
Johnson Geo. B. farmer O 72a rd1 Dunn Sta. H7.
JOHNSON IRWIN (GEORGIA) 1 ch farmer (grain) WOS 72a rd1 Dunn Sta H7 I T.
Johnson Phoebe (wid Daniel) 1 ch housekeeper (grain) O 163a rd1 Waynesburg H29 I T.
Johnson Russel farmer rd1 Waynesburg H29.
Johnson Silas C. (Bessie) 2 ch farmer (grain) O 51a rd1 Dunn Sta. H47 I T.
Jones Lash laborer bds John Wright Dunn Sta. H31.
JONES THOMAS (MARY A.) 1 ch farmer WOS 14a rd1 Dunn Sta H33.
Jones Wiley laborer bds John Wright rd1 Dunn Sta. H31.
Keigley Ellourena (dau Similda) domestic bds Similda Keigley rd5 Waynesburg H37.
Keigley Jessie domestic bds Similda Keigley rd5 Waynesburg H37.
Keigley Similda J. housekeeper (grain) O 120a rd5 Waynesburg H37 I T.
Kelly Roy (Leah) 1 ch farmer (grain) T 230a rd5 Waynesburg H42 B & I T.
Kelly William (Nancy) farmer (corn) O 53a rd2 Amity H9.
King Harry (Blanche) 1 ch stationary engineer T H&L rd1 Dunn Sta. H3.
Kirby Joseph 2 ch miner T H&L rd1 Dunn Sta H23.
Leinback William Chas. 4 ch minister T H&L rd1 Dunn Sta H47 I T.
Lewis Florence domestic bds Mary A. Edgar rd1 Waynesburg H18.
Loughman Donald (son Ross) farmer rd5 Waynesburg H47.
Loughman E. H. (Eliza) farmer (grain) O 232a Sycamore H38 I T.
Loughman Goldie (dau E. H.) domestic bds E. H. Loughman Sycamore H38.
Loughman Ross (Belle) farmer (grain) O 90½a rd5 Waynesburg H47 B T.
Loughman Silas (Minerva) retired O 86a rd2 Amity H14.
Lowery J. C. 2 ch mine foreman T H&L rd2 Amity H16.
MAPEL H. H. (EVA) 1 ch farmer & dairyman (grain) T 118a rd5 Waynesburg H51 B T.
Martin G. W. farmer (corn & oats) O 15a WOS 6a rd1 Dunn Sta. H4.
Martin Ira (Anna) 2 ch farmer (corn) WOS 220a rd2 Amity B & I T.
Martin Isabelle (wid John) farmer (corn) O 220a rd2 Amity H12 B & I T.
Martin Mary A. housekeeper bds C. W. Martin rd1 Dunn Sta. H4.
Martin Ruth E. housekeeper bds G. W. Martin rd1 Dunn Sta. H4.
MASON F. P. (MASON BROS.) farmer (vegetables) O 16a Swarts H35.
Mason John G. (Mason Bros.) (Lucinda) 3 ch railroad (vegetables) O 16a rd1 Deer Lick H35 I T.
McClelland Elsworth (Lecie) farmer (corn) WOS 104a rd1 Dunn Sta. H22.
McNurlen George (Kate) farmer (grain) O 60a rd1 Dunn Sta. H12 I T.
McNurlen Jesse (Dessie) 2 ch tool dresser T H&L rd1 Dunn Sta. H12.
MEEK JOHN J. 5 ch stock breeder (hay) O 250a rd1 Dunn Sta. H3 I T.
Meek William (Elizabeth) farmer (corn) O 18a rd1 Dunn Sta. H31 I T.
Mitchell Earnest (son Margaret) farmer bds Margaret Mitchell rd1 Waynesburg H54.
Mitchell John (Martha) farmer (grain) O 50a rd1 Dunn Sta. H24 I T.
Mitchell Joseph (son John) farmer rd1 Dunn Sta. H24.
Mitchell Josie (dau John) domestic rd1 Dunn Sta H24.
Mitchell Leslie (son Margaret) farmer bds Margaret Mitchell rd1 Waynesburg H54.
Mitchell Margaret (wid Robert L.) 2 ch housekeeper (grain) O 138a rd1 Waynesburg H54 B T.
MITCHEL STANLEY (son MARGARET) laborer bds Margaret Mitchell rd1 Waynesburg H54.
Mitchell Thomas laborer bds Mattie Blatchley rd5 Waynesburg H37.
MOORE EMERSON R. (HATTIE) 2 ch farmer (grain) WOS 80a rd1 Waynesburg H53.

Moore Francis (son William) farmer & teamster bds William Moore rd1 Dunn Sta. H23.
Moore Henry retired bds Emerson Moore rd1 Waynesburg H53.
MOORE WILLIAM (ELIZABETH) 7 ch farmer (grain) WOS 476a rd1 Dunn Sta. H23.
Muckel Able farmer (grain) O 115a rd5 Waynesburg H38 I T.
Muckel Rachel housekeeper bds Able Muckel rd5 Waynesburg H38.
Muckle James (Flora) 2 ch farmer (grain) O 100a rd5 Waynesburg H43 I T.
Pettit B. C. (son Elizabeth) (Ethel) 3 ch oil operator O 120a Swart H31 I T.
Pettit Catherine E. (dau Thomas W.) milliner bds Thomas W. Pettit rd1 Dunn Sta. H31.
Pettit Elizabeth H. (wid Joseph) housekeeper (grain) O 130a Swart H31 I T.
PETTIT FRANK (DORA) 3 ch farmer & breeder (grain) O 192a Sycamore H36 I T.
PETTIT ISAAC (SADIE A.) 2 ch farmer (grain) O 152a rd5 Waynesburg H42 I T.
PETTIT RUSSELL box 46, Sycamore H36.
PETTIT THOMAS W. (KEZZIA M.) retired T H&L rd1 Dunn Sta. H31 I T.
PHILLIPS CLARENCE (LENA) farmer (grain) WOS 65a rd1 Waynesburg H54 I T.
Phillips Jesse G. (son J. L.) teacher bds J. L. Phillips rd6 Waynesburg H25.
PHILLIPS J. L. (MINNIE D.) 5 ch farmer & breeder (grain) O 217a rd6 Waynesburg H25 I T.
Piatt Bessie (dau J. F.) domestic bds J. F. Piatt rd1 Dunn Sta. H10.
Piatt David L. (son J. F.) farmer bds J. L. Piatt rd1 Dunn Sta. H10.
Piatt Earl farmer bds J. F. Piatt rd1 Dunn Sta. H10.
PIATT ELIAS W. (NANNIE) 2 ch farmer (grain) O 50a rd5 Waynesburg H48 I T.
Piatt Fred (son J. F.) farmer bds J. F. Piatt rd1 Dunn Sta. H10.
PIATT JAMES F. (SARAH E.) farmer & carpenter (grain) O 147a rd1 Dunn Sta. H10 I T.
Piatt Mary (dau J. F.) domestic & seamstress bds J. F. Piatt rd1 Dunn Sta. H10.
Piatt Nellie (dau J. F.) domestic bds J. F. Piatt rd1 Dunn Sta. H10.
Piatt Talbott (son J. F.) agent bds J. F. Piatt rd1 Dunn Sta. H10.
POUNDS DELMER (FLORA) 4 ch farmer (grain) WOS 75a rd5 Waynesburg H37 I T.
Pounds Jane retired bds Isaac Pettit rd5 Waynesburg H42.
REESE FRANK (ORA) 2 ch railroad man (vegetables) T 7a Deer Lick H35.
Reese W. M. (Catherine) farmer (grain) O 200a Sycamore H38 I T.
RHODES FRANK (JANE) 1 ch farmer bds Albert Grimes rd2 Amity H26 I T.
Roche George W. (Sorena) 4 ch farmer (grain) O 30a WOS 8a rd1 Dunn Sta. H4 I T.
Rose William H. farmer bds Similda Keigley rd5 Waynesburg H37.
ROSS SAMUEL (MATTIE) 2 ch farmer (grain) WOS 240a rd2 Amity H14 I T.
Rush Charles E. (Flora) 1 ch farmer (grain) O 10a Sycamore H38 I T.
Shirk Benj. (Emma) 3 ch farmer (grain) O 180a rd1 Dunn Sta. H49 B & I T.
Shirk Charles (son Benj.) farmer bds Benj. Shirk rd1 Dunn Sta. H49.
Shirk George farmer (grain) O 145a rd6 Waynesburg H50.
Shirk Margaret (dau Benj.) music teacher bds Benj. Shirk rd1 Dunn Sta. H49.
Shoup Cynthia 3 ch housekeeper (grain) T 30a Sycamore H36 I T.
Shoup Elsie (dau Jennie) domestic bds Jennie Shoup rd1 Dunn Sta H20.
Shoup Jennie (wid U. G.) 4 ch housekeeper T 27a rd1 Dunn Sta. H20.
SHOUP T. JOSEPH (EMMA) 3 ch farmer (grain) WOS 30a rd5 Waynesburg H42.
Shoup Lee (Icy) 2 ch farmer (grain) O 169a rd5 Waynesburg H42 I T.
Shoup Levi R. (son Cynthia) farmer bds Cynthia Shoup Sycamore H36.
SIMMONS EVA (wid W. A.) 4 ch housekeeper (grain) O 75a rd1 Waynesburg H27 I T.
Simmons Gladys (dau Eva) domestic bds Eva Simmons rd1 Waynesburg H27.
Simmons Thomas (son Eva) superintendent rd1 Waynesburg H27.
STEWART W. E. (MARY C.) 6 ch farmer & breeder (grain) O 25a WOS 7a rd2 Amity H16 I T.
STOCKDALE THOMAS J. (REBECCA) 2 ch farmer & breeder (grain) O 104a rd1 Dunn Sta. H23 I T.
Strange Perry (Sulu) 1 ch brick layer rd6 Waynesburg H25.
Swihart Jacob (Annie) 1 ch farmer (grain) O 160a WOS 20a rd1 Waynesburg H28 I T.
Taylor Elizabeth (dau H. F.) domestic bds H. F. Taylor rd1 Dunn Sta. H38.
Taylor Ella housekeeper bds Albert Grimes rd2 Amity H26.
Taylor George L. (Gail) 1 ch farmer rd5 Waynesburg H39.
TAYLOR H. F. (FANNIE) 5 ch farmer & breeder (grain) O 200a rd1 Dunn Sta. H38 B T.
THARP DAVID (RUTH) 2 ch farmer (grain) O 75a rd2 Amity H16 I T.
THOMAS ALLEN (son ASA) farmer & laborer bds Asa Thomas Swart H35.
THOMAS ASA (HARRIETT) 3 ch farmer (grain) WOS 140a rd2 Amity H14 I T.
Thomas Asa (Margaret) 3 ch farmer (grain) O 3a WOS 30a Swart H35.
Thomas Blanche housekeeper bds John J. Meek rd1 Dunn Sta. H3.
Thomas Emaline (wid Laban) housekeeper T H&L Sycamore H57.
Thomas Henry (son Emaline) laborer bds Emaline Thomas Sycamore H57.
Thomas John (son Asa) farmer & laborer bds Asa Thomas Swarts H35.
Thomas J. R. (son Emaline) laborer (vegetables) T H&L Sycamore H57.

TURNER JAMES farmer & assessor (grain) O 55½a rd5 Waynesburg H25 I T.
Turner Joseph (Ida) 2 ch farmer (grain) O 44a rd1 Waynesburg H28 I T.
Turner Nancy A. housekeeper bds James Turner rd5 Waynesburg H25.
Turner Sarah (wid Abel) retired rd1 Waynesburg H28.
Ullom J. D. (Dessie) 8 ch farmer (grain) WOS 60a rd1 Dunn Sta. H20 I T.
Walker D. (Alice) 1 ch farmer & thrasher rd1 Dunn Sta. H33.
Walker Frank (son J. V.) U. S. soldier bds J. V. Walker rd1 Dunn Sta. H33.
Walker J. V. (Margaret) 4 ch farmer (grain) O 170a rd1 Dunn Sta. H33 I T.
WEAVER W. J. (ANNA) 1 ch postmaster & merchant T H&Store Sycamore H38 B & I T.
Willison Z. Floyd (Stella) 1 ch farmer & teamster bds J. F. Willison Sycamore H38.
Willison J. F. (Ella May) 2 ch farmer (grain) O 87a box 66 Sycamore H38 I T.
Willison Lon (son J. F.) laborer bds J. F. Willison Sycamore H38.
WILLISON RALPH (MARGARET) farmer (grain) WOS 100a Sycamore H38.
WOODS WILLIAM E. (OLA) 2 ch farmer (grain) WOS 300a rd2 Amity H14 I T.
WRIGHT GEORGE (SARAH) laborer T H&L Sycamore H38.
Wright John (Nancy B.) 1 ch farmer (grain) O 240a rd1 Dunn Sta. H31 I T.

WAYNE TOWNSHIP

(Population, 1,781.)

Anderson Ida (dau M. J.) housekeeper bds M. J. Anderson rd4 Waynesburg H8.
Anderson Maggie (dau M. J.) housekeeper bds M. J. Anderson rd4 Waynesburg H8.
Anderson M. J. (Mary) retired farmer (corn) O 57a rd4 Waynesburg H8.
Baker Ed. (Minnie) tool dresser Brave H66.
BARTRUG BERT (ELLA) 4 ch farmer (corn) WOS 25a rd4 Waynesburg H5.
Bell Felix farmer (corn) O 449a rd1 Pine Bank H16 I T.
Billingsley R. J. (Mary) driller Brave H67.
Blouir J. W. (Jessie) 2 ch laborer Brave H67.
Blue Spencer (Leona) 3 ch driller T H&L Brave H66.
Boone J. H. (Mary J.) 1 ch laborer O H&L Brave H63.
Boysinger Daniel L. (Grace) farmer (corn) O 65a rd4 Waynesburg H22 B T.
Boysinger Lewis (Jane) farmer bds Daniel L. Boysinger rd4 Waynesburg H22 B T.
Boysinger Morgan (Ada) 1 ch farmer (corn) T 102a rd1 Pine Bank H17 B T.
Brant K. J. farmer (corn) O 200a Spraggs H23 B T.
Brant W. E. (Clara) farmer Spraggs H23 B T.
Brock Juniatta (dau J. P. Brock) teacher bds J. P. Brock rd1 Spraggs H28 B T.
BROCK J. P. (DEBORAH C.) farmer (corn) O 90a rd1 Spraggs H28 B T.
BROCK SMITH (SARAH) carpenter O H&4L Blacksville H72 I T.
Calvert Cassie housekeeper O 100a Blacksville H61.
Calvert John (Hannah M.) 4 ch farmer (corn) O 178a Blacksville H61.
Calvert Mary J. (dau John) housekeeper bds John Calvert Blacksville H61.
CALVERT R. E. (BONNIE) 2 ch farmer (corn) T 103a rd1 Spraggs H40.
Calvert Thomas (Mary J.) 3 ch farmer (corn) O 103a rd1 Spraggs H40 I T.
Carter Glen farmer bds James Knight rd2 Pine Bank H3 B & I T.
Clark Mary (dau Susannah) housekeeper bds Susannah Clark rd4 Waynesburg H5 B T.
Clark Susannah (wid William) housekeeper O 40a rd4 Waynesburg H5 B T.
COEN W. H. (MINNIE) 3 ch farmer (corn) T 156a rd1 Pine Bank H47 B T.
Cole Abijah farmer (corn) O 80a rd1 Pine Bank H29 I T.
Cole Bert farmer bds G. W. Cole Pine Bank Star Route Waynesburg H13 I T.
Cole B. T. (Alice) 2 ch farmer (corn) T 115a rd2 Pine Bank H10.
Cole Eli (son Sarah) teacher bds Sarah A. Cole rd2 Pine Bank H1 B & I T.
Cole Ephriam (Missouri) farmer (corn) O 115a rd2 Pine Bank H10 I T.
Cole George (Bessie) 1 ch farmer (corn) O 27a Brock H62.
COLE G. W. (MARY F.) 1 ch farmer (corn) O 140a Pine Bank Star Route Waynesburg H13 I T.
Cole Hagan (Lucy) 1 ch laborer T H&L rd2 Pine Bank H11 I T.
Cole Ira laborer bds B. T. Cole rd2 Pine Bank H10.
Cole Jacob L. (Sadie) farmer bds Abijah rd1 Pine Bank H29 I T.
Cole Jane (wid Jacob) housekeeper O 100a rd1 Pine Bank H29.
Cole Lindsey (Rebecca) 4 ch farmer (corn) O 320a rd2 Pine Bank H10 I T.
Cole Mary E. (wid Henry) 1 ch farm mgr O 113a rd1 Pine Bank H29 I T.
Cole Matthew (Mary) laborer T H&L rd1 Pine Bank H51 I T.
Cole Minor (son Sarah A.) farmer bds Sarah A. Cole rd2 Pine Bank H1 B & I T.
Cole Oscar laborer bds B. T. Cole rd2 Pine Bank H10.
Cole Rachel J. housekeeper T H&L rd1 Pine Bank H31.
Cole Robert (Mary J.) 2 ch laborer O H&5a rd2 Pine Bank H13.
COLE SARAH ANN (wid JOHN L.) farm mgr. (corn) O 117a rd2 Pine Bank H1 B & I T.
Cole Slater laborer bds Israel Shriver rd2 Pine Bank H10 I T.
Cole William (Minnie) 1 ch farmer (corn) bds Jane Cole T 100a rd1 Pine Bank H29.
Cole W. H. (Rosa) 2 ch farmer (corn) bds Levi Phillips O 10a Spraggs H21 B T.
COLE W. R. (KATE) 3 ch gas man O 1a T H&L rd1 Pine Bank H65.
CONAWAY M. E. (ROSA) 6 ch engineer O H&L box 76 Brave H65 I T.
Conklin John R. (Marie) bank clerk T H&L Blacksville H72.
Conklin Lucinda housekeeper bds Cassie Calvert Blacksville H61.
Cooke Russell (son Z. T.) laborer bds Z. T. Cooke rd4 Waynesburg H14.
Cooke William (Pearl) 2 ch farmer T H&L rd4 Waynesburg H4 B T.
Cooke Z. T. (Lydia) farmer T H&L rd4 Waynesburg H14.
CORNELISON C. K. (JENNIE S.) 1 ch farmer (fruit) O 9a rd4 Waynesburg H7 B T.
Cosgray A. P. (Fannie) 3 ch farmer (corn) O 100a Spraggs H34 B T.
Cosgray J. W. (Dorcas) 5 ch farmer (corn) T 102a Spraggs H35.
Cosgray Mary (dau A. P.) teacher bds A. P. Cosgray Spraggs H34 B T.
Cox Andrew (Martha A.) 4 ch laborer T H&L rd1 Pine Bank H53.

Cox Charles (Janie) laborer T H&L Brave H55 I T.
Cox John (son Andrew) pumper bds Andrew Cox rd1 Pine Bank H53.
COX WALTER (BESSIE) 2 ch farmer (vegetables) T H&L WOS 4a rd1 Pine Bank H54 I T.
Cumberledge Charley (Loma) 3 ch laborer O 20a rd1 Pine Bank H48 B T.
Cumberledge C. E. (Minerva) 2 ch laborer O H&L Brave H63.
Cumberledge D. S. (Susan) 3 ch farmer (corn) O 77a rd1 Pine Bank H51.
Cumberledge Fred (son D. S.) laborer bds D. S. Cumberledge rd1 Pine Bank H51.
Cumberledge J. W. (Lucy) 3 ch farmer T H&L rd1 Pine Bank H47.
Cumberledge N. M. (Kate) 2 ch farmer (corn) O H&L WOS 20a Brave H63 I T.
Cumberledge Simon (Goldie) 1 ch laborer Brave H63.
Cumberledge S. J. (Fany) 2 ch laborer T H&L Brave H63.
Cumberledge William (Eunice) laborer T H&L Brave H63.
Cummins Charles (Bertha) 4 ch laborer Brave H66.
CUMMINS J. W. (KATE) 3 ch laborer O 1a T H&L box 14 Brave H65 B T.
Curfman Fred (Ellen) 6 ch laborer T H&L rd1 Spraggs H34.
Davis Sarah housekeeper bds W. L. Miner Blacksville H70.
Dodge M. L. (Lide) 5 ch tool dresser O H&L Blacksville H72.
DORSEY PERRY (ELIZABETH) 4 ch farmer T H&L Blacksville H71.
Dawling Agnes housekeeper bds James Knight rd2 Pine Bank H3 B & I T.
Dulaney Chloe (dau Lindsey) housekeeper bds Lindsey Dulaney rd1 Spraggs H28 B T.
Dulaney E. (Mary) farmer (corn) O 70a rd1 Spraggs H28 B T.
Dulaney Lindsey (Sarah) 1 ch farmer (corn) T 111a rd1 Spraggs H28 B T.
DULANEY LISSA (dau LINDSEY) housekeeper bds Lindsey O 111a rd1 Spraggs H28 B T.
Eddy J. A. (Ruth) 2 ch gasoline worker T H&L Brave H65.
Eddy J. W. (Louisa) 3 ch farmer (corn) T 125a rd1 Pine Bank H53 I T.
Eddy Samuel (Siddonie) 1 ch farmer (corn) O 85a rd1 Pine Bank H53 B T.
Eddy Thomas retired bds J. W. Eddy O 125a rd1 Pine Bank H53 I T.
EDGAR JAMES (EMMA) 9 ch farmer (corn) O 95a rd1 Pine Bank H52 I T.
Edgar Thompson (son James) farmer bds James Edgar rd1 Pine Bank H52 I T.
Fox Ammons (Clara) 2 ch farmer (corn) T 115a Brock H45.
Fox Benson (Mary) farmer (corn) O 115a Brock H45 I T.
Fox Dolly (wid John) housekeeper bds J. L. Walter rd1 Spraggs H45.
Fox Morris (son Benson) farmer bds Benson Fox Brock H45 I T.
Freeland Bertha (dau D. L.) housekeeper bds D. L. Freeland Brave H64 B T.
FREELAND DAVID L. (SARAH) farmer (corn) O 95a Brave H64 B T.
Freeland Elizabeth (dau D. L.) housekeeper bds D. L. Freeland Brave H64 B T.
Freeland F. D. (son D. L.) gauger bds D. L. Freeland Brave H64 B T.
Freeland Libbie J. (wid R. L.) 1 ch farm mgr O 70a rd2 Pine Bank.
FUNK LEVI 45 Church St. Waynesburg.
Ganier Amanda housekeeper bds Justin Tustin Pine Bank Star Route Waynesburg H12 I T.
GARRISON LEROY (MINNIE) 1 ch farmer T 76a box 62 Spraggs H22.
Garrison T. L. J. (Mary A.) farmer (corn) O 76a Spraggs H22 B T.
Gibson Charles F. (Della) 3 ch supt Brave Gas Station O H&L Brave H65 B T.
Gibson G. R. (Pearl) 1 ch engineer T H&L Brave H65.
Gibson J. K. (Laura) gasoline supt T H&L Brave H65 B T.
Glover John (Jude) 4 ch laborer T H&L rd4 Waynesburg H14.
Goodwin L. B. (Della) 2 ch farmer (corn) T 100a Spraggs H21.
Goodwin Samuel (Susan) retired O 100a Spraggs H21.
Granlee Floyd (son Rachel) laborer bds Rachel Granlee rd1 Pine bank H31 B & I T.
Granlee Frank (son Rachel) laborer bds Rachel Granlee rd1 Pine Bank H31 B & I T.
Granlee Goldie (dau Rachel) housekeeper bds Rachel Granlee rd1 Pine Bank H31 B & I T.
Granlee Mary (dau Rachel) housekeeper bds Rachel Granlee rd1 Pine Bank H31 B & I T.
Granlee Owen (Orpha) 1 ch laborer T H&L Brave H66.
Granlee Rachel (wid Layton) 2 ch housekeeper O H&L rd1 Pine Bank H31 B & I T.
Granlee William (son Rachel) laborer bds Rachel Granlee rd1 Pine Bank H31 B & I T.
Grove Thomas (Mary) farmer (corn) O 25a rd4 Waynesburg H6 I T.
Gump Ed (Effie) laborer Brave H67.
Gump Leonard (Jane) laborer rd2 Pine Bank H10.
Gump Milo (Ethel) 1 ch laborer T H&L rd1 Pine Bank H52.
Gump Tice (Mary) 1 ch laborer T H&L Brave H63.
Gutherie John (Ida) 2 ch gas worker T H&4a rd1 Pine Bank H30.
Guthrie J. B. (Maggie M.) field mgr Philadelphia Gas Co. O 40a rd4 Waynesburg H7 B & I T.
Haines John (Rose) 4 ch harness maker T H&L Blacksville H72.

Hall W. D. (Haddie) 8 ch farmer (corn) O 123a box 87 Blacksville H71 I T.
Hannah J. W. (Mary) 2 ch engineer T H&L Brave H65.
HARKER C. H. (EMMA) 3 ch butcher (corn) O 57a rd1 Spraggs H56 B T.
Harker Simon (Mary) retired farmer O 57a rd1 Spraggs H56 B T.
HEADLEE ELOYD (MARY) 1 ch teacher O H&6a Brock H62 I T.
Headlee P. L. (Alice W.) 2 ch teacher (corn) O 56a Brock H45 B & I T.
Headley Flossie G. (dau J. S.) teacher bds J. S. Headley Brock H62.
HEADLEY F. M. (LAURA E.) 6 ch merchant T H&L Brock H45 B T.
HEADLEY J. S. (HARRIET) 5 ch blacksmith (vegetables) O 40a Block H62.
HENDERSON G. B. (MARY A.) 7 ch farmer (corn) T H&30a rd2 Pine Bank H10 I T.
Henderson J. E. (Bertha) laborer T H&L rd4 Waynesburg H6.
Henderson J. H. (Etta) 2 ch farmer (corn) O 80a Spraggs H22.
Henderson Morgan (son G. B.) clerk bds G. B. Henderson rd2 Pine Bank H10 I T.
Henderson Rebecca (dau G. B.) housekeeper bds G. B. Henderson rd2 Pine Bank H10 I T.
Henderson Thomas (Rachel) 1 ch farmer (corn) T 90a rd1 Pine Bank H30.
Henderson U. J. (Stella) farmer (corn) O 115a rd1 Pine Bank H53 I T.
HENNEN BELL (SARAH) housekeeper bds Felix Bell O 64a rd1 Pine Bank H16 I T.
HILLBERRY F. I. (MINERVA Z.) 4 ch farmer T H&L rd1 Spraggs H59.
HIXENBAUGH HENRY (REBECCA) 5 ch farmer (corn) O 56a rd1 Pine Bank H32 I T.
Hoffman H. W. (Minnie) 1 ch engineer T H&L Brave H65.
Horden Elizabeth housekeeper bds Henry Horden rd4 Waynesburg H8 B T.
Horden Henry farmer (corn) O 4a WOS 50a rd4 Waynesburg H8 B T.
Hoy A. G. farmer (corn) O 80a rd1 Pine Bank H46 I T.
HOY JAMES farmer bds Thomas Hoy O 70a rd1 Pine Bank H65 B T.
Hoy J. W. (Louie) laborer Brave H67.
Hoy Susan (wid George) housekeeper rd1 Pine Bank H46 I T.
Hoy Thomas (Minerva) 2 ch farmer (corn) O 70a rd1 Pine Bank H65 B T.
Huffman John B. (son Lena) laborer bds Lena Huffman rd4 Waynesburg H5.
Huffman Lena (wid James) 2 ch housekeeper O H&5a rd4 Waynesburg H5.
Hunt John S. farmer bds G. W. Cole Pine Bank Star Route Waynesburg H13 I T.
Husk John (Libbie) 5 ch farmer (corn) T 100a Blacksville H61.
John W. H. (Haddie) farmer (corn) O 95a Brock H62 I T.
Jones James (Blanche) 1 ch farmer T H&L rd1 Spraggs H33.
Jones W. E. (Mary) 1 ch farmer (corn) O 267a Spraggs H34 B T.
Kent A. E. (son W. J.) farmer bds W. J. Kent rd1 Pine Bank H30 I T.
KENT H. W. (JANE) 2 ch farmer (corn) O 280a rd1 Pine Bank H65 I T & B T.
Kent J. R. retired bds H. W. Kent rd1 Pine Bank H65.
Kent Sarah J. (wid Inghram) housekeeper O 240a Brave H66 B & I T.
Kent W. J. (Mary O.) 3 ch farmer (corn) O 75a rd1 Pine Bank H30 I T.
KENT W. T. (son SARAH J.) merchant bds Sarah J. Kent O H&L Brave H66 B & I T.
Kiger Benson (Emma) 4 ch laborer T H&L Spraggs H22.
Kiger Jane housekeeper bds William Kughn rd1 Spraggs H35.
KIGER J. S. (MARY A.) 1 ch farmer (corn) O 67a rd2 Pine Bank H12 I T.
Kiger O. R. (son J. S.) teacher bds J. S. Kiger rd2 Pine Bank H12 I T.
King Ella (dau Sarah J.) housekeeper bds Sarah J. King Pine Bank Star Route Waynesburg H31.
King Jesse (son Maria L.) farmer bds Maria King rd1 Pine Bank H50 I T.
King Lettie (dau Sarah J.) housekeeper bds Sarah J. King Pine Bank Star Route Waynesburg H31.
King Maria L. (wid Jacob) farm mgr (corn) O 90a rd1 Pine Bank H50 I T.
King May (dau Sarah J.) housekeeper bds Sarah J. King Pine Bank Star Route Waynesburg H31.
King Roseberry (Maggie) farmer (corn) O 10a rd2 Pine Bank H13 I T.
King Sarah J. (wid Daniel) farm mgr O 280a Pine Bank Star Route Waynesburg H31.
King S. E. (Elizabeth) 2 ch farmer (corn) O 180a rd1 Pine Bank H49 I T.
KINNAN J. C. (DAISY) 1 ch farmer (corn) O 52a rd1 Pine Bank H16 I T.
Kinney Emma 1 ch housekeeper bds Mary E. Kinney rd4 Waynesburg H7.
Kinney Mary E. (wid Salathiel) housekeeper T H&L rd4 Waynesburg H7.
Knight Albert R. (son John T.) farmer bds John T. Knight rd2 Pine Bank H1.
Knight Hagan (Mantie) 1 ch farmer (corn) O 90a rd2 Pine Bank H11 I T & B T.
KNIGHT JAMES (ELIZABETH) retired farmer (corn) O 150a rd2 Pine Bank H3 B & I T.
Knight John T. (Mary E.) 3 ch farmer (corn) O 32a rd2 Pine Bank H1.
Knight Minor (Alice) 3 ch farmer (corn) O 110a rd2 Pine Bank H3 I T.
KNIGHT RUSSELL (son HAGAN) farmer bds Hagan Knight rd2 Pine Bank H11 I T & B T.

Knisley C. H. (Mary) farmer (corn) O 125a rd2 Pine Bank H4.
KNISELY J. W. (SARAH E.) retired farmer O H&L Blacksville H72.
Knisley Wesley (Mary) 3 ch laborer T H&L Blacksville H72.
Knisely William (Forence) 5 ch carpenter O H&L Blacksville H72 I T.
KUGHN ELIJAH (ARAH A.) farmer (corn) O 64a rd1 Pine Bank H32 I T.
Kughn Lester (Ellen) carpenter T H&L rd2 Pine Bank H12 I T.
KUGHN WILLIAM (MARGARET) 1 ch farmer O H&L rd1 Spraggs H35.
Kuhn John (Vilona) 3 ch farmer (corn) O 45a Pine Bank Star Route Waynesburg H31 I T.
Kuhn Levi (Mary) 1 ch farmer (corn) O 50a rd1 Pine Bank H32 I T.
Kuhn Osa (dau John) telephone operator bds John Kuhn Pine Bank Star Route Waynesburg H31.
Kuhn Reason (son John) farmer bds John Kuhn Pine Bank Star Route, Waynesburg H31 I T.
Lantz Dora B. (dau Hamilton Longstreth) housekeeper bds Hamilton Longstreth rd1 Pine Bank H32 I T.
Lapping Catherine (wid J. W.) housekeeper bds J. W. Lapping rd2 Pine Bank H10.
Lapping Charley (son Enoch) farmer bds Enoch Lapping rd1 Pine Bank H32 I T.
Lapping Elisha (Della) 1 ch farmer (corn) bds Mary E. Cole rd1 Pine Bank H29 I T.
Lapping Enoch (Mary) farmer (corn) O 70a rd1 Pine Bank H32 I T.
Lapping J. W. (Bertha) 1 ch farmer (corn) O 74a rd2 Pine Bank H10.
Lemley B. F. (Sarah) 5 ch farmer (corn) T H&L WOS 30a Brock H45.
Lemley Hice (Mary E.) 1 ch farmer (corn) T H&100a rd1 Spraggs H36.
Lemley Solomon (Susan) retired farmer O 36a rd1 Spraggs H41.
LEMLEY W. S. (son SOLOMON) 1 ch farmer bds Solomon Lemley rd1 Spraggs H41.
Long M. B. (Mary M.) farmer (corn) O 47a rd4 Waynesburg H9 B T.
LONG W. E. (son M. B.) blacksmith bds M. B. Long rd4 Waynesburg H9 B T.
Longstreth Elizabeth M. (dau Hamilton) housekeeper bds Hamilton Longstreth rd1 Pine Bank H32 I T.
LONGSTRETH HAMILTON (CHARLOTTE) 1 ch farmer (corn) O 60a rd1 Pine Bank H32 I T.
Longstreth John (Della) 1 ch laborer T H&L Brave H66.
Longstreth Layton (Orpha) 1 ch laborer T H&L Brave H66.
MAIN ELZA O. (son MARY A.) machinist bds Mary A. Main Brave H65.
Main J. L. (Sarah F.) 1 ch engineer O H&L Brave H65 I T & B T.
Main Mary A. (wid James) housekeeper T H&L Brave H65.
Main William (Frances) 1 ch farmer (corn) O 23a rd2 Pine Bank H12.
Mapel Emma housekeeper bds E. W. Mapel Blacksville H58 I T.
Mapel E. W. (Clemmie) 2 ch laborer T 78a Blacksville H58 I T.
Maple E. D. (Mary) 1 ch farmer (corn) O 237a rd4 Waynesburg H15 B T.
McClellan Caroline farm mgr O 40a rd1 Pine Bank H44.
McDougal Ira (son J. A.) laborer bds J. A. McDougal rd1 Spraggs H28 B T.
McDougal J. A. (Elizabeth) 2 ch farmer (corn) O 56a WOS 10a rd1 Spraggs H28 B T.
McDougle J. H. (Ottie) 2 ch farmer (corn) O 36a Spraggs H23 I T.
Metz Hannah (wid William) housekeeper bds J. W. Cummins O H&L Brave H65.
Miller J. I. (Hattie) 2 ch gauger & engineer O H&L Blacksville H70 I T.
MINOR A. R. (MARY J.) 3 ch farmer (corn) O 71a rd1 Spraggs H28 B & I T.
Minor Charley (Bertha) 1 ch farmer bds Elizabeth Minor rd4 Waynesburg H6 B T.
Minor Elizabeth farm mgr O 46a rd4 Waynesburg H6 B T.
MINOR ROSS (son ELIZABETH) teacher bds Elizabeth Minor rd4 Waynesburg H6 B. T.
Minor William (Elizabeth) 2 ch farmer (corn) bds Elizabeth Minor T 46a rd4 Waynesburg H6 B T.
Minor W. L. (Hettie) 2 ch farmer (corn) O 33a Blacksville H70.
Moore Alice (dau James F.) housekeeper Blacksville H62.
Moore Arzie (Kate) 4 ch farmer (corn) T 75a rd1 Spraggs H34.
MOORE AUSTIN (ANNIE E.) 2 ch farmer (corn) T 217a rd1 Spraggs H45.
Moore Dessie (dau T. L.) housekeeper bds T. L. Moore rd1 Spraggs H45.
Moore Earl (son T. L.) farmer bds T. L. Moore rd1 Spraggs H45.
Moore Ethel B. (dau Peter) housekeeper bds Peter Moore Blacksville H71 I T.
Moore Eva (dau James E.) housekeeper bds James E. Moore rd1 H45 I T.
Moore Gail (dau S. M.) teacher bds S. M. Moore Blacksville H62 B T.
Moore James (Flora) farmer (corn) T 63a Blacksville H62.
MOORE JAMES E. (MARY) 3 ch farmer (corn) O 217a rd1 Spraggs H45 I T.
Moore James F. (Susan) farmer (corn) O 63a Blacksville H62.
Moore Jobe (Sarah Ellen) 1 ch farmer (corn) O 78a rd1 Spraggs H43 I T.
Moore John W. (Rhoda) 2 ch farmer (corn) O 62a T 15a rd1 Spraggs H42.
Moore Pouisa (wid George) housekeeper bds Jobe Moore rd1 Spraggs H43 I T.
Moore L. E. (Oma E.) 5 ch farmer (corn) O 151a Spraggs H40.

MOORE PETER C. (CHRISTINA) 4 ch farmer (corn) O 90a WOS 15a Blacksville H71 I T.
Moore S. M. (Emma) 4 ch farmer (corn) O 62a T 30a Blacksville H62 B T.
Moore T. L. (Hannah) 2 ch farmer (corn) O 150a rd1 Spraggs H45.
Moore W. J. (son S. M.) bookkeeper bds S. M. Moore Blacksville H62 B T.
MORGAN L. W. 108 E. Main St. Waynesburg.
MORRIS D. A. (GEORGIA) 3 ch gas reporter (corn) T 207a box 43 Brave H55 I T.
Morris Joseph M. (Sarah E.) farmer bds Dan W. Phillips O. 208a Spraggs H22 I T.
MORRIS WILLIAM W. (ALICE) 2 ch farmer (corn) T 230a Brave H55 I T.
Neely H. H. (Rose) driller T H&L Pine Bank Star Route Waynesburg H31.
Nichols Charles (son J. S.) farmer bds J. S. Nichols Spraggs H23 B T.
Nichols J. S. (Emma) 1 ch farmer (corn) O 235a Spraggs H23 B T.
Nichols R. W. (Grace) 2 ch farmer (corn) O 136a rd1 Pine Bank H16 B & I T.
Pellock C. H. retired bds D. T. Wise rd1 Pine Bank H52 I T.
PATTERSON GEORGE (JENNIE) 2 ch farmer (corn) O 144a rd1 Kirby H24 B T.
PATTERSON & MILLIKEN 43 E. Main St. Waynesburg.
Pethtel Eli (Mary) farmer (corn) O 88a Brock H62 I T.
Phillips A. E. (Ella) 2 ch farmer (corn) O 60a rd1 Spraggs H58 I T.
PHILLIPS CALEB (RACHEL A.) farmer (corn) O 151a rd1 Spraggs H33 I T.
Phillips Catherine housekeeper bds Daniel L. Boysinger rd4 Waynesburg H22 B T.
Phillips Charles (Sudie) 2 ch farmer (corn) O 112a rd1 Pine Bank H50 I T.
Phillips Clayford laborer bds William Kughn rd1 Spraggs H35.
PHILLIPS DAN W. (MARTIE) 1 ch farmer (corn) O 130a Spraggs H22 I T.
Phillips Dora housekeeper bds L. L. Wise rd1 Pine Bank H50.
Phillips Dora housekeeper bds William Kughn rd1 Spraggs H35.
Phillips Dorsey (son Nancy) teacher bds Nancy Phillips rd1 Pine Bank H16 I T.
Phillips D. W. (Lydia) farmer (corn) O 60a Spraggs H21.
Phillips Ella (dau Nancy) housekeeper bds Nancy Phillips rd1 Pine Bank H16 I T.
PHILLIPS ETHEL (dau THOMAS E.) housekeeper bds Thomas E. Phillips rd1 Spraggs. H57 B & I T.
Phillips E. C. (son L. R.) farmer bds L. R. Phillips rd1 Spraggs H28 B T.
Phillips Frank (Sarah) 6 ch farmer (corn) O 8a WOS 50a rd4 Waynesburg H8.
PHILLIPS GEO. C. cor. Green and Morgan Sts, Waynesburg.
Phillips H. A. (Blanche) 2 ch blacksmith O H&L Blacksville H72.
Phillips I. C. (Della) 4 ch laborer T H&L Brave H55.
Phillips Jesse (son Nancy) teamster bds Nancy Phillips rd1 Pine Bank H16 I T.
Phillips Jesse (Bertha) 3 ch fireman T H&L Brave H67.
Phillips Jesse (Elizabeth) 2 ch farmer (corn) O 160a Pine Bank Star Route Waynesburg H13 I T.
Phillips J. E. (Lottie) farmer (corn) O 54a Spraggs H40.
Phillips J. L. (Elizabeth) farmer (corn) O 100a rd2 Pine Bank H12 I T.
PHILLIPS J. W. (ALICE) 4 ch farmer (corn) O 106a rd1 Pine Bank H32 I T.
PHILLIPS J. W. (ADDIE) 2 ch undertaker (corn) O 100a rd4 Waynesburg H7 I T.
Phillips Levi (Mary) farmer (corn) O 72a Spraggs H21 B T.
Phillips Loma B. (dau L. R.) housekeeper bds L. R. Phillips rd1 Spraggs H28 B T.
Phillips L. R. (Mary E.) 1 ch farmer (corn) O 105a rd1 Spraggs H28 B T.
Phillips Nancy (wid Adams) farm mgr (corn) O 80a rd1 Pine Bank H16 I T.
Phillips Peter (son Nancy) farmer bds Nancy Phillips rd1 Pine Bank H16 I T.
Phillips Roy (Pearl) barber T H&L Brave H66.
Phillips Sherman (Tellie) farmer (corn) T 54a Spraggs H40 I T.
Phillips Thomas E. (Eliza J.) farmer (corn) O 123a rd1 Spraggs H57 B & I T.
Phillips Walter (son J. L.) laborer bds J. L. Phillips rd2 Pine Bank H12 I T.
Phillips Walliam L. (Artie) 1 ch farmer bds J. L. Phillips rd2 Pine Bank H12 I T.
Phillips W. F. (Ida) 3 ch farmer (corn) O 111a Pine Bank Star Route Waynesburg H33 I T.
Phillips W. H. (Sarah E.) 8 ch farmer (corn) O 20a WOS 6a rd1 Pine Bank H50 I T.
Porter Margaret housekeeper bds R. W. Nichols rd1 Pine Bank H16 B & I T.
POWELL JAMES (MARGARET) 7 ch farmer (corn) O 131a box 26 Blacksville H71 IT.
RABOR WILLIAM A. (LYDIA) 2 ch laborer T H&L Spraggs H35.
Renner Isa (dau T. J.) housekeeper bds T. J. Renner Blacksville H73.
Renner T. J. (Almeda) 1 ch retired farmer O 30a Blacksville H73 I T.
RENNER WALKER (son T. J.) farmer bds T. J. Renner Blacksville H73 I T.
Rinehart Cassander (wid John T.) farm mgr O 102a Spraggs H35.
Rinehart Charley (son Cassander) laborer bds Cassander Rinehart Spraggs H35.
Rinehart Inghram (Cowie) 4 ch farmer (corn) T 45a rd1 Spraggs H54.
Roberts Frank (Elizabeth) 7 ch laborer T H&L Brave H66.
Roberts James G. (Daisy) 2 ch painter T H&L rd1 Pine Bank H16 I T.
Roberts T. D. (Bell) pumper O 76a Brave H63 B T.
ROCKWELL L. M. (ELLA M.) 2 ch rig builder O H&L Blacksville H72 I T.

Rogers Daily (Elva A.) stone mason (corn) O 12a rd1 Spraggs H58.
Rogers W. A. (Elizabeth) 1 ch laborer bds Samuel Eddy rd1 Pine Bank H53 I T.
ROSE F. E. (BLANCHE) merchant T H&L box 3 Brave H65.
Rush Bessie (dau G. M.) housekeeper bds G. M. Rush rd4 Waynesburg H15 I T.
Rush G. M. (Elizabeth) farmer (corn) O 64a rd4 Waynesburg H15 I T.
RUSH H. B. (IVA) 1 ch driller (corn) O 58a rd4 Waynesburg H6 B & I T.
Rush Sarah (dau G. M.) housekeeper bds G. M. Rush rd4 Waynesburg H15 I T.
RUSH WILLIS (EMMA) 2 ch farmer (corn) T 125a Spraggs H20 B T.
Scott William (Lisa) farmer (corn) O 49a rd1 Pine Bank H30 I T.
Sedgwick Benj. laborer bds J. A. McDougal rd1 Spraggs H28 B T.
SEDWICK H. R. (TILLIE) 1 ch driller bds Maria King rd1 Pine Bank H50 I T.
Shriver Israel (Hannah) farmer (corn) O 83a rd2 Pine Bank H10 I T.
Shriver J. L. (Dora) farmer (corn) O 93a rd2 Pine Bank H10.
Shriver William (Minerva) 5 ch farmer (corn) T 100a rd1 Pine Bank H52 I T.
Shutz Anna (wid J. L.) housekeeper bds T. J. Stewart rd4 Waynesburg H22 B T.
Shutz Baily (Florence) laborer bds Rachel Cole rd1 Pine Bank H31.
Shutz Columbus (Alice) 2 ch farmer (corn) O 32a rd1 Spraggs H28 BT.
Shutz F. L. carpenter bds Jeptha Shutz rd4 Waynesburg H7 I T.
Shutz Jeptha (Sarah A.) 1 ch farmer (corn) O 68a rd4 Waynesburg H7 I T.
Shutz S. N. (Sarah) 2 ch laborer T H&L rd2 Pine Bank H10 I T.
Six Lucy housekeeper bds Abraham Wells rd4 Waynesburg H5.
South Brant (son S. E.) farmer bds S. E. South rd4 Waynesburg H23 B T.
SOUTH S. E. (SUE) 9 ch farmer (corn) T 300a rd4 Waynesburg H23 B T.
Spitznogle Bertha F. (dau Margaret) housekeeper bds Margaret Spitznogle Brock H44 I T.
Spitznogle James F. (son Margaret) laborer bds Margaret Spitznogle Brock H44 I T.
Spitznogle Margaret (wid Henry Clay) farm mgr. O 27a Brock H44 I T.
SPRAGG C. C. (ESSIE) 2 ch stock dealer O 130a rd4 Waynesburg H5 B & I T.
Spragg Elizabeth (dau Anna) housekeeper bds George Spragg Spraggs H21.
Spragg George (Alif) 2 ch farmer (corn) T 270a Spraggs H21.
Spragg H. E. (Rose) 1 ch merchant O H&L Spraggs H23 B T.
Spragg Ina (dau Matilda) housekeeping bds Matilda Spragg Spraggs H23 I T.
Spragg J. I. (Pearl) 3 ch farmer (corn) O 80a rd4 Waynesburg H4 B T.
Spragg Lome (wid Thomas) housekeeper bds J. I. Spragg rd4 Waynesburg H4 B T.
Spragg Matilda (wid C. A.) farm mgr (corn) O 127a Spraggs H23 I T.
SPRAGG OTHO (ANNA) 2 ch farmer (corn) O 200a box 39 Spraggs H23 B T.
SPRAGG W. T. (EMMA) farmer (corn) O 153a rd4 Waynesburg H22 B T.
STEWART A. R. (ARTIE) 2 ch farmer (corn) O 55a rd4 Waynesburg H5.
Stewart George (Bell) 2 ch farmer (corn) O 160a rd4 Waynesburg H6 I T.
Stewart George (Lydia) produce dealer (corn) O 38a WOS 25a rd1 Spraggs H28 B & I T.
STEWART GILBERT B. (ELIZABETH) 1 ch farmer (corn) O 145a rd1 Pine Bank H16 I T.
Stewart J. W. (Nan) farmer (corn) O 115a rd1 Pine Bank H16 I T & B T.
Stewart Katherine (wid Spencer) retired bds Gilbert B. Stewart rd1 Pine Bank H16 I T.
Stewart Lindsey (Maude) 1 ch farmer (corn) O 25a rd4 Waynesburg H8 I & B T.
Stewart Louise (wid Layton) retired bds M. J. Stewart rd1 Pine Bank H16 B & I T.
STEWART MARTHA (wid JESSE H.) 3 ch farm mgr O 119a rd1 Spraggs H57 I T.
Stewart Mary (dau M. J.) housekeeper bds M. J. Stewart rd1 Pine Bank H16 B & I T.
Stewart M. J. (Ella) 3 ch farmer (corn) O 160a rd1 Pine Bank H16 B & I T.
Stewart Osa (dau G. B.) housekeeper bds Gilbert B. Stewart rd1 Pine Bank H16 I T.
Stewart Silas bds George Stewart rd1 Spraggs H28 B & I T.
STEWART S. L. (OCA) 1 ch farmer (corn) O 146a rd4 Waynesburg H5 I T.
STEWART S. M. (ELIZABETH E.) 3 ch farmer (corn) O 146a rd1 Spraggs H58 I T.
Stewart T. J. (Milissa J.) 1 ch farmer (corn) O 134a rd4 Waynesburg H22 B T.
STRAWN D. S. (LIDA) 1 ch farmer (corn) O 110a rd1 Spraggs H36 B & I T.
STROPE J. E. (SADIE E.) 3 ch farmer (corn) T 160a rd2 Pine Bank H2.
Strosnider Alf (Alma) 6 ch farmer (corn) O 106a Spraggs H21.
Strosnider A. B. farmer O 18½a Blacksville H62.
Strosnider Caleb (Mary) retired (corn) O 170a rd1 Spraggs H33 I T.
Strosnider Emma housekeeper O 18½a Blacksville H62.
Strosnider F. Wilbert (son R. S.) laborer bds R. S. Strosnider rd1 Spraggs H28.
Strosnider Henry farmer (corn) O 18½a Blacksville H62.
Strosnider Lee (Pearl) farmer (corn) T 170a rd1 Spraggs H33 B T.
Strosnider Minor O 18½a Blacksville H62.
Strosnider R. S. (Mary) farmer (corn) O 33a rd1 Spraggs H28.
Sturm C. J. (Minnie) 1 ch guager T H&L Wana W Va H70 I T.
Taylor John H. (Mary C.) 1 ch farmer (corn) O 115a rd2 Pine Bank H14 I T.

Tennant Andrew (Louisa V.) retired farmer O H&L rd1 Pine Bank H53.
Tennant A. S. (son D. E.) farmer bds D. E. Tennant rd1 Spraggs H36 B & I T.
TENNANT CHARLES C. (ETHEL) 1 ch gas man (corn) O 98a rd1 Pine Bank H53 I T.
Tennant D. E. (Cassie A.) 3 ch farmer (corn) O 800a rd1 Spraggs H36 B & I T.
TENNANT EARL (son D. E.) teacher bds D. E. Tennant rd1 Spraggs H36 B & I T.
Tennant Erma (dau D. E.) teacher bds D. E. Tennant rd1 Spraggs H36 B & I T.
Tennant Rae (dau D. E.) teacher bds D. E. Tennant rd1 Spraggs H36 B & I T.
Tennant William (Cora) farmer (corn) O 55a rd2 Pine Bank H10 I T.
Thomas Simon P. farmer bds D. A. Morris box 43 Brave H55 I T.
Thrall Eliza (dau Richard) housekeeper Star Route Blacksville H35.
Thrall Richard (Charlotte) retired farmer O 111a Star Route Blacksville H35.
TUKESBREY JOHN farmer (corn) O 18a rd1 Spraggs H59 I T.
Tukesbrey Nancy (dau John) housekeeper bds John Tukesbrey rd1 Spraggs H59 I T.
TUKESBREY SARAH (dau JOHN) housekeeper bds John Tukesbrey rd1 Spraggs H59 I T.
Tustin Abraham (Francis) farmer (corn) O 133a rd1 Pine Bank H16 I T.
Tustin Halsie (Blanche) farmer (corn) O 180a Pine Bank Star Route 1 Waynesburg H 13.
Tustin Jacob (Nancy A.) 2 ch farmer (corn) T 133a rd1 Pine Bank H16.
Tustin Joseph (son Abraham) farmer bds Abraham Tustin rd1 Pine Bank H16 I T.
Tustin Justin (Ida) 3 ch farmer (corn) T 183a Pine Bank Star Route Waynesburg H12 I T.
Tustin William (Alice) 4 ch farmer bds Caroline McClelland T 40a rd1 Pine Bank H48.
Tustin William H. (Dora) 2 ch farmer (corn) O 29a Pine Bank Star Route Waynesburg H13 I T.
Wade F. M. (Elizabeth) 3 ch farmer (corn) O 43a Brock H45.
Wade Leroy (Rose) teamster (corn) O 24a rd1 Spraggs H28 B T.
Wade Luella housekeeper O 43a Brock H45.
Wade Spencer (Sarah E.) farmer (corn) O 114a Brave H55 I T.
Wade T. F. laborer O 43a Brock H45.
Walter J. L. (Jane) farmer (corn) O 45a rd1 Spraggs H45 I T.
Walters W. L. (Martha) 3 ch farmer (corn) O 16a rd1 Spraggs H45 I T.
Wells Abraham retired (corn) O 90a rd4 Waynesburg H5.
Wells Jesse (son Abraham) farmer bds Abraham Wells rd4 Waynesburg H5.
Wells John L. (Savilla) 3 ch farmer T H&L rd4 Waynesburg H5.
Wells W. C. (Haddie) 2 ch teacher O H&L Blacksville H72.
White Charles (Nellie) blacksmith T H&2a Spraggs H21.
White Emma (dau Helena) housekeeper bds Helena White rd1 Spraggs H33 B T.
White Helena (wid John) farm mgr (corn) O 52a rd1 Spraggs H33 B T.
WHITE JOHN H. (MARGARET) 3 ch hotel keeper O H&L box 36 Brave H65 B T.
White John L. (son Helena) laborer bds Helena White rd1 Spraggs H33 B T.
White Lindsey S. (son William) laborer bds William White rd1 Pine Bank H16 I T.
White Lydia (dau William) housekeeper bds William White rd1 Pine Bank H16 I T.
White William retired farmer O 27a rd1 Pine Bank H16 I T.
WHITEHILL A. J. (ZORA) 4 ch laborer (corn) O 50a box 16 Brave H55 I T.
Whitehill J. I. (Rebecca) 2 ch farmer (corn) O 52a Brave H55 I T.
Williard George (Fannie) farmer T H&L rd1 Pine Bank H48.
Wilson McKendrie teamster T H&L Blacksville H60 B T.
Wilson Rae (dau McKendrie) telephone operator bds McKendrie Wilson Blacksville H60 B T.
Wilson Sylvester (Alice) 4 ch retired farmer T H&L Blacksville H72.
Wise David (Nancy) 9 ch laborer O H&L Brave H57 I T.
WISE D. T. (MAY) 3 ch farmer (corn) O 113a rd1 Pine Bank H52 I T.
Wise Harriet housekeeper bds Lindsey Cole rd2 Pine Bank H10 I T.
Wise Jacob (Frances) 2 ch farmer (corn) T 63a Brave H63 I T.
Wise L. L. 3 ch laborer O H&L rd1 Pine Bank H50.
Wise Maria housekeeper bds Charles Phillips rd1 Pine Bank H50 I T.
Wise T. J. (Clemmie) farmer (corn) O 51a rd1 Pine Bank H32 I T.
Woodruff Charles S. Room 6 Sayre Bldg, Waynesburg.
Wright J. S. (Ola) 2 ch laborer T H&L Brave H66.
Wright Lewis (Armeda) 3 ch farmer (corn) T 60a Blacksville H59.
Yeager Annie (dau Rachel) housekeeper bds Rachel Yeager rd1 Pine Bank H32.
YEAGER CHARLES D. (son W. T.) farmer bds W. T. Yeager rd1 Pine Bank H32 I T.
Yeager D. F. (Lida E.) 2 ch farmer (corn) T 300a Star Route Blacksville H59 I T.
Yeager Isaac (Eliza J.) retired farmer O 300a Star Route Blacksville H59 I T.
Yeager Jacob (Jennie) farmer (corn) O 200a Spraggs H20 I T.
Yeager Jesse (son Rachel) farmer bds Rachel Yeager O 28a rd1 Pine Bank H32.
Yeager J. I. (Nettie) 3 ch farmer (corn) T 300a rd1 Spraggs H59 I T.
Yeager Lenora (dau W. T.) housekeeper bds W. T. Yeager rd1 Pine Bank H32 I T.

Yeager Lizza (dau Sarah) housekeeper bds Sarah Yeager Pine Bank Star Route Waynesburg H13 I T.
Yeager Margaret (dau Mems) housekeeper bds Mems Yeager rd1 Pine Bank H48 I T.
Yeager Mems (Mary A.) farmer (corn) O 50a rd1 Pine Bank H48 I T.
Yeager Rachel (wid Jacob) housekeeper bds Jesse Yeager rd1 Pine Bank H32.
Yeager Sarah housekeeper bds William Tennant rd2 Pine Bank H10 I T.
Yeager Sarah (wid Peter) housekeeper T 60a Pine Bank Star Route Waynesburg H13 I T.
Yeager Sarah (dau Sarah) housekeeper bds Sarah Yeager Pine Bank Star Route Waynesburg H13 I T.
Yeager W. T. (Susan C.) farmer (corn) O 150a rd1 Pine Bank H32 I T.
ZIMMERMAN HENRY (CAROLINE) 1 ch farmer (corn) O 117a rd1 Spraggs H41 I T.
Zimmerman Robert (son Henry) laborer bds Henry Zimmerman rd1 Spraggs H41 I T.
Zimmerman William (Goldie) 3 ch farmer (corn) WOS 75a rd1 Spraggs H41.

C. B. BLAIR **J. S. BROWN.**

Waynesburg Milling Company

The Largest Grain, Flour and Feed Dealers in Greene County.

Manufacturer of

Carnation and Pure Gold Flour

All Groceries Handle It. Special Attention Given to Exchange Work and Feed Grinding.

WHITELY TOWNSHIP

(Population, 842.)

Bailey Elva (Ida) farmer (corn) O 125a Mt Morris star route Waynesburg H31 B T.
Bailey Ewing (son Elva) farmer bds Elva Mt Morris star route Waynesburg H31 B T.
Bare Flora (wid B. F.) 1 ch housekeeper O H&L Kirby H52 Dyers Fork T.
Bare Sude (wid Baker) housekeeper O 12a T H&L Kirby H43.
BAYARD BURTON farmer (corn) O 290a Mt Morris star route Waynesburg H8 B T.
Baynard Mattie (wid Samuel) housekeeper bds Burton Mt Morris star route Waynesburg H8 B T.
BAYARD W. J. (MARY S.) farmer (corn) O 213a rd2 Waynesburg H10 B T.
Birch Joe (Alice) 5 ch laborer T H&L Kirby H42.
Bowers Charley (Carrie) 2 ch rural mail carrier O H&L Kirby H43 I T.
Bowers Elizabeth (dau J. S.) teacher bds J. S. rd1 Kirby H22 B & I T.
Bowers J. S. (Josephine) farmer (corn) O 203a rd1 Kirby H22 B & I T.
Bowers Sarah E. housekeeper T H&L rd1 Kirby H22 B & I T.
Bradford Anne (wid James) housekeeper bds Fordyce Bradford rd1 Kirby H53 I T.
Bradford Annie teacher bds Flora rd1 Kirby H27.
Bradford Flora (wid Thomas) housekeeper T H&L rd1 Kirby H27.
Bradford Floyd (son Flora) laborer bds Flora rd1 Kirby H27.
Bradford Fordyce D. (Emma) 1 ch farmer (corn) O 45a WOS 10a rd1 Kirby H53 I T.
Bradford Hazel (dau Henry M.) teacher bds Henry M. rd1 Kirby H53 I T.
Bradford Henry M. (Hattie) 1 ch farmer (corn) O 55a rd1 Kirby H53 I T.
Bradford I. F. (Laura) 1 ch farmer (corn) O 80a rd3 Waynesburg H26.
Bradford John R. farmer O 18a bds V. Bradford Kirby H52 I T.
Bradford Vaught (Sadie) 2 ch farmer (corn) T 18a Kirby H52 I T.
Chapman Edward R. (son G. W.) teacher bds G. W. rd3 Waynesburg H26 B T.
Chapman Emma (dau G. W.) housekeeper bds G. W. rd3 Waynesburg H26 B T.
CHAPMAN G. W. (LUCINDA) farmer (corn) O 52a rd3 Waynesburg H26 B T.
Connor Clymer laborer bds Flora Bare Kirby H52.
CONNOR J. B. farmer (corn) T 120a Kirby H52.
Cowell B. M. (Eliza) farmer (corn) O 75a Kirby H31 B T.
Cowell G. C. (Nancy) farmer O 256a Kirby H43.
Cowell J. E. (Effie) 2 ch farmer (corn) O 39a Kirby H31.
Cowell W. P. (Stella) 3 ch farmer (corn) O 128a Kirby H55 I T.
Cummins Alonzo (Elizabeth) 2 ch farmer (corn) O 75a Kirby H31 B T.
Cummins Brice (son John A.) farmer bds John A. Cummins rd3 Waynesburg H10 B T.
Cummins Charley (son John A.) farmer bds John A. rd3 Waynesburg H10 B T.
CUMMINS C. P. (ANNIE E.) farmer O 26a rd3 Waynesburg H19 I T.
Cummins John A. (Hannah) farmer (corn) O 350a rd3 Waynesburg H10 B T.
CUMMINS SIMON G. (MARTHA) farmer T H&L rd3 Waynesburg H9.
Cummins William (son John A.) farmer bds John A. rd3 Waynesburg H10 B T.
Darnell Lydia (dau Theodore) dressmaker & milliner bds Theo. Fordyce.
Darnell Theodore (Ida) minister T H&L Fordyce H12.
DEAN HARRY (CORA) 1 ch laborer T H&L Fordyce H4.
Dulaney Asburg (son Dalie) farmer bds Dalie rd1 Kirby H44.
Dulaney Charles (son Dalie) tool dresser bds Dalie rd1 Kirby H44.
DULANEY DALIE (MELISSA) 1 ch farmer (corn) O 45a rd1 Kirby H44.
Dulaney Earl (son Dalie) teamster bds Dalie rd1 Kirby H44.
Eisiminger Jess (Josie) 6 ch farmer (corn) O 88a rd3 Waynesburg H17 B T.
Eisiminger Ruth (dau Jess) housekeeper bds Jess rd3 Waynesburg H17 B T.
Elms William (Elizabeth) 3 ch blacksmith (corn) O 150a Fordyce H12 I T.
Everly Rose teacher bds Samuel Kirby H31.
Everly Samuel (Maggie) 2 ch farmer (corn) O 45a Kirby H31 B T.
FORDYCE JOSEPH (REBECCA) 7 ch laborer T H&L rd2 Mt Morris H57.
Fordyce Joseph (Rebecca) 7 ch farmer T H&3a rd2 Mt Morris H54.
FOX ELIZABETH (dau MIRANDA) teacher bds Miranda Kirby H51 I T.
Fox Frances (Lillie) 2 ch farmer (corn) O 49a rd1 Kirby H46.
Fox J. L. (son Taylor) farmer bds Taylor Kirby H51 B & I T.
Fox Kennedy (Susan) 1 ch farmer (corn) O 100a Mt Morris star route Waynesburg H31 B T.
FOX MARANDA (wid DAVID) housekeeper O 83a Kirby H51 I T.
Fox Taylor (Salome) 3 ch farmer (corn) O 190a Kirby H51 B & I T.
Fox William (Estella) 2 ch farmer (corn) O 57a rd1 Kirby H49 B T.
FOX WILLIAM (LIZZIE I.) 5 ch merchant O H&L Kirby H31 I T.
Fry Emma housekeeper bds Mt Morris star Route Waynesburg H31 B T.

Fuller B. M. (Lora) 1 ch farmer bds John S rd1 Kirby H22 B & I T.
Fuller Dennis (son B. M.) farmer bds B. M. rd1 Kirby H22 B & I T.
FULLER JOHN S. (EMILY) farmer (corn) O 636a rd1 Kirby H22 B & I T.
Fuller J. M. (Cora) 1 ch farmer (corn) O 64a rd1 Kirby H11 B & I T.
Fuller Smith (Virginia) 1 ch farmer (corn) T 300a rd1 Kirby H22 B & I T.
Goodwin Howison laborer bds Wm. H. Kiger rd1 Kirby H45.
Gordon Fred (son J. A.) farmer bds J. A. rd3 Waynesburg H26 I T.
Gordon J. A. (Maria) farmer (corn) O 174a rd3 Waynesburg H26 I T.
Guess Samuel (Kate) farmer (corn) O 30a rd1 Kirby H23.
Gump Corbly (son J. C.) farmer bds J. C. rd1 Kirby H41.
Gump Corbly (Myrtle) 4 ch farmer (corn) O 200a Kirby H30 B T.
GUMP C. O. (WECIE L.) farmer (corn) O 170a rd1 Kirby H40 B T.
Gump Debbie N. (dau J. C.) housekeeper bds J. C. rd1 Kirby H41.
Haines Debbie (wid John) farm manager (corn) O 90a rd1 Kirby H38.
Haines Noah L. (Ocie) 1 ch laborer bds J. L. John rd1 Kirby H30 I T.
Haines Van (Lida) 6 ch farmer (corn) T 83a Kirby H51.
Haines W. L. (Nora) 2 ch blacksmith O H&L Kirby H42.
HARTLEY C. S. (EMMA) 1 ch merchant O 148a Kirby H42 B T.
Hatfield James (Sudie) farmer (corn) O 330a rd1 Kirby H34 B & I T.
Headley Fred (Irene) 2 ch farmer (corn) T 105a rd1 Kirby H41 B T.
Headley J. Walter (Ida) 1 ch farmer (corn) T 15a WOS 25a rd3 Waynesburg H24.
Hickman J. H. (Osie) laborer T H&L Kirby H51.
Higgins John (Mary) 6 ch farmer (corn) O 57a rd3 Waynesburg H26 B T.
Higgins Mary J. (wid Frank) housekeeper bds John rd3 Waynesburg H26 B T.
Howard David (Lucinda) farmer (corn) T 150a rd1 Kirby H30 B T.
HOWARD FURMAN (LUCY) 4 ch laborer T H&L rd3 Waynesburg H36.
Hoy Adaline housekeeper bds J. S. Kiger rd1 Kirby H46.
HOY OTHO (ELIZABETH) 5 ch farmer (corn) O 234a rd1 Kirby H27 B T.
Hunnell George (Nellie) 1 ch mail carrier bds Flora Bare Kirby H52.
Isininger Elizabeth housekeeper bds Nicholas rd3 Waynesburg H25.
Isininger Frank farmer bds Nicholas rd3 Waynesburg H25.
Isininger Nicholas farmer (corn) O 160a rd3 Waynesburg H25.
Isininger Rachel housekeeper bds Nicholas rd3 Waynesburg H25.
JEFFRIES JAMES (LIZZIE B.) 6 ch farmer (corn) WOS 200a rd1 Kirby H36 B T.
JOHN CALVIN E. (ETHEL) 1 ch farmer (corn) T 150a rd1 Kirby H30.
John Forney W. (Eva) farmer bds R. F. Kirby H51 I T.
John Hagan (Lucy) farmer (corn) T 60a Mt Morris star route Waynesburg H31 B T.
John J. L. farmer (corn) O 172a rd1 Kirby H30 I T.
JOHN L. D. (MARTHA) farmer (corn) O 92a Kirby H31 B T.
John Margaret (wid George) housekeeper O 2H&L Kirby H43.
John R. F. (Emily) farmer (corn) O 295a Kirby H51 I T.
John Susan (wid Robinson) housekeeper O 45a rd1 Kirby H29.
John S. C. (Elizabeth) 2 ch merchant T H&L Kirby H43 B T.
John S. D. (Sarah) 3 ch farmer (corn) O 54a rd3 Waynesburg H29.
Johnson Mary A. (wid Frank) housekeeper bds H. R. Wood Waynesburg (Mt Morris star route) H1.
Kiger David (son William H.) farmer bds Wm. H. rd1 Kirby H45.
Kiger David (Melissa) 1 ch farmer (corn) T 50a rd3 Waynesburg H24.
Kiger Elza (son David) laborer bds David rd3 Waynesburg H24.
Kiger Floyd laborer bds Otho Hoy rd1 Kirby H27.
Kiger Floyd (son David) laborer bds David rd3 Waynesburg H24.
Kiger George (son David) laborer bds David rd3 Waynesburg H24.
Kiger Grover laborer bds Glen Lemley rd1 Kirby H45.
Kiger J. S. (Agnes) 1 ch farmer (corn) O 109a rd1 Kirby H46.
KIGER L. F. (SARAH T.) 4 ch farmer (corn) O 16a T 50a rd3 Waynesburg H15.
Kigar L. R. (Mary) farmer (corn) O 50a rd1 Kirby H48.
Kiger Mary J. (dau J. S.) teacher bds J. S. rd1 Kirby H46.
Kiger Morgan (Edna) 1 ch farmer (corn) T H&L WOS 10a rd1 Kirby H43 B & I T.
Kiger M. C. (Bell) 5 ch farmer (corn) O 114a Kirby H41.
Kiger Snowden (Mary) 1 ch teacher T H&L rd3 Waynesburg H17.
Kiger William (Jemima) 1 ch farmer (corn) T 75a rd1 Kirby H43.
KIGER WILLIAM H. (ELLA) 3 ch farmer (corn) O 123a rd1 Kirby H45.
Kuhn Eliza (wid Hamilton) farm manager (corn) O 168a rd1 Kirby H46 I T.
Lantz John (Sarah) 1 ch retired farmer (corn) O 1300a rd1 Kirby H34 B T.
Lemley Furman (Ella) farmer bds Samuel Fordyce H23 I T.
LEMLEY GEORGE L. (LYDIA) 2 ch farmer (corn) O 100a rd1 Kirby H45.
LEMLEY GLEN L. (CLARA D.) farmer (corn) O 140a rd1 Kirby H45.
Lemley Hercel (Son R. E.) farmer bds R. E. rd1 Kirby H45.
LEMLEY R. E. (ALICE) 5 ch farmer (corn) O 102a rd1 H45.

Lemley Samuel (Catherine) farmer (corn) O 211a Fordyce H23 I T.
Lemley Wilbert (Rosa) 1 ch farmer T H&L Kirby H51.
Lemmons Mona (wid John) housekeeper bds J. M. Strosnider rd1 Kirby H40 B T.
Lemunion Emma (dau M. J.) housekeeper bds M. J. rd1 Kirby H27 I T.
Lemunion Minnie (dau M. J.) seamstress bds M. J. rd1 Kirby H27 I T.
Lemunion M. J. (Margaret) 1 ch farmer (corn) O 53a rd1 Kirby H27 I T.
Lockart Barbara (wid David) farm manager (corn) O 106a Kirby H41.
Lockart George B. (Ethel) 2 ch farmer (corn) T 60a Kirby H31.
Lockart John (Hallie) 3 ch laborer T H&L rd1 Kirby H27.
Lockart Kinsley (son Barbara) laborer bds Barbara Kirby H41.
Lockart Nancy (dau Barbara) housekeeper bds Barbara Kirby H41.
McNEELY EARNEST H. (son L. S.) teacher bds L. S. Kirby H31 B T.
McNeely L. S. Dr. (Annie) 2 ch physician O H&5a Kirby H31 I T.
McNeely Rachel housekeeper O 4a Kirby H43.
Mason Ray farmer bds James Hatfield rd1 Kirby H34 B & I T.
Masters Emma housekeeper bds George Wood rd5 Waynesburg H5 B T.
Masters J. A. (Elizabeth) 1 ch farmer (corn) T 167a Mt Morris star route Waynesburg H19 B T.
MATHIESON GEORGE (ADA) laborer T H&L rd3 Waynesburg H24.
MONTGOMERY JOHN (GOLDIE) laborer T H&L Kirby H58.
Mooney C. T. (Goldie) farmer (corn) O 25a rd1 Kirby H27 B T.
Mooney Hannah (dau Mary Mooney) housekeeper bds Mary rd1 Kirby H36.
Mooney James (Ora) farmer (corn) O 300a rd1 Kirby H27 B T.
Mooney Mary A. (wid Thomas) housekeeper rd1 Kirby H36.
Mooney W. S. (son James) laborer bds James rd1 Kirby H27 B T.
Moore Clyde E. (Carrie) 2 ch laborer T 2½a rd1 Kirby H27.
Moore George W. (Mary) 2 ch farmer T H&L rd1 Kirby H22 I T.
Moore Ray (Oka) 2 ch farmer T H&L rd3 Waynesburg H13 B T.
Morris A. J. (Missouri) 3 ch farmer (corn) O 260a rd2 Waynesburg H11 I T.
Morris C. G. (Laura) 2 ch farmer (corn) O 200a rd1 Kirby H32 B T.
Morris John (Ruth) farmer (corn) T 40a rd1 Kirby H22.
Morris John (Emma) farmer (corn) O 297a Fordyce H3 I T.
Morris Lyda (dau John) housekeeper bds John Fordyce H3 I T.
Morris Margaret (wid Lindsey) housekeeper bds R. J. Zimmerman rd1 Kirby H11.
Morris Milton R. (Carrie) 4 ch farmer (corn) O 300a rd2 Waynesburg H3 I T.
Morrison Oliver farmer (corn) O 241a rd1 Greensboro H22 I T.
MOUNTS R. E. (MATTIE) 7 ch farmer T H&L rd1 Kirby H46.
Nugent J. W. (Eva) 3 ch farmer bds C. P. Cummins rd3 Waynesburg H19 I T.
Ordoff Elizabeth (wid Phineas) housekeeper O 60a bds Lewis Shultz rd1 Kirby H3.
Orndoff Ethel (dau Otho) housekeeper bds Otho rd3 Waynesburg H14 B T.
Orndoff F. E. (Demmie) 1 ch field man Phila. Gas Co. O 13a rd1 Kirby H44 B T.
Orndoff Otho (Eva) 1 ch farmer (corn) O 186a rd3 Waynesburg H14 B T.
Orndoff Porter (son S. G.) farmer bds S. G. rd1 Kirby H40.
Orndoff S. G. (Ida) 6 ch farmer (corn) O 204a rd1 Kirby H40.
Ordoff W. F. (Bell) 2 ch stock dealer (corn) O 175a rd3 Waynesburg H17 B T.
ORDOFF W. I. (NORA R.) 1 ch farmer (corn) O 98a rd1 Kirby H46 I T.
Parker Stoge painter bds G. W. Chapman rd3 Waynesburg H26 B T.
Patterson Jacob S. (Melissa A.) farmer (corn) O 77a rd1 Kirby H27 I T.
Patterson Orville (son Rufus) farmer bds Rufus rd1 Kirby H41 B T.
Patterson Osie reader bds J. S. rd1 Kirby H27 I T.
Patterson Presley (Lucy) 1 ch farmer (corn) O 77a rd1 Kirby H40 I T.
PATTERSON RUFUS (EMMA) farmer (corn) O 169a rd1 Kirby H41 B T.
Phillips Rebecca (wid Scott) 1 ch housekeeper bds Debbie Haines rd1 Kirby H38.
Phillips Stephen (Margaret) farmer (vegetables) T H&L rd3 Waynesburg H6.
Phillips William (Callie) 2 ch laborer T H&L Fordyce H3.
Pitcock David (Ida) farmer (corn) O 28a WOS 195a rd1 Kirby H33 I T.
Pitcock Jennie (dau John) housekeeper bds John rd3 Waynesburg H26 B T.
Pitcock Jesse L. (son John) farmer bds John rd3 Waynesburg H26 B T.
Pitcock John (Sidney) farmer (corn) O 90a rd3 Waynesburg H26 B T.
Pitcock John B. (son John) farmer bds John rd3 Waynesburg H26 B T.
Pitcock Mary A. (wid Andrew) housekeeper T H&L Kirby H43.
Pyles John farmer bds Warren St Morris star route Waynesburg H31 B T.
PYLES WARREN 1 ch farmer (corn) O 75a Mt Morris star route Waynesburg H31 B T.
Renner Noah (Lucy) farmer (corn) T 50a Kirby H42.
Rice B. H. (Cassie) farmer (corn) O 120a rd1 Kirby H40.
ROBERTS J. M. (IDA) farmer (corn) O 108a T 189a rd1 Kirby H53 B & I T.
Rockwell Walter (Myrtle) rig builder T H&L rd3 Waynesburg H26.
Rose Albert (Rhoda) 2 ch farmer (corn) T 74a rd2 Mt Morris H57 I T.
Rose Bass (Olive) 1 ch farmer (corn) O 180a rd1 Kirby H40 B T.
Rose C. T. (Emma) farmer (corn) O 100a rd1 Kirby H49 B T.
Rose Eli (Elsie) retired farmer (corn) O 185a rd1 Kirby H41.
Rose Emmon (Eva) farmer (corn) O 125a rd2 Mt Morris H61.

Rose Ida (dau Spencer) housekeeper bds Spencer rd Mt Morris star route Kirby H54 I T.
Rose Johnson (son Spencer) farmer bds Spencer rd Mt Morris star route Kirby H54 I T.
Rose Lat retired bds C. T. rd1 Kirby H49 B T.
Rose N. B. (Deborah) 5 ch farmer (corn) O 42a rd1 Kirby H47 I T.
Rose Spencer (Nancy) farmer (corn) O 285a Mt Morris star route 1 Kirby H54 I T.
RUSE BEN (SARAH) 1 ch laborer T H&L Fordyce H4.
Ruse Bor (Elizabeth) retired bds Harry Dean Fordyce H4.
Sams Corbley farmer bds M. B. Strosnider rd1 Kirby H37 B T.
SAMS LINDSEY farmer bds M. G. Strosnider rd1 Kirby H37 B T.
Seals James (son Leroy) laborer bds Leroy Kirby H31.
Seals Leroy (Mary) retired farmer O H&L Kirby H31.
Shriver Adam D. (Katherine) 1 ch farmer (corn) O 30a rd3 Waynesburg H6.
Shriver Sanford (Verona) 1 ch farmer (corn) O 57a WOS 10a rd3 Waynesburg H26 I T.
Shultz Henry (son Jacob) farmer bds Jacob rd1 Kirby H40.
Shultz H. R. (Grace) 1 ch farmer (corn) O 20a WOS 25a Mt Morris star route Waynesburg H31.
Schultz Ica (dau Jacob) housekeeper bds Jacob rd1 Kirby H40.
Shultz Jacob (Elizabeth) farmer (corn) O 167a rd1 Kirby H40.
Shultz Jane (dau Jacob) housekeeper bds Jacob rd1 Kirby H40.
Shultz Lewis (Nora) 4 ch farmer (corn) T 60a rd1 Kirby H37.
Shultz M. C. (Della) 2 ch farmer (corn) T 116a rd1 Kirby H40 B T.
Shultz Noy (son Valentine) bds Valentine Kirby H55.
Shultz N. M. (Goldie) 2 ch blacksmith O 11a rd1 Kirby H47 B T.
SHULTZ OWEN (ELIZABETH) 1 ch merchant O 79a rd1 Kirby H47 B T.
SHULTZ SEYMOURE (son Jacob) farmer bds Jacob rd1 box 24 Kirby H40.
Shultz Valentine (Alice) retired O H&17a Kirby H55.
Smith Charles teacher bds Mary Mooney rd1 Kirby H36.
Smith Elizabeth housekeeper bds H. R. Wood Mt Morris star route Waynesburg H1 B T.
Smith Margaret housekeeper bds H. R. Wood Mt Morris star route Waynesburg H1 B T.
Snyder Arthur (Fannie) 2 ch farmer (corn) T 43a rd3 Waynesburg H26 B T.
Snyder John laborer bds S. D. John rd3 Waynesburg H29.
Snyder Rebecca J. housekeeper bds J. R. Zimmerman rd3 Waynesburg H16.
Snyder Samuel farmer bds Arthur rd3 Waynesburg H26 B T.
South S. D. (Helen) 1 ch laborer T H&L rd1 Kirby H34.
Spicer Earl (Emma) 1 ch farmer bds Warren Pyles Mt Morris star route Waynesburg H31 B T.
Staggers David (Phoebe J.) farmer (corn) O 60a rd3 Waynesburg H8 B T.
STAGGER DAVID P. (LAURA V.) 2 ch farmer (corn) T 60a bds David rd3 Waynesburg H8 B T.
STAGGERS J. R. (MARY) 2 ch machinist (vegetables) O 7a rd3 Waynesburg H18 B T.
Stephens B. R. retired farmer O 156a rd1 Kirby H19 I T.
Stephens Harry (Lucertia) 4 ch farmer (corn) O 400a rd1 Kirby H43 B & I T.
STEPHENS HORTFORD (son B. R.) bds B. R. rd1 Kirby H19 I T
Stephens J. B. (Laura) farmer (corn) O 92a T 51a rd3 Waynesburg H18 B T.
Stephens Salome (dau B. R.) housekeeper bds B. R. rd1 Kirby H19 I T.
Stoops Sarah J. (wid Eli Kum) housekeeper O 17a rd1 Kirby H53.
STROSNIDER GEORGE G. (FANNIE S.) farmer (corn) O 211a rd3 Waynesburg H17 I T.
STROSNIDER J. M. (LAURA BELL) 1 ch farmer (corn) O 155a rd1 Kirby H40 B T.
Strosnider M. G. (Flora) farmer (corn) T 8a WOS 10a rd1 Kirby H37 B T.
Thomas James E. (son John) laborer bds John rd1 Kirby H39 I T.
Thomas John (Delilah) farmer (vegetables) O 13a rd1 Kirby H39 I T.
Vance Josephus (Ruth M.) 1 ch farmer (corn) O 113a rd1 Kirby H11 I T.
VAN DRUFF FRANKLIN (ROZELLA) 2 ch merchant O 36a rd1 Kirby H38 B T.
West George (Rebecca) farmer (corn) O 25a T 72a rd3 box 43 Waynesburg H13 B T.
White B. S. (Ella) 1 ch farmer (corn) T 92a bds L. D. John Kirby H31.
White H. H. (Nancy E.) 1 ch farmer (corn) O 145a rd3 Waynesburg H8 B T.
White Ida (dau H. H.) housekeeper bds H. H. rd3 Waynesburg H8 B T.
White John L. (Lillian) farmer (corn) T 100a rd3 Waynesburg H18 I T.
White Priscilla (wid Dennis) housekeeper bds Alonzo Cummins Kirby H31 B T.
White Snowden A. (Nora) 1 ch mail carrier T H&L rd3 Waynesburg H8.
WILLIARD THOMAS (NETTIE) farmer (corn) O 67a rd1 Kirby H40.
Wilson Dennis (Ida) 2 ch farmer T H&10a rd1 Kirby H33.
WILSON FRANK (ETHEL) 2 ch farmer (corn) T 148a rd1 Kirby H23 B T.
Wilson George (Louisa) 1 ch laborer T H&L rd1 Kirby H58.
Wilson John (son George) laborer bds George rd1 Kirby H58.
Wise Samuel (Phoebe) 7 ch farmer (corn) O 48a T 200a rd1 Kirby H33.

Wood George (Jennie) 3 ch gas worker (corn) T 68a rd5 Waynesburg H2 B T.
Wood H. R. farmer (corn) O 133a Mt Morris star route Waynesburg H1 B T.
Wood I. T. retired O 68a bds George rd5 Waynesburg H2 B T.
Zimmerman Cassie (wid Enis) housekeeper T H&L rd3 Waynesburg H16 B T.
Zimmerman Delilah (dau Cassie) housekeeper bds Cassie rd3 Waynesburg H16 B T.
Zimmerman George W. (son Cassie) farmer bds Cassie rd3 Waynesburg H16 B T.
Zimmerman Henry (Nancy) farmer (corn) O 300a rd1 Kirby H21 I T.
Zimmerman James R. farmer (corn) O 225a rd3 Waynesburg H16.
Zimmerman James R. (son Cassie) farmer bds Cassie rd3 Waynesburg H16 B T.
Zimmerman Margaret (dau Cassie) housekeeper bds Cassie rd3 Waynesburg H16 B T.
Zimmerman M. R. (Lida) farmer bds Henry rd1 Kirby H21 I T.
Zimmerman R. J. (Eliza M.) 5 ch farmer (corn) O 108a rd1 Kirby H11.
ZIMMERMAN VINCENT (ELIZABETH) 4 ch farmer (corn) O 228a rd1 Kirby H28 B T.

New and Recent Books

A mine of information in each book.—Here is a list of standard books written by practical men in language that can easily be understood. No matter whether you are a beginner or an old hand at the business you can learn something from these volumes.

Rural Improvement. By F. A. Waugh. Every rural district needs better roads, better school buildings and grounds, better farm planning, better public buildings, more playgrounds, and the other conveniences and embellishments which the cities always have, but which the country usually lacks. This present book explains clearly just what these requirements are, and how to get the work done. Illustrated. 5x7 inches. 320 pages. Cloth.....Net $1.25

How to Make a Country Place. By J. D. Sawyer. An account of the successes and the mistakes of an amateur in thirty-five years of farming, building, and development, together with a practical plan for securing a home and an independent income, starting with a small capital. Profusely illustrated. 6x9 inches. 430 pages. Cloth.....Net $3.00

The Home Vegetable Garden. By Adolph Kruhm. This is a practical and suggestive guide for the man who wants to raise his own vegetables. Written by a practical gardener of long experience. Every phase of garden-making is considered. It is a book for the beginner and the small home gardener particularly, but will also be serviceable to the commercial grower. Illustrated. 5x7 inches. 100 pages. Cloth.....Net $1.00

Soil Management. By F. H. King. In this volume is presented the principles governing the productive capacity of fields, as influenced by soil management. Soil moisture, its relation to plant feeding, its conservation, etc. Earth mulches, reclamation of swamp lands and the functions of lime in soils. The physical features of soils and the maintenance of the best physical soil conditions. Also application and conservation of water with special reference to irrigated lands. Illustrated. 303 pages. 5x7 inches. Cloth.....Net $1.50

Management and Breeding of Horses. By M. W. Harper. In this volume the entire subject of judging, feeding, breeding, care, and management, as well as the history and description of each of the breeds of horses is presented in a most practical manner. The book is illustrated with many cuts of the best types of horses and the most approved methods of handling them. An attempt has been made to arrange the subject so that the book may be used as a text as well as a practical guide for the farmer and horse-breeder. Illustrated 5Mx8 inches. 466 pages. Cloth.....Net $2.00

Castration of Domestic Animals. By F. S. Schoenleber, M.S., D.V.S., M.D., and R. R. Dykstra, D.V.M. A practical treatise on the castration and spaying of farm animals. The authors have brought together in this volume all the methods in use in America as well as in Europe. This book is the most comprehensive work on the subject that has yet been published. Profusely Illustrated. 5x7 inches. 150 pages. Cloth. Net $1.25

Poultry Diseases. By E. J. Wortley. An entirely new work on the subject. The subject of health and disease, common causes of disease, hygienic requirements, objects of medicinal treatment, are fully and clearly treated, and all specific diseases to which poultry are heir are fully described and explained. Illustrated. 5x7 inches. 125 pages. Cloth.....Net $0.75

The Management and Feeding of Sheep. By Thomas Shaw. This volume contains complete directions for the proper care, management, and feeding of sheep. It is not a technical treatise, being designed solely to point out the plain everyday facts, and detailing the most modern developments in sheep farming. The book will be of interest to the practical farmer, flockmaster, and student, and, because of its popular style, it is easy reading for any one. Illustrated. 5½x7½ inches. 500 pages.....Net $2.00

The Breeding of Farm Animals. By M. W. Harper. This book represents the useful information concerning the breeding of farm animals, well adapted to the needs of the farmer, breeder, and student. It includes a brief discussion of the fundamental principles underlying animal breeding. Special emphasis is placed on the importance of proper care and management of the parents, together with the development of the young stock, etc., etc. Notwithstanding the complex nature of animal breeding, the text is presented in such a manner as to be readily comprehended by anyone. Illustrated. 5½x7½ inches. 336 pages. Cloth. Net $1.50

Orange Judd Company

315-321 Fourth Ave., Ashland Bldg., New York

INDEX TO ADVERTISERS

American National Bank . . . 3
Bailys . . . 4
Boyers, Minnie Miss . . . 103
Citizens National Bank, The . . . 142
Cochran, C. L. Co. . . . 68
Cooper & Bell . . . 3
Democrat Messenger . . . 8
Elms Brothers & Company . . . 64
Farmers & Merchants National Bank, The . . . 96
First National Bank . . . 41
Fitzgerald's Department Store . . . 103
Gaynor, F. A. . . . 41
Gentile Brothers . . . 68
Goldberg, Reuben H. . . . 60
Gordon, Edger C. . . . 74
Hathaway, Robert . . . 67
Hench, Dr. C. M. . . . 54
Hoge, A. Furman . . . 74
Hoge, George E. . . . 50
Hook, J. I. . . . 103
Hoover Automobile Co. . . . 22
Howard, George L. . . . 74
Hunt, J. Goodwin . . . 103
Huss, David R. . . . 74
Lantz & Kessler . . . 67
Levin, Samuel . . . 74
Lytle, G. R. . . . 50
Mills Garage . . . 67
Mount Morris Hardware & Supply Co. . . . 96
Myers, P. A. . . . 67
Observer, The . . . 12
Orange Judd Company . . . 10, 116 140
Patton, W. A. . . . 54
Parker, C. R. . . . 60
Ross, Jesse L. & Co. . . . 52
Shannon, T. H. . . . 74
Shaw, Frank A. . . . 50
Spiker, D. L. . . . 52
Staggers, H. C. . . . 103
Stoy, Gus A. & Company . . . 52
Summersgill, R. L. . . . 74
Ullom, W. H. . . . 52
Ullom & Baily . . . 54
Union Deposit & Trust Co. . . . 2
Walton Motor Company . . . 60
Washington Daily News, The . . . 14
Waynesburg College . . . 60
Waynesburg Independent, The . . . 6
Waynesburg Laundry . . . 54
West, Sam B. . . . 68

Trans-Appalachian Room
Waynesburg College
Waynesburg, Pa.

Banking Service

This Bank offers a safe depositary for your funds, paying them out on demand.

Sells exchange on all the principal cities in the world.
Loans money to patrons whose credit is established.
Pays 4% interest on Time Deposits and Savings Accounts.
Issues Letters of Credit and Travelers' Checks for travel.
Transmits money by telegraph or cable.
Makes collections everywhere.
Gives counsel when sought by patrons concerning financial matters.

Make This Bank Your Bank and use its Services

THE CITIZENS NATIONAL BANK

OF WAYNESBURG, PA.

UNITED STATES DEPOSITARY

Capital	**$200,000.00**
Surplus	**$1,000,000.00**
Undivided Profits	**$106,237.69**
Resources	**$3,021,484.53**

DIRECTORS

DENNIS SMITH, President
J. C. GARARD, Cashier

D. C. CUMPSTON
T. J. HUFFMAN
T. P. MOFFETT
T. J. WISECARVER
JESSE B. ORNDOFF
D. W. JOHNS
JESSE L. GARARD
HUGH KEENAN
F. W. DOWNEY

Road and Township Map

GREENE COUNTY

PENNSYLVANIA

1916

SCALE—2 miles to 1 inch

INSTRUCTIONS FOR USE—Each township is bounded by a heavy red line. To determine the road upon which a residence is located in any township, look up the name in the directory for the road number, then look for that road number in the proper township. The letter "H" is used before the number to designate road or highway. For example: to locate W. A. P. Rinehart, farmer, Franklin Township, post office R. F. D. No. 2, Waynesburg, living on H. 38 (Road 38) one would first locate Franklin Township and find road numbered 38.

ORANGE JUDD COMPANY, *Publishers*

Minneapolis, Minn. Chicago, Ill. NEW YORK, N. Y. Atlanta, Ga. Springfield, Mass.

Main Auto Routes.....
Steam Railroads.....

Copyright 1916 by C. S. Hammond & Co., N. Y.

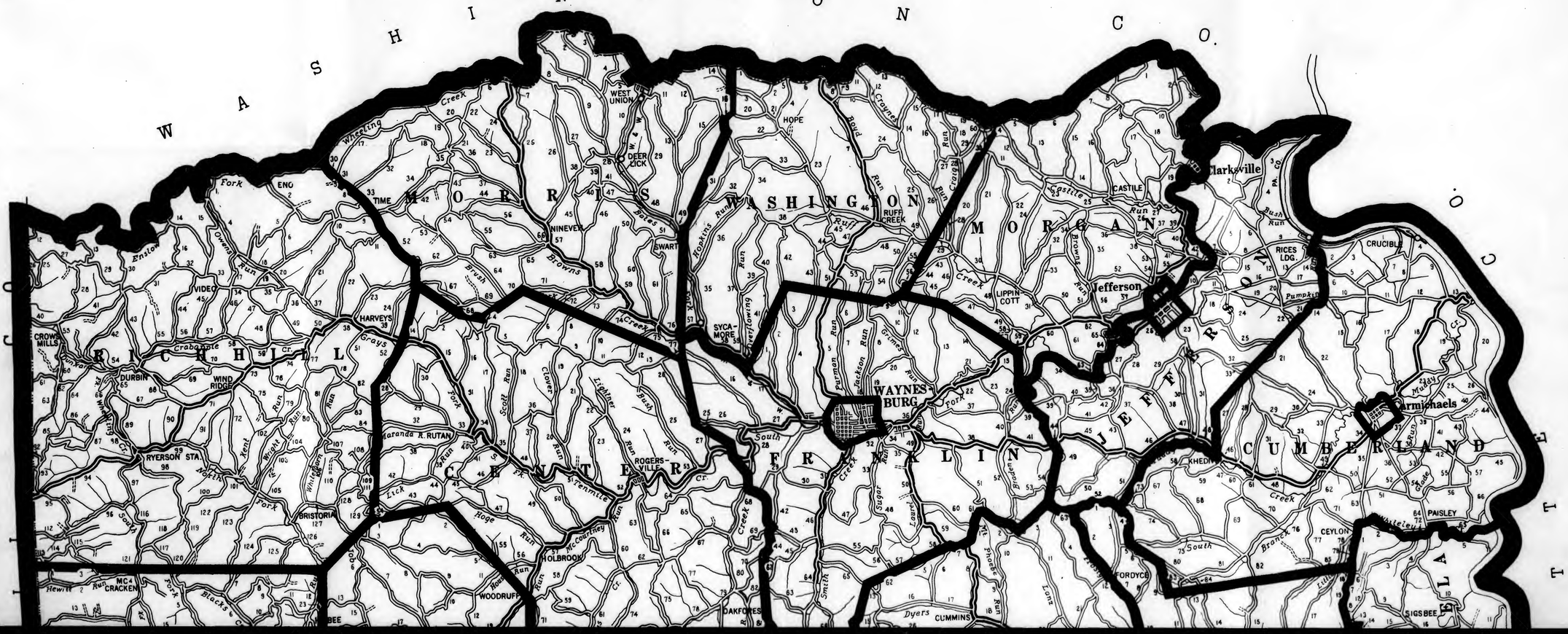

Road and Township Map

GREENE COUNTY

PENNSYLVANIA

1916

SCALE—2 miles to 1 inch

INSTRUCTIONS FOR USE—Each township is bounded by a heavy red line. To determine the road upon which a residence is located in any township, look up the name in the directory for the road number, then look for that road number in the proper township. The letter "H" is used before the number to designate road or highway. For example: to locate W. A. P. Rinehart, farmer, Franklin Township, post office R. F. D. No. 2, Waynesburg, living on H. 38 (Road 38) one would first locate Franklin Township and find road numbered 38.

ORANGE JUDD COMPANY, *Publishers*

Minneapolis, Minn. Chicago, Ill. NEW YORK, N. Y. Atlanta, Ga. Springfield, Mass.

Main Auto Routes
Steam Railroads

Copyright 1916 by C. S. Hammond & Co., N. Y.

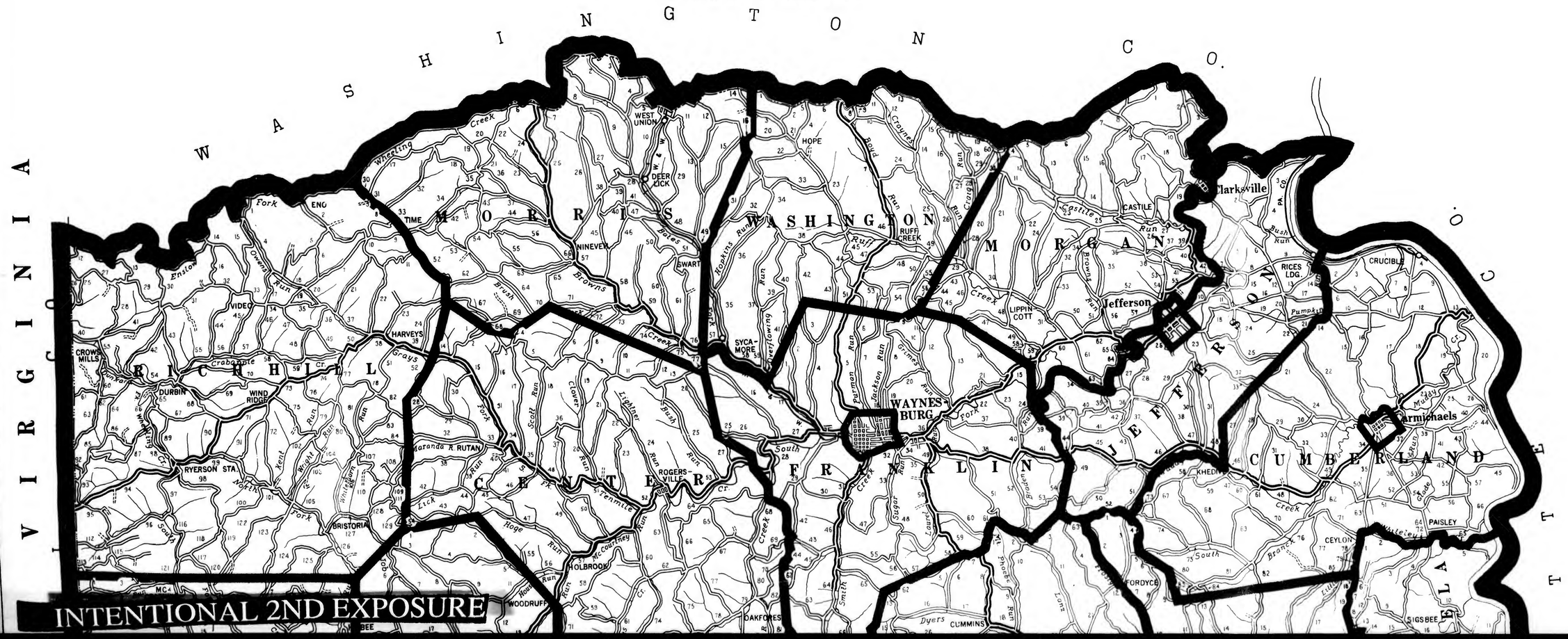

Copyright 1916 by C. S. Hammond & Co., N. Y.

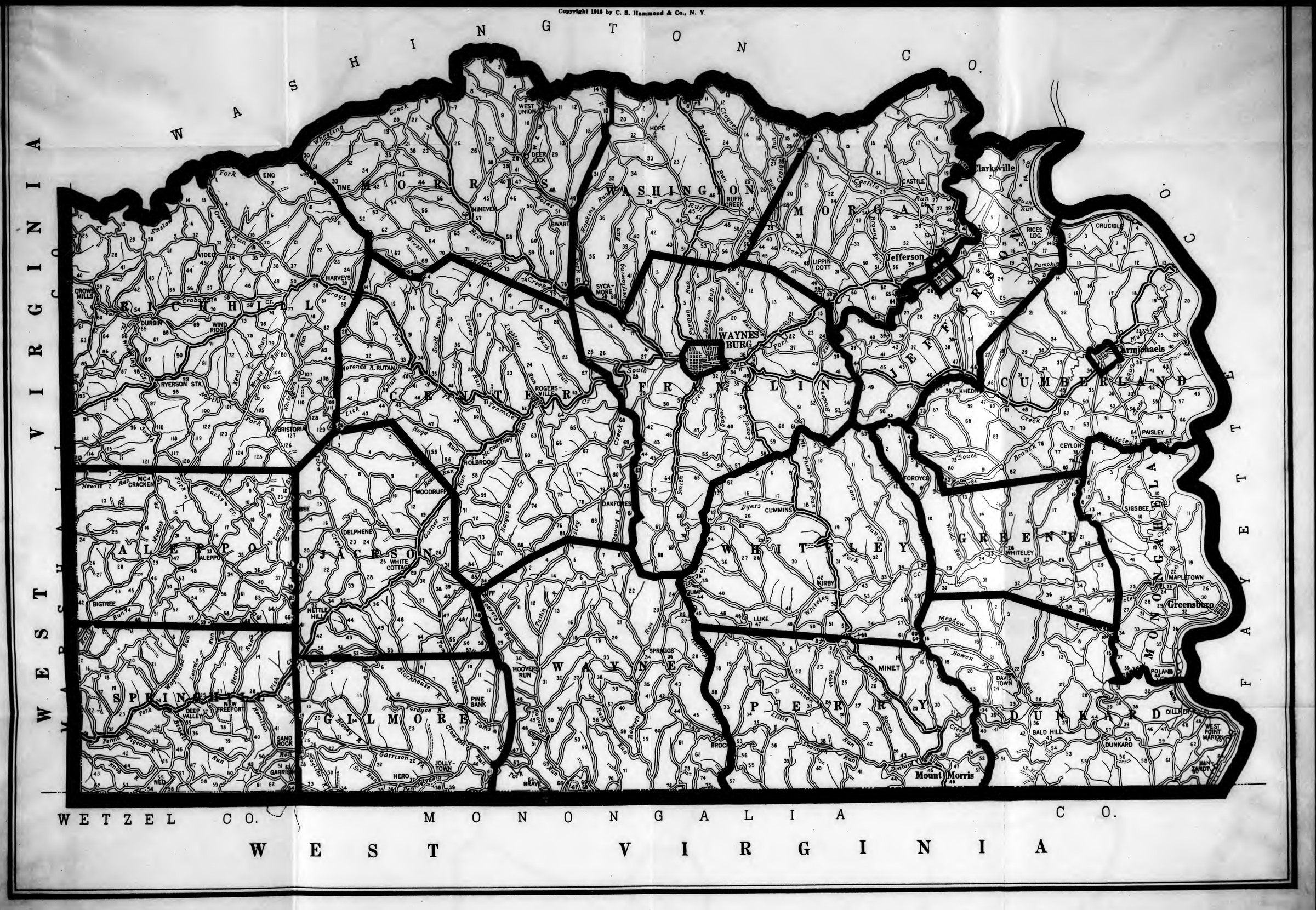

Copyright 1916 by C. S. Hammond & Co., N. Y.

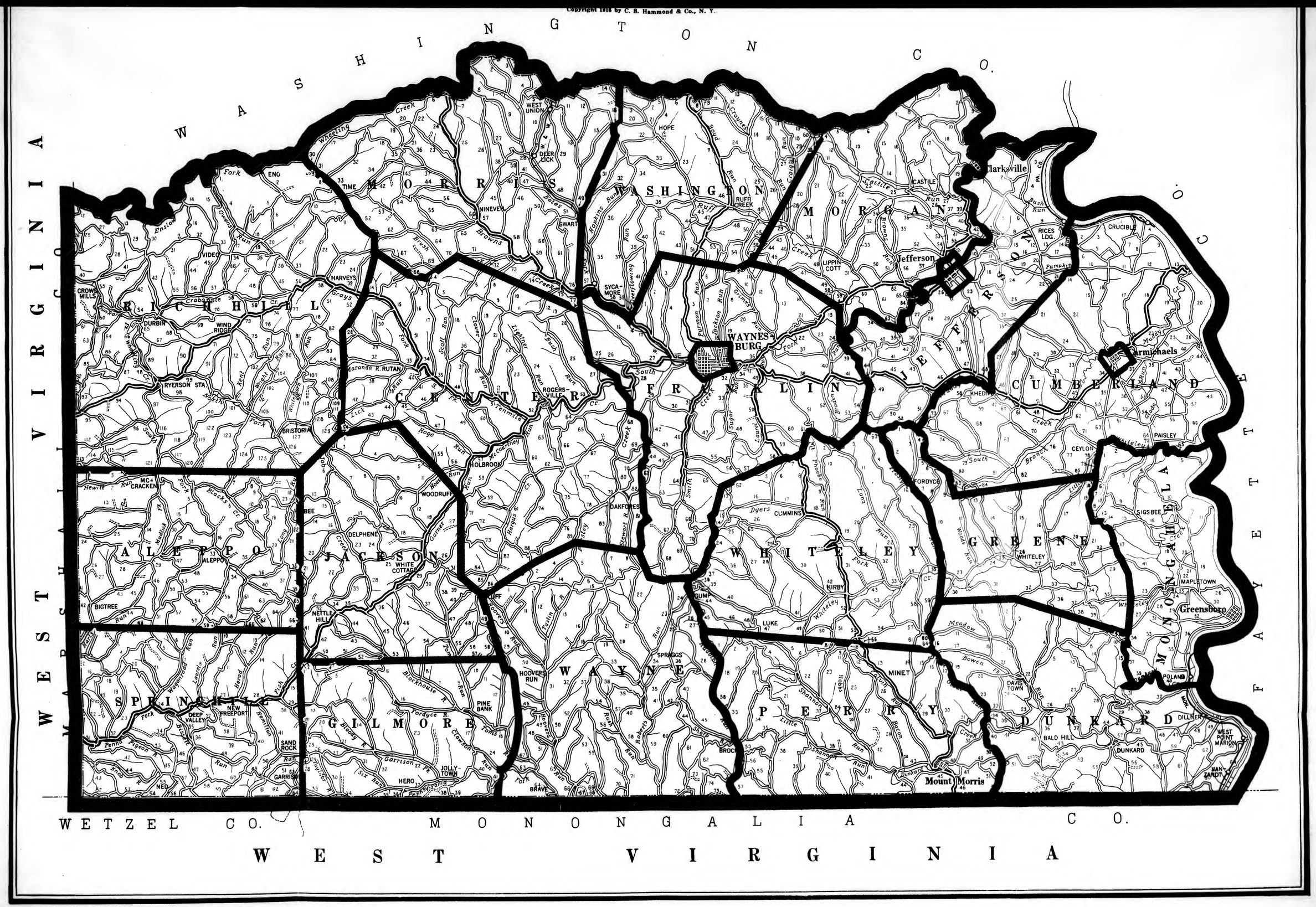

INTENTIONAL 2ND EXPOSURE

REDUCTION

CHANGE

10 X TO 16 X

Road and Township Map

GREENE COUNTY

PENNSYLVANIA

1916

SCALE—2 miles to 1 inch

INSTRUCTIONS FOR USE—Each township is bounded by a heavy red line. To determine the road upon which a residence is located in any township, look up the name in the directory for the road number, then look for that road number in the proper township. The letter "H" is used before the number to designate road or highway. For example: to locate W. A. P. Rinehart, farmer, Franklin Township, post office R. F. D. No. 2, Waynesburg, living on H. 38 (Road 38) one would first locate Franklin Township and find road numbered 38.

ORANGE JUDD COMPANY, *Publishers*

Minneapolis, Minn. Chicago, Ill. NEW YORK, N. Y. Atlanta, Ga. Springfield, Mass.

Main Auto Routes.....

Steam Railroads.....

Copyright 1916 by C. S. Hammond & Co., N. Y.

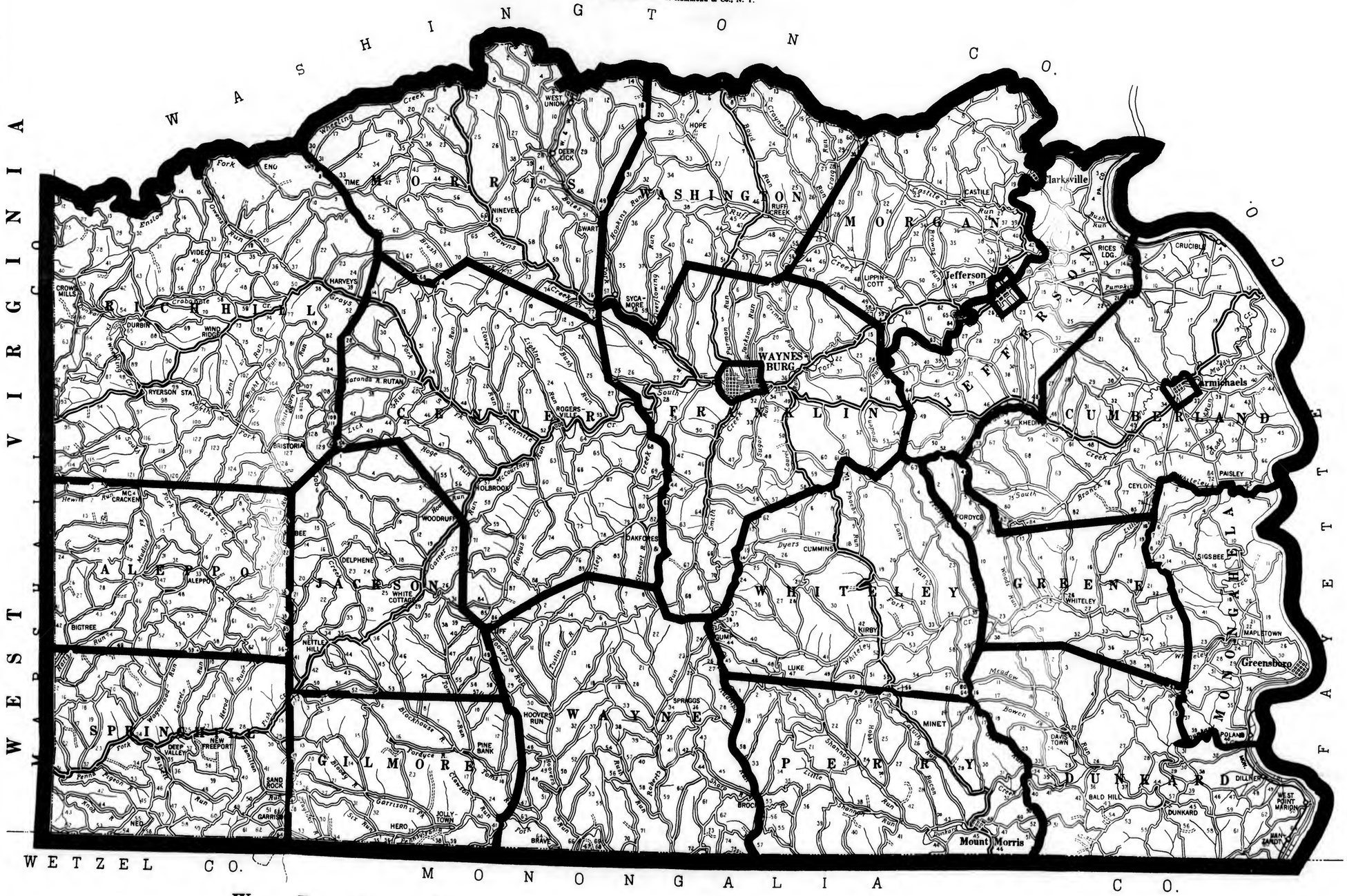

Road and Township Map

GREENE COUNTY

PENNSYLVANIA

1916

SCALE—2 miles to 1 inch

INSTRUCTIONS FOR USE—Each township is bounded by a heavy red line. To determine the road upon which a residence is located in any township, look up the name in the directory for the road number, then look for that road number in the proper township. The letter "H" is used before the number to designate road or highway. For example: to locate W. A. P. Rinehart, farmer, Franklin Township, post office R. F. D. No. 2, Waynesburg, living on H. 38 (Road 38) one would first locate Franklin Township and find road numbered 38.

ORANGE JUDD COMPANY, *Publishers*

Minneapolis, Minn. Chicago, Ill. NEW YORK, N. Y. Atlanta, Ga. Springfield, Mass.

Main Auto Routes.....

Steam Railroads.....

Copyright 1916 by C. S. Hammond & Co., N. Y.

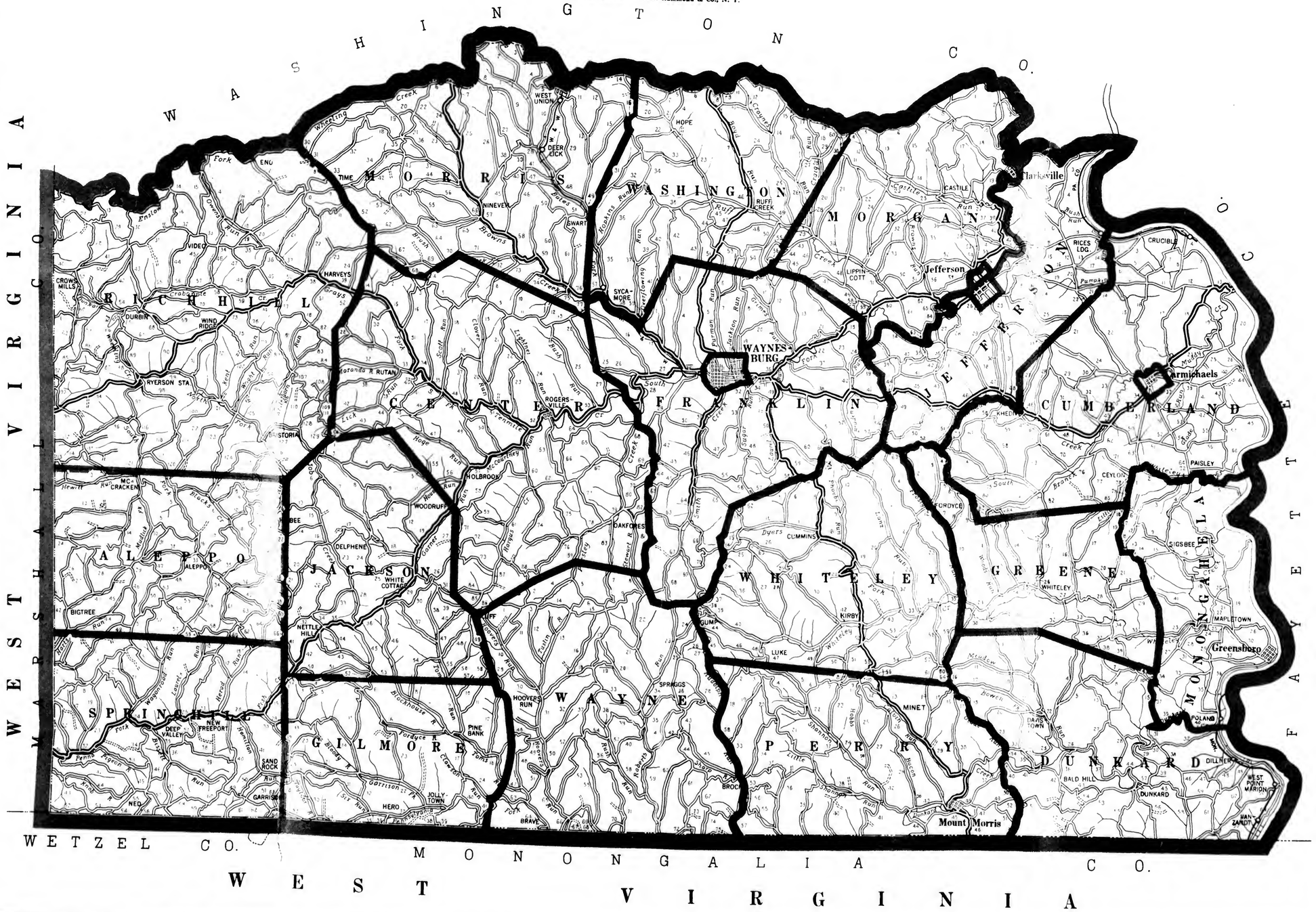

INTENTIONAL 2ND EXPOSURE

End of Title